Entertainment—Pages 6, 7 | Home Building—Page 17 | Full Week's TV—Pages 15, 16 | Books—Page 8

130 PAGES 15¢

WEEKEND EDITION

16 PAGES COMICS 15¢

WEATHER: Rain, Partial Clearing

83rd Year, No. 115

Victoria Daily Times

VICTORIA, B.C., SATURDAY, OCT. 22, 1966—130 PAGES

TODAY'S NEWS TODAY PHONE 382-3131

PRICE: 10 CENTS WEEKEND 15 CENTS

130 Bodies Taken From Slide In Welsh Disaster

Practically No Hope Left Now



COAL SLAG PLUGS STREET of Aberfan, Wales, today as earth moving machine bores in and search for bodies continues. Section of school building left standing is seen at right. Back of the building was smashed under 1,000,000 tons of slag. (AP Wirephoto)

'CAN ONLY WAIT'

Slag Heaps Playground For City Folk

By NORMAN CRIBBENS

Five Victoria residents—all members of the same family—attended the ill-fated village school at Aberfan, South Wales, which is now buried in a black avalanche of coal slag and slime.

Anxiously awaiting word of relatives in the village, in response to a cable sent Friday night, are:

Reginald Powell, 1135 McKenzie; his brother, Edmond Powell, 4481 Markham Road; his sisters, Mrs. H. V. Green, 6509 Old West Saanich Road, and Mrs. G. H. Smith, 4551 Markham Road; and their nephew, Anthony Searle, 988 Cloverdale.

After reading of the disaster in Friday's Times, Mrs. Green sent a cable to her cousin, Mrs. Bronwen Jones, who lives near the two stone buildings comprising the Pantglas junior and senior school.

Her aunt, Mrs. Sarah Ann Boyes, lives in a small stone house across the road from the school, which lies buried under 2,000,000 tons of rain-soaked mine waste.

Nieces, Nephews Attend School

"We have nieces and nephews who were attending the school," Mrs. Green said. "We are anxiously waiting for a reply to our cable, but with so much rescue work going on it could well be delayed."

Mrs. Green recalled that the two school buildings, separated by a playground, stood directly under the black man-made mountains of coal-mining waste.

"We used to play on these waste heaps," she said, "and many families picked coal from them during the depression years."

Her nephew, Ronald Searle, was evacuated to Aberfan from London during the German blitz of 1941 and attended the Pantglas school with some 200 children living in the village.

"I was pretty young at the time," he said, "but I remember the school fairly well. We used to play on the slag heaps, but no one ever talked of danger.

"I was back in Britain with the Royal Canadian Navy during the coronation year of 1953 and took a trip back to Aberfan.

Riddled With Mine Shafts

"Some of the mining waste had been disposed of, but a lot of it remained. Some of the homes in Aberfan are riddled with mine shafts, which caused them to sink, and several families moved out of their homes because they were considered unsafe."

Reginald Powell said members of the family had been discussing the possibility of a reunion at Aberfan next year.

"We are all very distressed by what has happened," he said. "All we can do, it seems, is wait for an answer to my sister's cable."

News of the tragedy cast a pall of gloom over the Victoria Cymrodorion Society, now planning to attend a Welsh Song Festival in Vancouver Nov. 6.

Several of the society's members come from towns located within a few miles of the ill-fated village.

Mrs. Phyllis Hill, president,

Continued on Page 2

'Don't Call It Act Of God'

BULLETIN

ABERFAN, Wales (CP)—The coal slag heap began moving again in heavy rain tonight and authorities warned the population to be on alert for new slides.

Times News Services

ABERFAN, Wales — All hopes seemed gone today that anyone would be found alive under the mine rubble slide that brought tragedy to this town Friday.

Total of bodies recovered by this afternoon was 130. All but four were children.

Part of the 500-foot-high coal slag heap split under incessant rain Friday sending more than 1,000,000 tons of slag over the school and into the streets.

Few saw the slide as it rumbled down in fog so thick visibility was limited to 10 feet.

Residents were angry today that the slag had not been removed from the village area.

After digging frantically with bare hands for survivors, Presbyterian minister Rev. E. Peris Owen said:

"I defy any coroner to call this an act of God."

Hundreds of other residents joined him in a demand that the pile should be far from town.

WILSON AT SCENE

Prime Minister Harold Wilson, at the scene along with Prince Philip, promised an investigation "of the highest order."

Today parents, many with hands raw from tearing at the debris, lined up at a Baptist chapel as the attempt to identify the bodies continued.

Ambulances rumbled through the crowded town all through the night and morning—but their sirens were not sounded any more. This was taken as an indication the passengers were dead.

The bodies of David Benton, deputy head teacher at the school, and five children were found late Friday night.

"David was clutching the five little children in his arms as if to protect them," said the miner who found them.

Crowds huddled during the night in front of a stone chapel that has been pressed into service as a mortuary.

They looked on silently, except for an occasional stifled sob, when trucks drew up before dawn with scores of coffins for the dead.

MOTHERS HELD BACK

Before reaching the school, the slide had swept over a farmhouse, killing two children and their grandmother.

Anguished mothers had to be forcibly held back as rescue workers probed the debris.

The Queen sent a message to Welsh officials saying she was "shocked and distressed to learn of the terrible disaster."

Pope Paul sent telegrams of condolences to the Queen, the British government and Roman

Continued on Page 2



JOHNSON
. . . Russia's friend

VICTORY FOR AFRO-ASIANS

UN Condemns Rhodesian Talks

UNITED NATIONS (CP) — The United Nations General Assembly today condemned talks between Britain and Rhodesia's white - supremacist government on the grounds they jeopardize the rights of Rhodesia's Negro population.

The vote was 86 to 2, with 18 abstentions. Canada abstained, along with the United States, France and several other European countries, on the grounds there had been no new developments in Rhodesia warranting action by the UN Assembly.

Britain also abstained. British Ambassador Lord Caradon said he had no new statement to make about his government's policy.

Britain had undertaken, at last month's Commonwealth conference, to approach the UN Security Council in order to take selective mandatory sanctions against Rhodesia, provided that no settlement was reached with the Smith regime before the end of the year. It was in fulfilment of this undertaking that British representatives have visited Rhodesia.

WAS NO FINAL REPLY

No final reply has been received from the regime which seized independence from Britain last year, Lord Caradon said.

The resolution condemning the British talks with Prime Minister Ian Smith's Rhodesian regime was introduced unexpectedly by Tanzania Friday night in the UN General Assembly's trusteeship committee which voted 73 to 3, with nine abstentions, to pass it on to the Assembly.



UNUSUAL GIFT was given to President Johnson today, during visit to station near Canberra, when soldier, recently returned from Viet Nam, presented him with Australian digger's slouch hat. (AP Wirephoto)

MOST FRIENDLY IN SYDNEY

LBJ Trims Tour Schedule As Jeer Tempo Picks Up

By JACK BROOKS
Special to The Times

SYDNEY — Anti-Viet Nam demonstrators hurled boos, jeers and black balloons at President Johnson here today in the most hostile demonstrations he has faced during his tour.

Earlier another demonstration was foiled because Australian police got an underground tip-off. In the outbursts at least a score of demonstrators were hauled off to jail by police.

Some children caught up in the scuffling were either injured or so shocked they had to be given medical treatment.

Johnson appeared to ignore the outbursts but his schedule was reduced and he did none of his usual handshaking.

Over-all the demonstrations were simply overwhelmed by the friendly majority. The "friendlies" packed the streets 20 deep on either side of the cleared centre lane. They smothered Johnson and his car in confetti and ticker tape. Huge welcoming signs were draped across streets.

At times the streets were a foot deep in paper. One piece got caught in the air-conditioning unit of the president's car and he had to switch to a reserve one.

Police estimate was that a million people (Sydney's population is 2.3 million) turned out to watch Johnson's half-day trip, the biggest reception in Sydney history.

Officials had said earlier that Sydney would provide the biggest welcome to Johnson and also the most trouble.

They were right on both counts.

Before Johnson's big air force plane touched down Australian officials said they had a tip about organized demonstrations. They said Melbourne Anti-Viet Nam persons had advised compatriots at Sydney to mingle with friendly crowds and sud-

continued on page 39

DR. HEWLETT JOHNSON

Dean Who'd Rather Be Red Dies After Fall in Home

CANTERBURY, England (AP)—Dr. Hewlett Johnson, 92, the former "Red Dean" of Canterbury, died today.

The retired Church of England clergyman had been in grave condition since he fell in his home last week.

A man who prided himself on being a friend of the Soviet Union, Dr. Johnson became one of the most controversial figures produced by the Church of England.

He earned his nickname because of his simultaneous preaching of Christianity and communism during his years as Dean of Canterbury, 1931 to 1963.

For years he was the centre of fierce controversy because he praised the Communist way of life. He declared under oath in 1954 that he was not a member of the Communist party.

But during the Spanish Civil War he said: "I saw Red and you can call me Red." Thus he began to be called the "Red Dean."

Twice his activities drew public rebukes from the primate of all England, the Archbishop of Canterbury, but Dr. Johnson was unaffected.

Under English law, the Dean of Canterbury could be removed by an act of Parliament.

Late in 1948 Dr. Johnson made a speaking tour of Canada and the United States. The Canadian part of the tour was sponsored by the Toronto Peace Council.

From Canada he went to the U.S., although the previous year the U.S. had refused him a visa because his sponsor was the United States Soviet Friendship Society. He was given a visa in 1948 but in 1950 the U.S. state department announced he had been permanently barred under a 1918 immigration law which forbids U.S. entry to any persons suspected of belonging to any organization advocating forcible overthrow of the government.

The greatest uproar came in 1952 during the Korean War when the Communist Chinese accused the United States of using germ warfare. Dr. Johnson told a press conference:

"With the deepest shame I learn of this appallingly inhuman deed. . . ."

'INSECTS WERE DROPPED'

He had been there and said he believed bishops and missionaries who told him about germ-infested insects dropped by American planes being picked up by Koreans with chopsticks.

A Conservative MP asked the Commons to begin an investigation into the dean's doings. But the then prime minister, Sir Winston Churchill, was against it "because it would invest his activities with an importance they do not possess."

A little later Dr. Geoffrey Fisher, Archbishop of Canterbury, described Dr. Johnson as

continued on page 39

4 CHILDREN PERISH

NORTH BAY (CP) Four children died today in an early-morning fire that destroyed the single-storey frame house of their parents, Mr. and Mrs. Gilbert Ringuette.

Ronald, six, Mary, five, Michael, four and Janette, six months, are believed to have suffocated in the blaze.



Looks like in Saanich even th' assessors hev t' git assessed.

★ ★ ★

Th' way he's gittin' welcomed, Mister Johnson'll hate t' go home.

★ ★ ★

A wallet makes a nice welcome mat fer a Chest canvasser.

LBJ VIET NAM VISIT POSSIBLE THURSDAY

SAIGON (AP)—Fresh reports circulated here today that U.S. President Johnson would visit the South Viet Nam war front next week.

U.S. officials would not confirm the reports that arose largely from extra security measures under way.

The most talked of date for a possible visit by President Johnson after the Manila summit conference was next Thursday.

A heavily guarded visit to Da Nang in the northern part of South Viet Nam by South Korean President Chung Hee Park Friday was seen by some observers as "test run" for a Johnson visit.

Index to Inside Pages

	Page		Page		Page
Ask The Times	23	Comics	40	Penny Saver	28
Births, deaths	30	Dear Abby	24	Sports	12, 13
Bridge	30	Finance	10, 11	Step with Style	26
Church	18, 19	Island	20	Weather	2
Classified	30	Mayse	23	Women	26, 27, 28

Bombing Pause Not on Agenda

MANILA (CP)—A high-ranking Philippine official said today the question of a bombing pause in North Viet Nam will not be discussed at the Manila summit conference, contrary to an earlier announcement by President Ferdinand Marcos.

The statement was made following individual consultations between Foreign Secretary Narciso Ramos and Foreign Ministers Lee Tong of South Korea, Tran Van Do of South Viet Nam, Paul Hasluck of Australia and U.S. State Secretary Dean Rusk.

Suspending air strikes against North Viet Nam "is only for the United States to decide," the official said.

The statement, now confirmed as the latest position, is a complete turnabout from President Marcos's announcement last Monday that the question of suspending the air strikes would be taken up at the conference.

This follows Rusk's statement on arrival here Friday that no decision had been reached on suggestions from various sources that such a pause be made; that his government was still anxious to know what Hanoi's reaction would be if the bombing were stopped.

The Philippine official also said: "I do not think there will be a peace formula from this conference. Such a formula would be of no use if it is rejected by Hanoi.

He disclosed, however, that "a consensus is building for the establishment of a committee to take charge of the implementation of decisions that might be taken at the conference."

A Philippine source said that this special working body would sound out possible Asian mediators in the Viet Nam conflict and try to promote an all-Asian peace conference. The Philippine source said possible mediators are Pakistan, Ceylon, Nepal, Burma, and Japan.

There were unconfirmed reports here that Indonesia might be asked to join the mediation efforts.

. . . WALES LANDSLIDE

Continued from Page 1

Catholic churchmen in the Aberfam district.

Stephen Andrew, 40, school janitor, described the slide:

"I heard a noise from the mountain. It sounded like the rush of giant waves on the seashore. I rushed out and the mountain sludge was moving down towards the school.

"Teachers were breaking windows and screaming for help. I rushed inside to get 20 children out. The black mud just kept moving. Things were breaking and the children were screaming.

"It was hopeless trying to reach the others. But I must go on digging. My two sons, Kelvin, 10, and Malcolm, 8, are in there."

"Coal tips," as the Welsh term the sludge heaps, have recently been a subject of controversy. A campaign to get rid of them has been mounted but little has been achieved.

Calling for an inquiry into the tragedy, Britain's minister of state for Wales, George Thomas, said:

"A generation of children has been wiped out in this village. South Wales has an abundance of tips of this character, and it is essential that we should know the cause of the disaster and whether it would be repeated in other places."

Tommy Davies, 10, was late for school with three of his chums, Philip Hughes, Vincent Parfitt and Michael Jones. So he was alive today to tell the story of what he saw from the railway bank behind the school building.

"We heard it coming down the tip like the quiet rumble of thunder," he said. "I couldn't see it at first because it was very foggy. When it appeared through the fog it looked like water pouring down the hillside.

"It uprooted a big tree on its way. Philip and I ran back but the other two ran the other way. It just swept them away.

"They ran right into it. It hit the school like a big wave, spattering all over the place and crushing the building. I was very scared."

Adrian Clayton, 11, was another of the boys saved because he was late for school.

"I took a little longer than usual on my paper round and was five minutes late getting to school," he said. "When I got there I walked into the yard and saw a great wall of mud coming down on the school very fast. I ran for my life.

"There was a great crashing and banging and I didn't stop running."

At least two of the staff tried to protect the children with their bodies. Deputy head teacher David Beynon shielded five tots beneath him. Rescue workers found him with his arms outspread around the children. All were crushed to death. A woman canteen worker died but the five children she clutched in her arms were found still alive.

Not only the schoolhouse suffered. Fifteen houses and a farmstead were swept away.

. . . SLAG HEAP

Continued from Page 1

comes from Cilfynyd, about 15 miles from Aberfan and has cousins at Merthyr Tydvil and Dowlais, about five miles north of Aberfan.

"I was back there for a visit two years ago," she said "and travelled through the Merthyr Valley by train. I remember remarking on the little grass-covered hills we saw along the route. Not having been there since childhood, I didn't know these hills were really waste heaps with grass growing over them."

Mrs. June Richardson, secretary of the Cymrodorion Society, came to Victoria from Cardiganshire, South Wales, about five years ago. Her grandfather, Thomas Lewis, once worked in the coal mines at Aberfan.

"He told me he started work in the mines when he wa 14," Mrs. Richardson said.

"I used to visit the Merthyr Tydvil area and I remember the village of Aberfan. The slack heaps were very depressing — great black mountains of coal waste — but no one ever seemed to anticipate danger from them."

Driver In Fatal Fined $100

The driver of a car involved in a fatal accident last month was fined $100 today when he pleaded guilty to careless driving.

Gary Anderson of HMCS Mackenzie also was barred from driving for the next 90 days.

His car hit pedestrian Mrs. Nancie Wicks of 1638 Quadra as she was crossing Blanshard at Fisgard Sept. 16. The 68-year-old widow died in hospital two days later. She suffered a broken leg, broken arm and internal injuries in the accident.

The mishap occurred during heavy rain and Friday night traffic.

FIRST CALL with Bowles



"Can I have my Christmas box now? I may be on strike!"

O.C. SOCCER RESULTS

LONDON (CP)—Results of Old Country soccer matches:

INTERNATIONALS

Ireland 0, England 2.
Wales 1, Scotland 1 at Cardiff.

ENGLISH LEAGUE

Division I

Arsenal 2, West Brom. 3.
Aston Villa 0, Sheffield U. 0.
Blackpool 6, Newcastle 0.
Sheffield W. 1, Fulham 1.
Other matches postponed.

Division II

Blackburn 0, Norwich 0.
Bolton 1, Coventry 1.
Carlisle 2, Birmingham 0.
Charlton 4, Bury 0.
Crystal P. 1, Rotherham 1.
Derby 5, Preston 1.
Huddersfield 2, Millwall 0.
Ipswich 5, Hull 4.
Wolverhampton 2, Plymouth 1.

Division III

Brighton 0, Workington 0.
Darlington 1, Gillingham 1.
Grimsby 0, Bristol R. 0.
Mansfield 2, Colchester 0.
Peterborough 3, Oldham 1.
Queens P.R. 4, Leyton Or. 1.
Reading 0, Middlesbrough 0.
Swindon 4, Swansea 0.
Torquay 1, Scunthorpe 1.
Walsall 2, Oxford 0.
Watford 3, Bournemouth 0.

Division IV

Barrow 0, Tranmere 0.
Bradford 1, Aldershot 1.
Chester 0, Luton 0.
Chesterfield 1, Hartlepools 0.
Crewe Alex 1, Southend 0.
Lincoln 1, Exeter 1.
Notts C. 0, Barnsley 3.
Port Vale 0, Wrexham 2.
Rochdale 1, Brentford 3.
Southport 1, Newport 0.

SCOTTISH LEAGUE

Division I

Airdrieonians 1, Aberdeen 2.
Clyde 4, Falkirk 0.
Dundee 3, Motherwell 0.
Dunfermline 3, Partick 2.
Hibernian 2, Dundee U. 2.
St. Johnstone 3, Hearts 2.
Stirling 2, St. Mirren 0.
Ayr U. vs. Celtic ppd.
Rangers vs. Kilmarnock ppd.

Division II

Arbroath 1, Berwick 0.
Brechin 3, Queens Park 3.
Clydebank 3, Queen of South 3.
E. Stirling 2, Forfar 4.
Hamilton 1, Cowdenbeath 0.
Morton 2, Albion 1.
Raith 3, Alloa 1.
Stenhousemuir 2, East Fife 3.
Stranraer 2, Dumbarton 1.
Third Lanark 7, Montrose 4.

No Irish League matches scheduled.

LONDON (CP) — Results of Friday night's English League soccer matches:

DIVISION II

Bristol C 3, Portsmouth 3.

DIVISION III

Doncaster 2, Shrewsbury 1.

DIVISION IV

Stockport 2, Halifax 1.

Minor Fined $20

Shirley Richmond, 19, of 2140 Cadboro Bay, was fined $20 in central court Friday when she pleaded guilty to being a minor in possession of liquor.

Anglicans Urge Closer RC Ties

WINNIPEG (CP) — Possible reunion with the Roman Catholic Church was sought Friday in a resolution passed by the synod of Rupert's Land which asked the Anglican Church to begin "official conversations" on the question.

Only two dissenting votes were cast on the resolution which expressed hope that it would lead to "eventual organic reunion." It was believed to be the first ever passed by the Anglican Church in Canada seeking such a union.

Archbishop H. H. Clark, Anglican Primate of Canada, warned delegates that official union discussions would be difficult because of the different structures in the two churches.

He added, however, that informal discussions had started, "but there have been no whispers about their proceedings to organic union. . . ."

WILL DO BEST

When the resolution passed, the archbishop said the church would "do its best to conform with the synod's wishes."

The resolution, on which heated debate had been expected, came a day after Archbishop Clark said he was less optimistic about possible union of the Anglican and United churches than he was a year ago.

He said fundamental beliefs held by each of the churches were difficult to accept by the other party.

REMARRIAGE RULE PASSES

WINNIPEG (CP) — A controversial remarriage canon passed by the general synod of the Anglican Church of Canada was approved by an 84-to-23 vote Friday by the Synod of Ruperi's Land.

Delegates expressed mixed views on the canon, passed by the general synod in 1965 and up for review in 1967 before becoming official, which would permit divorced Anglicans to remarry in the church. Some said it was a reversal of Christ's teachings on marriage.

Despite present regulations on divorce, divorced persons have been remarried outside the church and then are welcomed back to the church.

The synod, which ended its two-day meeting Friday night, did not formally discuss the union between the Anglican and United churches. However, a committee report on the archbishop's address to the synod gave the union plan endorsation.

"Only good can come from the growth in understanding one with another. There are great areas where co-operation is desirable."

'Canadian Officer Ordered Executions'

TORONTO (CP) — The Star quotes a former Canadian Army major as saying he authorized the executions of two German deserters with Canadian weapons after VE Day in Holland with the approval of 2nd Canadian Infantry Brigade headquarters.

The executions have recently become a public issue in Germany. Defence Minister Hellyer recently told the Commons an investigation had shown that allegations that the executions were illegal were without foundation.

The officer quoted by The Star is Oliver Mace, former major of the Seaforth Highlanders of Vancouver, now a farmer of Innisfail, Alta. He was acting commanding officer of the Seaforths in the absence of senior officers.

The Star quotes him as saying he personally ordered the issue of weapons and authorized the executions after getting approval over the telephone from brigade headquarters. Canadian ammunitions and shovels were used and a Canadian supervising officer was provided to facilitate the executions.

The executed men were deserters from the German army convicted by a German court martial of desertion and collaboration with the Allies. Mr. Mace is quoted as saying he was unaware of the collaboration charge.

He said he understood the two sailors turned themselves in to Canadians at Amsterdam just after V-E Day and were placed in a compound with 3,500 German troops who had just surrendered. The Germans were made responsible for their own internal discipline.

Pick Any World Channel In TV Viewing of Future

By TOM MITCHELL

OTTAWA (CP)—Canada is on the verge of space-age changes in broadcasting and faces chaos if it does not adjust, a consulting firm contends in a brief to the Board of Broadcast Governors.

Broadcast Management Consulting Services says new techniques will make wholesale changes necessary not only in technology but in the kinds of programming and service offered by Canadian stations.

The Ajax, Ont., firm says that in about five years land-based microwave television networks will disappear. They will be replaced by a Canadian space satellite or one shared by Canada with one or more nations.

Not long after that, home receiving sets will be able to pick up TV signal reflections direct from orbiting satellites, opening up an abundance of programs from a host of countries for every viewer across the country.

With such a wide choice available from outside the country, viewers will watch foreign programs unless there are drastic changes in the present TV structure in Canada, the consulting firm predicts.

The company will submit its brief at a BBG hearing here next week.

The board called the special hearing to discuss availability of current very high frequency TV channels and how to go about opening up additional channels in the ultra high frequency range.

The consulting service says first use of space satellites will be for the publicly-owned CBC network and the privately-owned CTV network to bounce signals off the satellite from a single station to other main stations along the network. These would continue to relay the signal to home receivers.

But the next stage would make each home receiver capable of receiving the reflected signals from many satellites without an intermediate station.

". . . The whole of Canada will be within reach of not only Canadian satellite programs but also those of other nations."

Broadcast Management draws a comparison between these TV developments and the growth of local radio across Canada. Radio stations no longer had the big studios and the pianos and organs that once were an essential part of their equipment.

Local radio now made extensive use of high quality recorded music because of new recording techniques.

GEO. E. DUNKIN
OPTOMETRIST
313 Cook Street
(Fairfield Jewellery Bldg.)
Shut-in home calls by appointment
(Closed Monday)
Ph: Office, 382-8021 — Res., 382-2830

FIVE BEATEN

Teachers Ask Protection In Boycott

OAKLAND, Calif. (AP)—Oakland teachers are demanding police protection for teachers and pupils and prosecution of anyone who encourages a school boycott.

The 2,200 - member Oakland Teachers Association adopted the resolution in the face of a boycott which began Tuesday.

The teachers said that unless the city board of education gives them the assurances they request they may carry their complaints to the National Education Association.

At predominantly Negro Castlemont high school Wednesday, a group of 250 Negro truants beat five white teachers and three white students and littered classrooms.

Absenteeism has soared to double the normal rate in the city's secondary and high schools.

Castlemont school was quiet Friday after District Attorney Frank Coakley of Alameda County declared there would be no leniency for vandals arrested in the racial disorders.

A school boycott continued. However, only about 800 of 26,000 students in the target schools attempted to attend a "freedom school" teaching civil rights subjects. The 800 were turned away from the "freedom school." University officials said the students were denied use of the classrooms.

Woman Placed On $250 Bond

A woman who took a bottle of vanilla extract from a store Sept. 16 was convicted of theft under $50 and placed on a $250 good behavior bond Friday.

Mrs. Jessie Callan, 330 Niagara, told the court she didn't know what possessed her to take the bottle from Don's Food Market, 99 Menzies. She said she had no intention of stealing it.

Policeman's Wife Turns in Alarm

A policeman's wife up feeding her baby at 5 this morning spotted a man climbing from a window at the Shelbourne shopping plaza Tastee-Freez.

A rapid alarm and concentrated police search of the area failed to turn up any suspects.

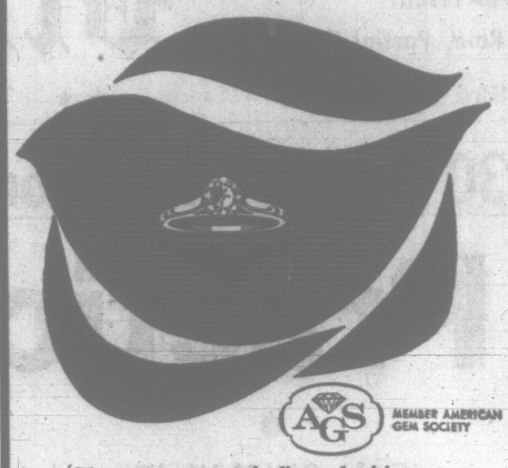
The thief stole an unknown amount in silver from two juke boxes and a cigarette machine.

INSURANCE

If you want to deal with a firm that has GROWN — is ever growing; a successful, dependable agency that understands your wants and needs and knows exactly how to fill them — you certainly will want to deal with us.

CUMBERBIRCH
Insurance Agencies
827 YATES STREET 383-4121

KNOW THE REASONS WHY
...for a more satisfying diamond purchase



AGS MEMBER AMERICAN GEM SOCIETY

There are no secrets in diamond pricing. A diamond's value is based on its character—on cutting, clarity, color and carat weight. So before you buy a diamond come in and see how our "facts" policy can help you make a wiser purchase. Benefit from our membership in the *American Gem Society*. It costs no more... and you'll be much more pleased with your choice.

● CONVENIENT TERMS

CIVIC PARKING TICKETS VALIDATED

Your Family Jeweler Since 1910

Little & Taylor Jewelers Ltd.

1209 DOUGLAS ST. 385-4431

EMPIRE
Acceptance Corporation Limited
"proudly Canadian"

NOW! An opportunity to share in B.C.'s own Mortgage and Consumer Finance Organization

offering
300,000 Common Voting Shares
of the Company at the price of
$4.25 EACH . . . with attractive stock option privilege

Subject to Prior Sale — Prospectus Available on Request

WHAT TO EXPECT FROM YOUR INVESTMENT

★ SECURITY
★ GROWTH
★ INCOME
★ EQUITY

1. In this industry, your investment is always represented by cash or secured loans. Funds are not dissipated to build factories, assembly lines, etc.
2. Throughout periods of recession and boom acceptance corporations have shown a consistent ability to prosper. Dividends paid have often been greater in recession years.
3. A look at other finance companies reveals a pattern of consistent growth over the years. The largest capital gains can be expected in the first years of operation.
4. Leading economists predict a widening use of credit. Your investment in Empire Acceptance is an investment in a Canadian company operating in Canada, providing a needed service to Canadians.

WRITE TODAY!

For a Prospectus and full detailed information on the stock option purchase being offered in conjunction with this present offering.

EMPIRE ACCEPTANCE CORPORATION LTD.
Merchants' Exchange Bldg.,
110—815 West Hastings St., Vancouver 1, B.C.
Telephone: 683-5691

I am interested in Empire Acceptance Corporation Ltd. and would like to receive more information.

NAME .....
ADDRESS .....
..... TELEPHONE .....

Would you kindly forward a Prospectus to me at the above address without obligation.

SIGNATURE .....

WEATHER SYNOPSIS

A Pacific weather system gave rain to southern B.C. overnight with some snow in the southern interior. The rain was due to end in all coastal areas this afternoon but will continue in the southern interior today and be occasionally mixed with snow. Elsewhere, cloud cover will be variable with some sunshine in the central interior.

Rain will reach coastal areas this evening ahead of another Pacific disturbance and spread inland gradually. Most interior areas will be cloudy on Sunday.

DOMINION PUBLIC WEATHER OFFICE
9 A.M. FORECASTS
Valid until midnight Sunday

Victoria — Cloudy with intermittent rain on Sunday. Little change in temperature. Winds easterly 15 on Sunday. Low tonight and high Sunday, 42 and 50.

West Coast—Rain on Sunday. Little change in temperature. Winds shifting to southeasterly 15 Sunday morning. Low tonight and high Sunday at Estevan Point, 42 and 50.

Vancouver - Georgia Strait—Cloudy with intermittent rain on Sunday. Little change in temperature. Winds southeast 15 on Sunday. Low tonight and high Sunday at Vancouver, 42 and 50; Nanaimo, 40 and 50.

TEMPERATURES YESTERDAY

	Min.	Max.	Prep.
Victoria	44	47	.18
Normal	45	55	

ONE YEAR AGO

Victoria	52	61	Nil

ACROSS THE CONTINENT

St. John's	37	49	.11
Halifax	40	44	--
Montreal	36	58	--
Ottawa	38	61	--
Toronto	36	62	--
Port Arthur	41	55	.04
Winnipeg	34	56	.20
Regina	15	41	--
Saskatoon	17	43	--
Medicine Hat	23	44	--
Lethbridge	23	45	--
Calgary	15	44	--
Edmonton	14	36	--
Kamloops	36	51	--
Penticton	39	52	.09
Vancouver	42	48	.43
Nanaimo	41	49	.69
Kimberley	25	42	.01
New Westminster	41	47	.44
Prince Ruperf	38	45	.08
Prince George	25	38	.18
Fort St. John	13	26	--
Whitehorse	18	24	Trace
Seattle	42	46	.39
Portland	46	54	.74
Chicago	52	66	--
San Francisco	44	65	--
Los Angeles	58	73	--
New York	47	61	--

World temperatures based on observations taken at midnight PDT: London 45, Paris 46, Rome 54, Berlin 50, Stockholm 43, Moscow 39, Madrid 46, Tokyo 72.

U.S. weather (high-low temperatures for Friday): Anchorage 30, 19; Las Vegas 80, 50; Phoenix 85, 50; Washington 64, 44; Honolulu 89, 76; Miami 80, 71.

CITY'S WEATHER RECORD

Sunshine, October	94.5 hrs.
Last October	88.8 hrs.
Normal (30 yrs.)	105.8 hrs.
Sunshine, 1966	1,952.9 hrs.
Last year	2,088.3 hrs.
Normal (30 yrs.)	2,024.9 hrs.
Precip., October	2.45 ins.
Last October	1.40 ins.
Normal (30 yrs.)	1.71 ins.
Precip., 1966	15.41 ins.
Last year	16.02 ins.
Normal (30 yrs.)	17.26 ins.

Sunrise, Sunset Sunday
(Pacific Standard Time)
Sunrise 6:46 Sunset 17:10

Sunrise, Sunset Monday
Sunrise 6:47 Sunset 17:08

TIDES AT VICTORIA
(Pacific Standard Time)

	Time	Ht.	Time	Ht.	Time	Ht.	Time	Ht.
	H M	Ft.	H M	Ft.	H M	Ft.	H M	Ft.
22	03.32	2.9	13.24	6.3				
23	04.32	3.3	13.53	5.1	20.36	6.5	22.20	6.6
24	05.25	3.7	13.31	7.8	19.23	6.1	23.32	6.5
25	06.11	4.2	13.06	7.5	19.31	5.4		
26	00.35	6.5	06.51	4.7	13.13	7.9	19.55	4.7

TIDES AT PULFORD HARBOUR
(Pacific Standard Time)

	Time	Ht.	Time	Ht.	Time	Ht.	Time	Ht.
	H M	Ft.	H M	Ft.	H M	Ft.	H M	Ft.
22	04.57	3.7	13.35	10.9	20.22	7.7	22.44	7.8
23	06.04	4.2	14.13	10.7	20.45	7.1		
24	00.37	7.9	07.05	4.7	14.42	10.5	21.08	6.5
25	02.02	8.1	07.56	5.1	15.03	10.4	21.29	5.8
26	03.08	8.5	08.41	5.7	15.18	10.2	21.49	5.1

OLD STATUS SYMBOL . . .
. . . NOW STANDARD EQUIPMENT

It isn't generally known, but around 75 per cent of the new homes being built in British Columbia come equipped with a garbage disposal unit.

Every one of them is installed by a master craftsman from the plumbing industry.

You don't own a new home?

That doesn't mean you have to be without the piece of equipment which over the past few years has moved out of the status symbol bracket and into the standard equipment class.

A call to one of the firms listed below will bring to your door a Journeyman Mechanic who will not only advise you on the type of garbage disposer you should have, but will install it with all the highly trained skill at his command.

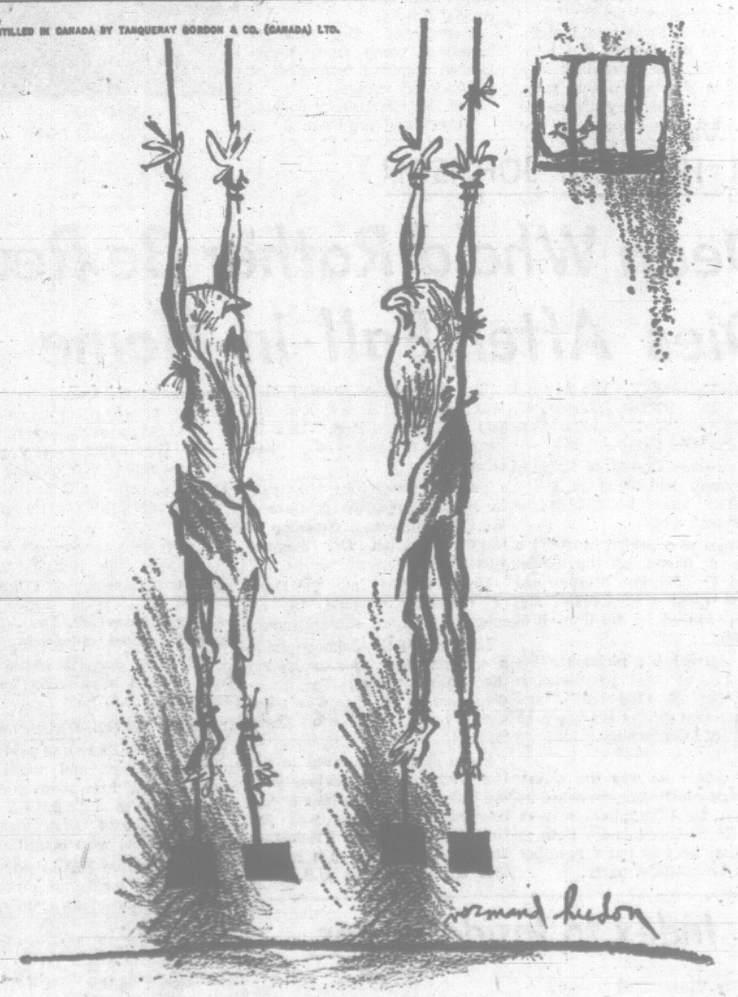
Two things are certain: you will never regret your new move into modern living, and you will be impressed by the technical knowledge and craftsmanship of the modern plumber:

For skilled union workmen call:

Angus & Pike Ltd.
G. H. Birnie Ltd.
J. W. Birtwistle Co. Ltd.
Circle Plumbing and Heating
Dave Cooper Ltd.
G. E. Cooper Plumbing and Heating
M. Griffin Ltd.
T. A. Harvey Ltd.
W. R. Menzies Ltd.
C. J. McDowell Plumbing and Heating Ltd.
Jim Nott Plumbing and Heating Ltd.
Pitt and Holt Plumbing and Heating Ltd.
Pridham Plumbing and Heating Ltd.
Rawlings Plumbing and Heating Ltd.
Stuart Reid Plumbing and Heating Ltd.
Shade Bros. Distributors Ltd.
J. C. Shaw

U.A.

DISTILLED IN CANADA BY TANQUERAY GORDON & CO. (CANADA) LTD.



"First, I chill the pitcher. Then I take six parts of Gordon's Dry Gin and one of French Vermouth. Then . . ."

THIS ADVERTISEMENT IS NOT PUBLISHED OR DISPLAYED BY THE LIQUOR CONTROL BOARD OR BY THE GOVERNMENT OF BRITISH COLUMBIA

OTTAWA CONFERENCE

Pearson Faces Showdown With Quebec

By VICTOR J. MACKIE
Times Ottawa Bureau

OTTAWA—Prime Minister Pearson and the 10 provincial premiers have been on a collision course over tax collecting for some time.

Monday comes the crunch.

The premiers meet with the prime minister and his cabinet colleagues in a crucial federal-provincial conference. It could be the most critical of its kind since Confederation, 100 years ago.

In the series of meetings starting Monday Premier Daniel Johnson will place before the prime minister his demand for equality or statehood for the French-speaking province of Quebec.

The people of Quebec and several other provinces could find themselves faced with the inevitability of double taxation after the conference.

Manitoba's government may announce after next week that it has no choice but to impose a sales tax — something it has avoided to date. Premier Duff Roblin warned after the meetings of the tax structure committee last month that if Ottawa persisted in its proposals put before the provincial representative he might be forced into levying a sales tax.

At this decisive fall conference with the provinces the federal government hopes to work out a five-year extension of its tax-sharing arrangements. But the provinces to put it bluntly want more money from the federal treasury.

New Deal for Provinces Seen

Finance Minister Mitchell Sharp at the preview of the summit meetings, held last month when the tax structure commitee met, said he had a new deal to offer the provinces. The end of the present financial arrangements with the provinces takes effect March 31, 1967.

He made it clear that the federal government feels it has given ground on tax revenues all it can if it is to continue as a strong central government. Prime Minister Pearson reiterated this position on his return to Canada, from the prime ministers' Commonwealth conference.

In a press conference late last month Mr. Pearson bluntly informed the provinces that the responsibility for economic and financial policy in Canada must remain with Ottawa. He endorsed the stand taken by his finance minister.

Mr. Sharp in his proposals to the provinces reaffirmed the responsibility of the federal government for equalizing provincial revenues. He extended it to the whole area of provincial revenues at the level of the national average per capita, which would benefit Quebec and the Maritime provinces.

In addition he proposed in lieu of conditional grant payments that all provinces accept an additional 17 per cent of the federal personal income tax equalized to the national average per capita with an adjustment payment related to actual program costs. This was designed as an interim measure with full control eventually to pass to the provinces with the tax room needed.

Provinces Seek Less Control

The provinces have been asking for greater fiscal freedom from the central government control and Mr. Sharp said he was ready to let the provinces do their own taxing. But the premiers did not take kindly to this suggestion.

Premier Johnson spoke of the possibility of an "associate state" at the tax structure committee meetings last month. He will raise the bogey again next week, indeed in a television interview this past week he warned that Quebec might be forced into separatism. He added that if Quebec ever withdrew from Canada "we would have been driven to it."

Premier John Robarts of Ontario wants 75 per cent of the revenue from personal income taxes in Ontario for his province's needs. Premier Johnson wants 100 per cent.

In 1964 after a federal-provincial conference in Quebec City the federal government offered to increase the provincial share of the personal income tax so that for 1966-67 it became 24 per cent of the federal tax. The provincial share of succession duties was increased to 75 per cent from 50 per cent.

But Quebec wants more. It wants 100 per cent of all taxes, personal and corporation taxes and succession duties.

The battle will be joined. Finance Minister Sharp says he will stand fast against Quebec's demands and the lesser demands of the other provinces. If they want more money he suggests they go collect their own taxes.

The provinces point out that their costs are soaring. They need more funds.



PATH of death-dealing avalanche of coal slag at Aberfan, Wales, Friday which engulfed school and houses is shown. Rescue workers surround school building at foot of slope. (AP Wirephoto)

$50,000 Boiler Blast

CALGARY (CP) — An explosion in the boiler room of the Firestone manufacturing plant on Highway 2 and the Blackfoot Trail caused $50,000 damage Friday and sent a 30-year-old employee to hospital with an injured arm. Engineer Frank Sikorski was reported in satisfactory condition.

Plant manager Carle A. Robins said Sikorski and John Erskine were in the process of converting the boiler to diesel fuel from gas

Nuclear Development Tops India's Spending

NEW DELHI (AP)—India is spending more for research and development of nuclear energy than for any other field of scientific or industrial advancement.

An official survey shows India's expenditures on atomic energy have skyrocketed from five per cent of the planning budget in 1951 to almost 50 per cent in 1966.

The government says its atomic development is purely for peaceful purposes. Pressure to make an atom bomb has increased since Peking become a nuclear power, but New Delhi denies India will join the A-bomb club.

Persons knowledgeable about Indian affairs say, however, scientists have pushed their work to the point where they would need only a short time to set off an atomic device—if given the order.

SPENDING INCREASES

When India began its first five-year plan in 1951, the Indian government spent $6,250,000 on scientific research. In 1966 it was 20 times as much—$129,000,000. The dollar figures are in terms of post-devaluation, with the dollar pegged at 7.5 rupees.

In 1951, industrial research accounted for 43.41 per cent and agriculture 24.76 per cent of governmental expenditure on scientific research. In 1966, industry's share was 19.33 per cent and agriculture's 5.26 per cent.

Atomic energy consumed a lion's share even in capital expenditure. In 1965-66, the allotment for atomic energy was 77.2 per cent. Defence research got 5.39 per cent.

Prime Minister Gandhi's government is committed to spend more on agriculture during the fourth five-year plan which began April 1. The urgency for this was brought home by this year's drought which brought this country of 500,000,000 to the verge of famine. Liberal food imports, especially from the United States, saved the situation.

ORCHID PLANTS
FOR SALE
Large collection of EXHIBITION SPECIMENS including world renowned stud plants and R.H.S. awarded varieties.
S.L.C. Anzac, var. "Orchidhurst," F.C.C., R.H.S.
S.L.C. Trizac, var. "Orchidhurst," A.M., R.H.S.
S.L.C. Phena, F.C.C., R.H.S.
C. Portia, var. Cannizaro, A.M., R.H.S.
C. Portia, var. Westonbirt.
C. Bowringiana, var. Splendens.
These plants are available as a whole or individually.
For further information and appointment to view please write
Victoria Press Box 109
or phone EV 2-1382

EDUCATIONGRANT BOOST EXPECTED

By Times Ottawa Bureau

OTTAWA — The federal government is prepared to offer the provinces an additional $100 million for education costs at the federal-provincial conference Monday, informed sources said here today.

The provinces, it is understood, will be offered grants for construction, research and retraining in the education field, or the fiscal equivalent if as in the case of Quebec the province refuses to allow any apparent intervention in education.

Quebec complains such federal grants to education are an infringement of the provinces' right to deal with education solely as a provincial matter under the constitution.

Rumors swept the Liberal back benches Friday that the Liberal government was prepared to drop its scholarship plan in favor of increased education grants. A caucus of Liberals was called by the government at 2 p.m. Friday to reassure its members that the education proposals for the conference were separate and apart from the scholarship program.

The caucus learned that the federal government had two or three plans for education aid. Final decision on the education proposals were being made this weekend by the federal government to be incorporated in the opening statements made to the summit meetings Monday.

The prime minister will preside accompanied by four of his senior ministers Monday when the conference starts its discussion on education financing.

Federal aid rose from around $94 million in 1965-66 to about $165 million this year. These figures do not include large sums available from Ottawa for loans to students and building projects.

DJ Warns Of Double Taxation

QUEBEC (CP) — Quebec will get the money it is asking from Ottawa or else it will institute double taxation in the province, Premier Daniel Johnson said Friday.

Mr. Johnson made the statement before the start of a cabinet meeting at which the main topic of discussion was to be the series of federal - provincial talks due to begin Monday at Ottawa.

He said:

"Let's get some action. If we don't come to an agreement at Ottawa, we will come back and we will tax.

BLAMES OTTAWA

"If there is double taxation, Ottawa will be responsible for it."

At a meeting of the tax structure committee Monday, Mr. Johnson is expected to repeat his previous request for 100 per cent of succession duties, personal income tax and corporate income tax on natural resources companies. He also has asked for almost 100 per cent of corporate income tax revenues of all other Quebec-based companies.

He also requested at the previous tax structure committee meeting that Quebec receive some $750,000,000 in direct fiscal equivalents so that it can meet the costs of assuming the full burden of the federal-provincial schemes from which it plans to opt out.

Exciting and Different
GIFTS
From Standard's Intriguing Import Shop!

For the Festive Season, treat yourself to a new DINNER SET from Standard's Import Shop . . . over 75 modern or plain designs to choose from . . . including ROSENTHAL and SCHONENDWALT China from Germany, Rorstrand, Upsala-Ekeby and Gustavsberg China from Sweden . . . Denbyware from Scotland, Kronjyden from Denmark, Midwinter Pormeirum Pottery from England, Arabia Ware from Finland.

"MEXICANA," full of gaiety and warmth, strikingly colorful patterns, designed by Midwinter's designer Jessie Tait. Gold medal winner, 5-Pce. Place Setting 4.95

Open Stock Pattern, 40-pce. set for 35.00

It's easy to create a Christmas Table with "Kilta", perfectly plain, simple in design, pure white. 5-Pce. Place Setting 5.95

"SHEBA" Porcelain has its own Casual kind of elegance to fit practically any modern home in pure white only. Place Setting 4.95

In turquoise or orange, 5-Pce. Place Setting 6.95

Earthy and Rustic describes Finland's Dinnerset, "RUSKA." Every piece very individual, oven-proof. Can go direct from oven or freezer to table. 5-Pce. Place Setting 9.95

ROSENTHAL CONTINENTAL LINE

Start your collection of Rosenthal China with a gift . . . fabulous Rosenthal CONTINENTAL LINE on display in our Import Shop.
Black and White, white on black, black with white, fascinating Mix-Match combination in sparkling white and striking black. Domino Pattern by Rosenthal. 5-Pce. Setting 9.75

A combination of European elegance and American contemporary design in "GOLD BAND" by Rosenthal, designed by Raymond Loewy. 5-Pce. Place Setting 11.75

★ Order NOW to get your special order DINNER SET for Christmas.

737 Yates Street EV 2-5111
Standard Furniture DENNYS OF VICTORIA

INVENTORY CLEARANCE SALE

DUE TO RENOVATION AND EXPANSION OF OUR SURGICAL SUPPLIES DIVISION, WE ARE OFFERING THE FOLLOWING ITEMS AT CLEARANCE PRICES!

Physicians and Medical Equipment
10% to 50% Off
Instruments (Forceps, Scissors, etc.), Syringes, Needles, Thermometers.

FIRST AID KITS AND SUPPLIES
Elastic Goods (bandages, supports, stockings)
Support Hose (Men's and Women's)
Heating Pads Bathroom Scales
Household and Surgeon's Rubber Gloves
White Enamel and Stainless Steel Wear.

De Vilbiss VAPORIZERS $4.69
MARIGOLD GLOVES PLAYTEX GLOVES 1/3 OFF

Hypodermic Needles, 50¢ per dozen
(A Division of McGill & Orme)
Surgical Supplies Ltd.
1012 Broad Street Phone EV 4-8433

CITY TRUST
6½% PLUS A BONUS GIFT!
"FROM THE COMPANY THAT DOES MORE FOR YOU"
CITY SAVINGS & TRUST
1306 Douglas St., Victoria, Phone 383-4141

many things to many people

Standard Furniture Is "Colour"

In your mind's eye you probably can almost SEE the effect you want for your living room, bedroom, or a corner grouping . . . even see the colours. These ideas will come to brilliant life when you visit Standard, where Colour is the Accent! At Standard they'll introduce you to new colours you've never met . . . the sweet pales, subtle smokes . . . the nature tones . . . not forgetting the bright accents. And they'll gladly assist you in planning your furnishings and decor to attain the colourful effect that's been perking so long in your mind. That difficult choice of home furnishings and accessories will suddenly become easy . . . you'll find it so simple to correlate them with carpeting and draperies to achieve a warm, harmonizing colour scheme. Regardless of the high standards of quality, prices are modest throughout Standard's 8 floors of value.



a visit is always so rewarding

Standard FURNITURE DENNYS OF VICTORIA

surrounded by free parking
at 737 Yates St. phone EV 2-5111

Victoria Daily Times

Established 1884

Published every afternoon except Sunday by the Times Publishers Limited, 2631 Douglas Street, Victoria, B.C. Authorized as second class mail by the Post Office Department, Ottawa, and for payment of postage in cash. The Canadian Press is exclusively entitled to reprint the local news published herein.

BRIAN TOBIN, Editor | W. ARTHUR IRWIN, Publisher | LESLIE FOX, Managing Editor

SATURDAY, OCTOBER 22, ~~1966~~

Hospitals and Money

THE MINISTER OF MUNICIPAL affairs, Mr. Campbell, suggests that new hospital construction could be financed in Greater Victoria if the city and municipalities applied the increases in the provincial per capita grants to this purpose.

"In recent years," Mr. Campbell says, "the per capita grant has increased by $8. Had you set that aside for hospital purposes you would have more money than enough.'

That might well be true. But Mr. Campbell must also have noted that in recent years the cost of everything has been going up --- public works, police wages, fire protection —and that the increased per capita grants from the provincial government are needed for these essential purposes. If the additional $8 had been used to build hospitals—also essential and badly needed—what would Greater Victoria municipalities have used to provide for their other increasing expenditures, since property taxes have been raised to the danger point?

Mr. Campbell is on sounder ground when he urges the advisability of building hospitals on a regional basis rather than having the various municipalities go it alone. This would be an obviously advantageous and efficient arrangement. And there is also no sound argument against the principle of having the local areas, through their common regional organization, pay their share of hospital construction costs, along with the provincial and federal contributions.

The reason local voters turned down a regional two-mill levy for hospital construction last December was not essentially a rejection of the principle of local contribution but an attempt to apply political pressure on the government to re-assess its financial arrangements with the municipalities. This was a misuse of the vote, since the need for hospital accommodation should take precedence over strategic political manoeuvres. But the government deserved a reproof inasmuch as it had marked up a large budgetary surplus, partly from a two-per-cent sales tax which was intended for hospital use but which has not been so utilized in full.

The regional approach to hospital construction is logical and should be initiated. The principle of at least some local contribution to such construction is also unassailable — if only to maintain a local voice in operation of the facilities. But the government should recognize its moral obligation to use the two per cent extra sales tax revenue for the purpose for which it was imposed.

The whole situation is a good, if unfortunate, example of the need for an over-all review of provincial-municipal financing arrangements. The patchwork, jerry-built structure of per capita grants, home-owner grants, grants in lieu of taxes and such devices is obviously outworn and bears little relationship to the basic financial problems of the municipalities or the adverse side effects of too heavy a tax burden on real property.

A Plan To Share Technology

AT A MEETING LAST SPRING of North Atlantic Treaty Organization ministers, Italy's Foreign Minister Fanfani made a proposal to close the gap between technically advanced American industries and their European counterparts.

Since then President Johnson several times has spoken favorably of the idea, the latest mention being in his speech on Europe two weeks ago. The project would be part of NATO and would involve joint projects in space, electronics, nuclear energy and other technical areas, with the United States as a start making available to NATO members federally - sponsored research material.

The idea is not new. Sharing of technological data among NATO members was included in the original Treaty of Washington and was studiously ignored for eight or nine years while the alliance concentrated almost exclusively on military matters. Prime Minister Pearson, then minister of external affairs, tried ten years ago to have the economic and cultural aspects of NATO activated and came up against a wall of indifference.

Now that France has fractured the NATO structure, the Italian suggestion, and American endorsement of it, does not seem to have the same relevance it might have had at a much earlier date. It seems unlikely, for one thing, that NATO will alter its predominantly military direction. It is an organization managed by the military, with no expertise in technological affairs aside from those directly related to armaments. Certainly the Common Market countries, with France unwilling to take part, would find it difficult to tie themselves into a technological exchange program. And France is determined that American influence in European affairs should be lessened, not increased as would be the case with this plan.

Even aside from the political problems involved, there is a question in many European minds as to how badly American technological advice is needed. What is wrong with the European and British technology which has produced as many basic twentieth century advances as has the United States? The problem seems to be not so much a lack of technological and scientific ability as a failure to exploit discoveries. And partly, of course, this has been the result of political and economic fragmentation in Europe — the lack of a large enough market to make exploitation worthwhile. It is only necessary to note the giant strides made by the Common Market area in the last few years to see that this problem is well on the way to being solved.

The Italian proposal is due for formal discussion at the December meeting of NATO ministers. But it seems doubtful that it will be the glue which will hold together an alliance which originated in a fear of Soviet aggression and has failed to progress beyond that.

Calgary Votes Sunday Sport

CALGARY THIS WEEK VOTED for commercial sport on Sunday, joining other Canadian cities which enjoy that privilege and providing the encouragement of example for those interests in Greater Victoria which seek a similar objective.

The nature of any British Columbia legislation which may be passed on the subject can be speculative only at this time. The Union of British Columbia Municipalities, at its last convention expressed the opinion that consideration should be given to an amendment of the Municipal Act to allow sport and entertainment for which admission could be charged on Sunday afternoons. This is a prerogative already enjoyed by Vancouver as a result of powers exercised under its special charter.

Within the next few days a small commission including UBCM and Department of Municipal Affairs representatives will canvass opinion in various centres of British Columbia on this and other issues that would involve amendment of the Municipal Act. The findings of the commission will be summarized and presumably be submitted to a select standing committee of the legislature during the next session. From its study of the question should come the ingredients of legislation.

Any amendment permitting commercial Sunday sport and entertainment should, of course, contain a proviso for local option. Opinion will not be unanimous, and those opposed to a more open Sunday should at least be given the opportunity of registering their opposition.



Sid Barron

". . . but Ralph, don't you remember? I said I w as going to go easy on buying food until prices come down and you said 'good girl' . . ."

Letters

Firetraps Must Go

Before the burned-out barns are rebuilt, plans should be submitted to the fire chiefs whose brigades fought so well to check a worse disaster. Better plans should also be approved by the building inspector of the Sandown Park district, and by the director of the SPCA — and better still also approved by the public, from whose pockets came the thousands of dollars spent on them.—Georgina H. Harrison, 6300 Old West Road.

Why Battle?

Mayor Everson's condoning of the destruction of French lettering on a federal building at Port Hope, Ont. (Times, Oct. 19) and his suggestion that the French lettering might at least have been placed under the English lettering dramatizes the absurdity of the language battle in our country; a battle as real and profound as that in Belgium between the Flemings and the Walloons.

This is hardly a reasonable approach to national unity; and God knows we need national unity. Even more absurd was the school board's decision not to introduce French into public schools. It's no secret that most of our public schools offer rather inadequate instruction in languages and since even public school age is somewhat late for beginning language instruction, it is to be hoped that other public schools presently lacking language instruction will not follow the foolish example of Port Hope's school board.

Since some 5,000,000 persons in this country (most of them next door to Port Hope) do speak French, it seems rather sensible to offer at least French in all Canadian schools. — Oswald N. Morris

FROM UNITED NATIONS, N.Y.

BY WILLIAM R. FRYE

Softer Tones From the East in Talk to the West

THERE no longer could be any doubt, this past week, that inch by inch an historic reversal of alliances is taking place, with the Soviet-Chinese axis in the process of dissolution and a new alignment of East and West emerging in its place. The process is still far from complete, and could be reversed at any time. Viet Nam remains a mountainous obstacle. But the signs are unmistakable.



Frye

In Moscow, a summit conference of Communist-bloc leaders has just met to rake Red China across the ideological coals and prepare to read her out of the congregation of the Communist faithful.

Peking stands convicted of heretical beliefs and actions as serious in the eyes of the once-monolothic Communist movement as the nailing of the 95 theses to the door of a church in Wittenberg in 1517 was to the Pope in Rome.

Many students of communism say they no longer can see how the Sino-Soviet rift can ever be healed. It is as close to final and definitive, they say, as it is likely to get.

Simultaneously, there were overtures to the West this past week for settlements both in Europe and in Viet Nam—or rather, there were responses to Western overtures for peace in those areas.

Provided the West is now prepared, as President Johnson seemed to indicate October 7, to accept existing boundaries in Europe as final for the foreseeable future — that is, provided Washington now has abandoned the "roll-back" theory of the 1940s and '50s — there can be a European-security settlement, the Soviet bloc was plainly saying.

Hungarian Foreign Minister Janos Peter made it virtually official at the UN. The Communists, he said, in a speech to the General Assembly, are seeking to create "step by step, the necessary preconditions for a real and effective European security system."

Prolong the Process

Provided East Germany is given progressively greater recognition, he declared, the Soviet bloc is "ready to take part in any form of bilateral or multilateral co-operation" to "prolong" the "process of easing tensions and growing stability" which he said is under way in Europe.

There was still another interesting passage in Peter's remarks.

Having acknowledged that President Johnson had recently made "positive statements regarding East-West relations in Europe," he then seemingly reverted to a more characteristic cold-war vein, accusing the United States of supporting West Germany in efforts to revive the roll-back policy and to obtain nuclear weapons. But as Peter well knows, the fact is just the opposite. Washington had incurred Bonn's wrath by backing away from support of these goals.

Subtleties and Intricacies

If Peter had said this, he would have contributed to Washington's embarrassment, helping confirm Bonn's fears and increasing the strain between the United States and West Germany. So the "accusation" was in fact a favor.

It is difficult to fathom all the subtleties and intricacies of Communist diplomacy, but it was entirely possible this gesture to Washington was intentional. If the time has indeed come when a Communist foreign minister avoids inflaming tensions within the Western alliance, then there is indeed an incipient East-West detent. That the restraint may also have served to advance Hungary's interests does not alter its significance.

The big obstacle to East-West rapprochement remains Van Nam. On this subject, too, however, there is a slight ray of hope for progress. It emerged this past week that, in recent talks with British Foreign Secretary George Brown, Soviet Foreign Minister Andrei Gromyko agreed to become involved in Viet Nam peace moves.

Simultaneously, Peter gave the UN some broad hints that there may be movement in Hanoi. Saying he spoke in full knowledge of the views of North Viet Nam and the Viet Cong, he softened slightly what had previously been the Communists' peace terms.

It may be too much to infer that the Soviet bloc at last is becoming sufficiently interested in improved relations with the West to make a genuine effort to end the Viet Nam war. But this is in fact the inference that some UN people are drawing.

Favorable Signs

Once before, in 1960, a burgeoning East-West detente was shattered before it had a chance to get well under way. It could happen again — especially if Viet Nam goes sour.

But this past week the signs seemed favorable. The reversal of alliances which diplomats have been awaiting for nearly 10 years seemed at last to be emerging as a fact.

(c) Copyright, 1966, William R. Frye

FROM LONDON

By DAVID HAWORTH

No Complete Release for the British Unions?

LIKE the unwilling stooge of some stage magician, the British trades unions have allowed themselves to be bound and shackled by Prime Minister Harold Wilson. Only now that they are securely trussed have they dared to ask the star performer how they are ever to escape again. For the moment, the answer seems to be: Mr. Wilson doesn't know.

In a newly-built "Fun Palace" in Brighton, at the annual conference of the ruling Labor Party, the unions overwhelmingly endorsed the government's economic policies — which include a complete freeze on all wages, backed up by compulsory powers under the Prices and Incomes Act. Mr. Edward Heath, the leader of the opposition, called these powers "unprecedented in peace or war", and, indeed they are.

Confused State

Having voted to support them "with reluctant acquiesence" the majority of trades unions now find themselves in a confused state of self-questioning.

The left-wing unions, like the largest one of all, the Transport and General Workers, are furious about Mr. Wilson's legislative strait-jacket. And Mr. Clive Jenkins, the leader of ASSET, the foremen's union, made a speech of impotent rage against the government; on the rostrum he was like a house-fly whose wings had been pulled off, and at one point his buzzing was shouted to silence by the Brighton delegates.

But this pleasure at the left's discomfort did not last long. Could it be, just possibly, that the government is going to have the last laugh on the trades union movement as a whole?

No Return

Cabinet ministers have repeatedly made it clear that there can be "no return to free-for-all collective bargaining" after the wage freeze has ended. The freeze ends in the New Year. It is to be followed by six months of what the government calls "severe restraint" which means, in effect, that only the most meritorious wage increases will be allowed by the government. Some groups of the lowest paid workers will get more money during this period, so will some workers who renounce restrictive practices and increase their productivity performance.

Otherwise, no wage increase will be paid.

On August 11 next year, the compulsory powers under the Prices and Incomes Act lapse automatically. In theory, the government will thereafter be able to control both wages and prices through the "voluntary" efforts of the Trades Union Congress (TUC), and the employers' organization, the Confederation of British Industry (CBI).

But already there are signs that this voluntary system will not succeed, and the government will be forced to do what the unions most fear: to retain its compulsory powers indefinitely. Even the trades union leaders whose loyalty to the government has been unquestioned, are becoming seriously worried about this prospect.

Mr. Les Cannon, leader of the powerful Electrical Trades Union, is one of them. After the Labor Party Conference had given economic carte blanche to the government, he said: "What we now require from the government is a clear indication of the path along which we are moving. Too many false trails are being laid at present. The government's friends are becoming confused, and its enemies elated. This cannot go on."

In reply cabinet ministers have been vague and contradictory. The minister for economic affairs, Mr. Michael Stewart — the man in whom the compulsory powers are now vested — wants to set up a national tripartite "vetting" committee in the second half of next year which would represent his own ministry, the TUC and the CBI.

Neither the TUC nor the CBI are happy about this idea. The TUC does not want the employers to have an influence over wage demands, the CBI would consider it ridiculous for trades unions to try to influence prices.

Mr. Stewart, who until this summer was foreign secretary, is cautious and adroit. The employers like him, but the unions are becoming increasingly suspicious. For instance, they want to know why, in his proposal for the vetting committee, he has laid so much stress on the control it should exercise over wages and has said virtually nothing about its influence on prices.

If the unions turn down Mr. Stewart's scheme — and there is a strong possibility that they might — this would strengthen the arguments of Mr. Ray Gunter, minister of labor, who has not been at pains in recent months to conceal his desire for strong and permanent controls over the trades unions.

Attractive But Dangerous

This is an attractive though dangerous course of action. Permanent legal sanctions against trades unions whose maverick actions may be judged to be against the public interest — for example, unofficial strikes, unreasonably inflationary wage claims — could lead to such resentment and unrest in industry that all the government's efforts to improve industrial efficiency might fail. This would not only set back the time when the reinflation of the British economy can be begun, but so the argument runs, would make the task all the more difficult.

What union leaders fear even more than legislation is the possibility of losing control over their members' actions where they really matter, which is on the factory shop floor.

Really Tough

If the government gets really tough with the unions, and unofficial elements start to whip up support for strike action and go-slows, the most moderate trades union leaders may suddenly find themselves forced into more militant postures.

However, the real issue which the government is now putting to the trades unions is not so much one of freedom, but whether the unions are prepared to accept self-discipline necessary to the success of economic planning. There are hopeful signs of a far greater readiness than is often made out by rank-and-file union members to accept this self-discipline.

(London Observer Service)

Nature Rambles

By FREEMAN KING

At this time of the year a drive through the Okanagan Valley will be rewarding for the fall colors are glorious.

In many places the hillsides seem to be on fire with the scarlet leaves of the sumac. In the valleys the trembling aspens are at their best. They range in color from green through a pale yellow to bright orange with a tinge of red showing.

Do you know that a clump of these trees all showing one color are all from the same root stock?

The tall cottonwoods are showing many shades. It is fascinating to see a leaf fall, fluttering and "side slipping" to the ground.

There are a great many western birches throughout the country. They have taken on an array of blending colors, each one mingling and melting with the other.

The red osier dogwood show startling effects in hues ranging from a bright brown to a burnished copper. Their small white berries on the tips of the branches give a sharp contrast.

Along the banks of the streams and rivers the willows have taken on a variety of color tones each different yet pleasing to the eye.

Close on the ground the dogbain, with its fine leaves now a golden yellow, give a wonderful effect against the dull carpet of yellow pine neddles.

If you stop and look high up the mountain slopes you will see the brilliant pyramid-shaped larches that now stand out in bold relief with their needles of gold.

There are many little lakes along the way that are now almost dry. Around the edges the white of the alkali adds to the array of fall hues that nature has put on display.

The Petras Dominas Gang: Children of Hitler's Reich

By NEAL ASCHERSON

BERLIN — It was a bit of a policeman's holiday, that trip of Inspector Loeblein to Amsterdam from his office in Dortmund.

For the last few months, he had been sweating through a long desk job of collating details from a whole series of jewel robberies with voilence in the Ruhr, all carried out with a pane-smashing hammer and a Belgian FN pistol. A robbery some time back in Amsterdam bore some similarities, the trademarks of a gang the inspector had been gradually promoting to the main object of his suspicions, the Petras Dominas band.

Inspector Loeblein was talking and smoking with his Dutch colleagues when they heard the yell of the police sirens, converging with a crescendo on a point which seemed to be just round the corner.

The detectives dashed downstairs. In the narrow passage called Heiligeweg, a crowd was gathered outside a jewellers' shop. The panes were shattered. Dutch policemen were already lifting from the pavement a few fired cartridge cases, and Loeblein saw that they were FN pistol ammunition.

He pulled a picture of the Dominas gang from his pocket, and thrust it under the noses of the trembling shop girls. They nodded at one face, then another. "That's them," they said.

Round the corner stood an empty West German car, with a numberplate from Bottrop in the Ruhr. Loeblein had been looking for that car for many months. The Dutch Flying Squad waited and watched, and in the course of time Dominas came back to his car with a girl called Irma Kreuzer and was arrested.

He stands now in the dock at Dortmund with nine others, accused of one double murder, eight attempted murders, and between 70 and 80 robberies and larcenies, the sum of them committed in the space of only one calendar year.

Not only in the chance of the arrests is this perhaps the most extraordinary gang trial in West German post-war legal history. The gang itself is anything but ordinary.

The prosecution alleges that the leader was Dominas, an exiled Lithuanian, helped by fiv brothers and sisters all named Balk and all natives of the Rhur.

Two others are Balk relations by marriage. And the last is a lady, a qualified barrister who was professional defender and — if the charges be proved — lover, rescuer, accomplice and protector of Dominas himself, Maria Anna Kreuzer, now aged about 60.

Frau Kreuzer has a stern, lined face, hair scraped back, horn-rimmed spectacles. She has two graceful daughters named Irmgard and Gerlind. Their father is a stout gentleman who was a senior Gestapo official, and who was jailed after the war for his part in the shooting of Canadian prisoners. Among his acquaintances in prison was a young Lithuanian who was already an old lag, Petras Dominas.

Through her husband, Maria Kreuzer accepted Dominas's brief to defend him in court. When she lost, she is alleged to have sent him a file with which he cut his bars and fled, recaptured only a few hours later. On his release, he went to her as naturally as a son returning to his mother.

Camped in Flat

The gang came to use her flat as a camp. She is alleged to have supplied them with pistols, and to have let them practise pistol-shooting in her flat. Both daughters soon came to share their mother's special position in Dominas's favors, and it was Gerlind who telephoned Frau Kreuzer in Essen to come to Amsterdam for the next raid: "Mummy, come and watch."

She and Irmgard settled themselves comfortably in a cafe across Heiligeweg from the jewellers', and watched the gang's last raid from Helmut Balk's swing of the mason's mallet against the armored pane to the parting lash of shots from Petras Dominas.

The prosecution files at Dortmund weigh a hundredweight. Frau Kreuzer made a confession which she has since withdrawn. Helmut Balk, a handy man with the hammer but otherwise a mind of the comic-strip level, has written a book during the months on remand entitled "Lawless: True Life Tales of the Underworld and its Characters", which includes a fond reminiscence that "we were a horde, satisfying our needs for champagne, wine, striptease and sex with international ladies and robbing the biggest and richest jewellers in Germany and Holland." And after months of effort, the authorities have cracked the code script of Dominas's own diary.

Offered Key

They were forced to call in a counter-espionage cryptographer to translate it, while Dominas mockingly offered them the key for $1,500. A man who can compose his own private script with over a thousand characters is no common criminal. Dominas is an exceptional man, who in another age might have achieved much.

He was born in Kaunas, Lithuania, in 1929 and named Peter Domin. Soviet annexation in 1940 drove the family to exile, into that world of hutted refugee and resettlement camps which absorbed so many Europeans for the next ten years. The boy turned early to thieving, where his exceptional intelligance soon made him a natural leader and planner.

He has sat in many prisons, and escaped from many. He is a studious, carefully-dressed man with bushy hair, heavy spectacles, a golden fountain-pen in his breast pocket and a crocodile briefcase. In the year 1962-63 his gang is alleged to have stolen goods worth at least $300,000.

Now that his defender is in the dock with him, Dominas has been fighting his own battle in court. On the first day, he stood up and announced: "I reject this bench, and everybody present over 45, and the state prosecutor over there as well."

Ex-Gestapo

It was well known, he went on to the embarrassment of the court — that the judiciary was full of ex-Gestapo men and that any lawyer over 45 had probably been an accessory to Nazi crimes.

He accused the prosecutor of trying to murder him because he had assembled a file —now stolen — of prominent Nazis in public life. The judge replied without excitement that the prosecutor was not disqualified; he (the judge) had only been a Hitler Youth member, which was "automatic."

All these counter-charges rang a little specious, though not without a grain of general truth.

Yet Dominas, and Frau Kreuzer too, are children of the confusion of the Reich: the one a stateless waif from a camp world in which the only obvious use for wits was crime, the other a member of the profession which condemned and ruined her own husband for crimes which he denied to his last day.

She became a defender, protecting the victims of a society she must have hated deeply, and from defence she moved by logical stages over to attack.

(London Observer Service)

NEWS HIGHLIGHTS OF THE WEEK

Reviewed by Peter Murray, Times Wire News Editor

President Johnson began his 17-day mission to the Far East this week and unveiled an ambitious grand design for Asia.

Inviting the North Vietnamese to share in his vision of a peaceful and prosperous "new Asia," the president held out the promise of vast U.S. aid for the emerging nations.

He said the U.S. desired independence for Asians, and the aid would be given without strings.

At the same time the president warned during a Hawaii stopover that the world should not expect too much to come from the Manila conference on Viet Nam. He indicated the U.S. would have no new iniatives to offer for ending the war.

In speeches at Hawaii, New Zealand and Australia the aim of Johnson's trip seemed to emerge as a means of impressing upon the world that the U.S. now regards the Pacific area as its chief concern and intends to counter China's thrust head-on.

●

It was considered no accident that Johnson chose to make his first overseas visit since taking office to the Far East rather than Europe where the U.S. has been principally involved since the end of the Second World War.

However with Asian nations bitterly divided over Viet Nam there's not much hope for Johnson of even starting his far-reaching plans until that conflict is ended.

There were no signs the Communists intend a favorable response to U.S. peace overtures. Although monsoon weather has slowed ground fighting and air raids on the North, Viet Cong terrorists stepped up raids in the Saigon area.

At the United Nations U.S. Ambassador Arthur Goldberg urged the North Vietnamese to state what their response would be if the bombing raids were halted altogether, as is being urged by a number of non-aligned UN members.

Meanwhile South Viet Nam's Premier Ky tried to paper over the cracks in his government that threatened to split wide open and undermine his position at the Manila conference next week.

At least some of the cabinet ministers who threatened to quit over regional differences and their opposition to Ky's police state tactics agreed to hold off until the conference is over.

●

One man making a determined effort to end the conflict said he would keep on trying. Britain's blunt-talking new foreign secretary, George Brown, said in London on his return from a North American visit that he had been encouraged to "press on."

Although the Soviet Union had rejected his proposal to reconvene the 1954 conference on Indo-China, Brown said he found hopeful signs of flexibility in the Russian position.

Brown laid special blame on the North Vietnamese for rebuffing all attempts so far to bring about a settlement.

●

Two trials in widely-separated countries gained world attention during the week.

In Cape Town, South Africa psychiatrists testified that the assassin of Prime Minister Hendrik Verwoerd is mentally disordered and could have been committed before his crime if his history had been known.

They said Dimitri Tsafendas, 48, believed he was possessed by a monstrous tapeworm in his body that compelled him to plunge a knife into Verwoerd's neck on Sept. 6.

In Jakarta, Indonesia, former foreign minister Subandrio made a tearful plea for mercy before a court trying him for treason in connection with an abortive Communist coup one year ago.

Subandrio faces possible death before a firing squad. The verdict will be handed down Tuesday.

●

It served as a comment on the world's uneasiness when the Nobel Committee announced it would not be awarding a Peace Prize this year.

Retiring UN Secretary-General U Thant was reported unofficially to be the leading candidate but it was felt his efforts to get Viet Nam peace negotiations under way had not borne enough success to merit the award.

●

Briefly:

A Soviet attempt to virtually read China out of the world Communist movement was reported to have been blocked by Romania at a meeting of Red leaders in Moscow . . .

The U.K. Atomic Energy Authority signed an agreement with Rio Algom Mines Ltd. of Ontario to purchase an estimated $100,000,000 worth of uranium over the next 10 years . . .

Boycotts of supermarkets by housewives hoping to bring down spiralling food prices spread in both Canada and the U.S. . . .

Despite a warning by the British government, investors in Rhodesia quickly snapped up a $13,500,000 bond issue floated by Prime Minister Ian Smith's breakaway regime.

How Free Are Professors Outside the University?

By ART STOTT

An apparent divergence of opinion between Dr. John B. Macdonald, president of UBC, and Dr. Patrick McTaggart-Cowan, president of Simon Fraser, invites consideration of an issue which may have relevance to universities today.



Stott

The two presidents were discussing the position of some professors from their respective staffs who are reportedly interested in, or involved in, the formation of a committee to aid American war objectors, subject to the draft in the United States, to emigrate to Canada. There is no obvious reason why the work of such a committee should in any way conflict with Canadian law.

Said Dr. Macdonald: "I personally question the ethics of Canadian citizens making positive overtures to American citizens to help or encourage them to emigrate to Canada for the purpose of avoiding a legally determined responsibility as American citizens."

Said Dr. McTaggart-Cowan: "We accept our faculty here because of their ability as scholars and teachers. We do not deny them their rights as citizens."

The two positions are not necessarily antithetic. They do, however, raise an interesting question over the degree to which a university professor does, or does not, sever his associations with his university each day when he doffs his gown and walks off the campus into his daily extra-curricular affairs.

★ ★ ★

And they also stimulate speculation over the importance attached to a man's professional position in his quasi-public activity. Is the weight of the professors in a community determined by their individual capabilities as citizens? Or is it modified, if not determined, by the fact that they are professors of important universities? Can one be separated from the other, or should it be?

Since the advent of "the man in the grey flannel suit" the image of the organization man has been viewed with considerable distaste by individualists. The complaint against the image is that the person inside the grey flannel suit should be a man with his own opinions, his own virtues and possibly his own vices. The donning of the suit should not create an automoton whose every action is presumably conditioned by the thought: How will what I'm doing, or what I seem to be doing, influence the outfit that employs me?

In the course of the development of the organization man you had such questionable procedures as the assessment of a wife's potential as a suitable partner for the man in grey flannel. Would she fit in to advance the interests of the company in those functions that stretch the organization man's duties over a 24-hour day?

That seems to be one extreme in an analysis of the relationship between a man as an individual with the assumed right of personal freedom and the employee with certain responsibilities to keep the name of his outfit fair.

At the other extreme is the rugged individualist who might be a professor with outstanding abilities to impart knowledge and stimulate scholarship among the young people in his class but who, in his off hours, might also be a chronic and belligerent drunk, who commits all sorts of attrocities in his cups.

Is he entirely free to behave however he wants, insensitive to the impression he makes while on a spree, in total disregard of the disrepute his behaviour may bring on his institution?

★ ★ ★

Some businesses have on staff brilliant men on the job but difficult people in private life viewed in public. A number of them are judged too valuable professionally to dismiss because of their aberrations. This is a situation which a private company can live with on occasions.

Public or sem-public insitiutions, including universities which draw financial support from the taxpayers, are probably more restricted. Inevitably they will be judged by some people on the behaviour of their staff members. On this consideration, there seems to be a certain obligation on the staff member to protect the institution's image.

Between the extremes of the man in the grey flannel suit and the chronic public drunk there is a wide area, it seems to me, into which fit the vast majority of people associated with universities. It is my belief that they are entitled to all the liberties involved in the rights of the citizen as well as to the widely discussed academic freedom which is their particular prerogative.

But it might be wise for them to realize that freedom also involves responsibility and part of the responsibility rests in avoiding action that is prejudicial to the institution that not only employs them — gives them their bread and butter — but also is a factor in determining their weight in a community.

Confrontation at Ottawa

★ ★ ★

Will Quebec Press Its 100 Per Cent Demand?

By PETER C. NEWMAN

OTTAWA—While Parliament has been preoccupied this week with such momentous affairs of state as the insignia on our post office trucks, frantic behind-the-scenes preparations have been under way for Monday's summit meeting of provincial premiers.

It could be the noisiest, stormiest and most decisive in the series of confrontations which have changed the face of Confederation in the past three years.

This is the meeting to which all the other meetings were a prelude. It is here, hopefully, that the future dimension of Canadian federalism will be drafted. The premiers will be negotiating with Ottawa over their tax sharing arrangements for the next five years.



Newman

For the taxpayer, their discussions — if they go badly — could eventually mean not only higher taxes, but a system of double taxation and inequality of rates depending on the province in which they live.

The main feature of this noisy extravaganza will, as usual, be the clash between Ottawa and Quebec. Both the federal government of Lester Pearson and the Quebec administration of Daniel Johnson will be going into the conference determined not to budge an inch from their previously stated positions.

Federal cabinet ministers have been scurrying around Ottawa most of the week, assuring themselves that they've got iron-clad guarantees from the prime minister that he won't stage a backward march and give away what's left in the federal treasury. At the same time, the telephone wires from Quebec City have been booming with the assurance from the men around Daniel Johnson, that he is totally committed to his position, and that accommodation can only be reached on Quebec's terms.

In the face of such Tarzanic breast-beating, it's difficult to predict whether anything very useful will come out of the meetings, but if the Ottawa bargainers are really as shrewd as they bill themselves, it's not impossible that a useful agreement might be reached on the first item of the meeting's agenda: the distribution of federal funds to aid education.

In their concerted assaults on the federal treasury, the provicial premiers have in the past based their case on the fact that their own financial resources are inadequate to meet the burgeoning costs of the services they have to provide — most particularly in the field of higher education. (Current university enrollment of 178,200 is expected to reach 461,000 by 1975 and the Bladen commisssion has estimated that government aid to higher education in the same period will have to multiply from its current total of $355 millions to $1,704 millions.)

In responding to this urgent demand for more funds, Ottawa has been torn between two extremes. The federal government could buckle under Quebec's constitutional insistence that it will not touch Ottawa dollars earmarked for education, and simply make a tax transfer, hoping that some of the added revenues will find their way into education.

Shared Cost

Alternatively, Ottawa could resurrect the shared cost program idea, and give the provinces a set percentage of capital expenditures on education facilities. This might placate nine of the provinces, but it obviously would be turned down by Quebec.

The plan that Mitchell Sharp will propose to next week's federal-provincial conference is an enlightened compromise between these two extreme positions. It will provide for a substantial transfer of tax revenues to the provinces, and the transfer itself will be made unconditionally, so that Quebec will be free to use it totally under provincial jurisdiction. But the amount of the tax transfer will be tied directly to education costs and needs within each of the provinces.

A complicated equalization formula will be applied to the federal grants to eliminate the past practice of some provincial governments which have cut their own aid to higher education when more federal funds became available.

This ingenious solution seems to get around constitutional objections, while still chanelling the extra federal money into the broad field of education. The objection which several provinces besides Quebec have voiced in the past about share-cost programs — namely that they allow the federal government to set provincial priorities — is hardly applicable here, since education is already on top of every province's spending priorities list.

Good Portents

While Premier Johnson's reaction to the proposals remains unpredictable, there are some favorable portents. During an interview on the CBC-TV public affairs show, "Twenty Million Questions," Mr. Johnson said that on next week's trip to Ottawa he wants "money not words."

This aptly sums up the Quebec premier's problem. Because his election campaign last June was fought against the high tax rates that had been imposed by the government of Jean Lesage, he can not, in the foreseeable future, raise added provincial revenues through higher taxes.

Ottawa or Bonds

Mr. Johnson's only remaining sources of extra funds are Ottawa and the bond market. But the nationalistic declarations he's been making ever since he took office, have so frightened investors that virtually no Quebec government bonds are now being sold outside the province. (Out of a $55 million provincial bond issue floated last month, $25 million had to be taken up by the province's own pension fund, and the only long-term bonds placed outside the province were trades for older, outstanding Quebec issues.)

With pressures like this on the Quebec premier, Ottawa hopes that at next week's conference Mr. Johnson's smooth progmatism will temper his belligerent nationalism.

THE GALLUP POLL

Give Douglas a Chance Some Canadians Declare

By The Canadian Institute of Public Opinion

Nearly two in every ten Canadian voters (18%) say their opinion of the New Democratic Party leader, Tommy Douglas, has gone up in the past six months. What are the things that people like about Mr. Douglas?

At the top of the list is the fact that "he has something to offer; he should be given a chance." There is a distinct feeling across the country that the NDP leader is "for the ordinary man."

He is also lauded for the following reasons: a good man; capable; smart; a fighter; able to express himself; fair; sensible; honest; has made an impact; better known now.

Among "other" reasons for approval of Mr. Douglas are his restrained actions during the political scandals; his good ideas in regard to old age pensions; and the fact he is trying to do progressive things.

On the other side of the penny, Mr. Douglas is criticized for his socialistic ideas . . . "don't like him or his party, too radical."

He is accused of agitating the strikers; of being too communistic; and of wanting to introduce too much compulsion.

Voters, who say their opinion of Mr. Douglas has gone down in the past six months, also feel he is too interested in politics and not interested enough in Canada. He makes ridiculous promises—"talks a lot and says nothing." And finally, his policies in regard to Viet Nam receive objections.

THE BRITISH COLUMBIA MEDICAL PLAN

ANNOUNCES NEW APPLICATIONS ARE NOW ACCEPTED DAILY!

WHO MAY APPLY?

A. *Any resident of British Columbia* may have coverage by paying the full premium.

B. *For low income residents*, the Government of British Columbia will pay part* of the premium, provided the applicant has resided in British Columbia for the previous 12 consecutive months.

*90% of the monthly premium for applicants with no taxable income in 1965.

50% of the monthly premium for applicants with taxable income of $1,000 or less in 1965.

HOW TO APPLY?

Please write for complete information and an application form to:
British Columbia Medical Plan, 1410 Government Street, Victoria, B.C.

WHEN DOES COVERAGE BEGIN?

A. *Applications received in October, 1966,* provide comprehensive coverage beginning December 1, 1966.

B. *Applications received after October, 1966,* will provide comprehensive coverage from the 1st of the 2nd month after the applications are received. e.g. apply in November, receive coverage from January 1; apply in December, receive coverage from February 1.

BRITISH COLUMBIA MEDICAL PLAN

1410 GOVERNMENT STREET, VICTORIA, B.C.

Initiated by the Government of British Columbia *Approved by the Doctors of British Columbia*

The Honourable W. A. C. Bennett, LL.D., Premier of British Columbia
The Honourable Wesley D. Black, Provincial Secretary

BCM 3 66.

FOCUS

By BRAD NUGENT

Victoria's music scene always has many bands in various stages of formation and usually, after a number of months of practice, each one gets hired for once and a while for one of our rare dances.

This seems to be the standard path most of our local bands seem to follow but every so often a group misses a few of the steps and ends up near the top of the music lights in our city.

Such a group are The Phantoms who forget those first few steps and have ended up playing on a regular Friday and Saturday night basis at one of the over-21 nite-spots, The Golden Slipper.

They formed a couple of months ago and the five Phantoms, Dave Jensen (vocal), Ron Mathison (lead guitar) Tim Linsay (rhythm) Brian Lyseng (electric bass) and Danny Izon (drums) never thought themselves good enough to become house-band at one of our older set's niteries.

Although the five guys won't admit it verbally that to be hired as a house-band a group has got to be good, their music is convincing enough to set the idea into anybody's mind.

They've got a powerful sound which balances the powerful vocals of big, six-foot lead singer Jensen who was formerly attached to another of our better bands The Missing Links who now use as their title The Run-abouts.

The Phantoms are a band worth catching and they've proved we've got a lot of talent floating around old Victoria.

COMING SUNDAY

Dancing at Denny's Place with the Exl's from Churchill, Man. — 1037 View Street in the Pink Panther — 1 until 5 p.m.

SATURDAY — Oct. 29 — Denny's place — Dancing to live music — 1037 View — 1 until 5 p.m.

TOP OF THE CHARTS

Cherish by The Association.

96 Tears by? and The Mysterians.

You Can't Hurry Love by The Supremes.

The Last Train to Clarksville by The Monkees.

WATCH OUT FOR:

The Great Airplane Strike by Paul Revere and The Raiders.

The Hair on My Chinny, Chin, Chin by Sam the Sham and the Pharoaohs.

Love Is a Hurtin' Thing by Lou Rawls.

Girl on a Swing by Gerry and The Pacemakers.

BITS AND PIECES — Roy Orbison opens his U.S. and Canadian tour Nov. 1 accompanied by The Newbeats ... Britishers, The Rolling Stones, are starting work on film to be released in early '67 ... No. 1 LP selling name, **Herb Alpert** and The Tijuana Brass, now touring German to SRO houses every night ... **Johnny Kidd (Frederick Heath)** English Pop singer died in auto crash in Lancashire, England — Six years age he formed group Johnny Kidd and the Pirates who reached the charts with the disk Shakin' All Over ... **Local Bits** ... Check with **"Randy"** at the Bay's Carnaby Corner for some rally wild news on fashion hits for the male set ... The Cage is set to re-open Dec. 2 at the War Amps Hall on Oak Bay Avenue ...

ENTERTAINMENT CALENDAR

TONIGHT, 8:30, Langham Court Theatre: Victoria Theatre Guild presents the three-act comedy, Marriage-Go-Round. Box office at Eaton's ticket centre.

★ ★ ★

TONIGHT, 8:30, McPherson Playhouse: Bastion Theatre presents A Taste of Honey. Drama.

★ ★ ★

TONIGHT, 11 p.m., McPherson Playhouse: Late-night revue: St. Claire Jazz Quintet in concert.

★ ★ ★

Sunday, Oct. 23, 3 p.m., Monday, Oct. 24, 8:30, Royal Theatre: Victoria Symphony Orchestra: Conductor, Otto-Werner Mueller. Solo pianist, Richard Norris.

★ ★ ★

Wednesday, Oct. 26 through Saturday, Oct. 29, 8:30, McPherson Playhouse: Greater Victoria Centennial Society presents Emily Carr — A Stage Biography with Pictures.

ESQUIMALT
SPORTS CENTRE
SUNDAY
PUBLIC SKATING
1:45 p.m.
PUBLIC SKATING
8:15 p.m.

DANCING
THIS WEEK ONLY
DON CRAWFORD
and
The Right People
Friday, Saturday - 9 - 3 a.m.
A-GO-GO
Adult Nightclub
1208 Wharf Street 386-9573

SEE
Over 100 Life-Size Josephine Tussaud Wax Figures of Famous People, at the
ROYAL LONDON WAX MUSEUM
OPEN DAILY
9 a.m. to 5:30 p.m.
Sundays, 12 noon to 5:30 p.m.
In the Crystal Garden Swimming Pool Building across from the rear of the Empress Hotel — 388-4461

CRYSTAL
PUBLIC SWIMMING
SUNDAY
2:00 - 5:00
7:00 - 9:00
MONDAY
12:00 - 1:30
3:30 - 5:00
7:00 - 9:00
GARDEN

IN AID OF OXFAM
Mr. and Mrs. Paul Hubner present
BLUE BUS ODYSSEY
Colored Movies of Their Caravan Tour of Far-away Places
CENTURY INN
Tuesday, Oct. 25, at 7:30 p.m.
Admission $1 or Donation

AT THE GALLERY
1040 Moss St. EV 4-3123
EXHIBITIONS
(1) "The Best of Emily Carr"—Premiere of trust collection.
(2) Young B.C. Painters.
(3) Handweavers' Guild.
(4) Selections from the Permanent Collection.
FASHION SHOW
Mon., 1 p.m. and 7:30 p.m.
GALLERY HOURS
Tuesday through Saturday, 11 a.m. to 5 p.m.; Sundays, 2 to 5 p.m.; Thursday evenings, 7:30 to 9:30. (Closed Mondays.)
ADMISSION, 25c
Students Free

ARENA
SUNDAY
Skating
2:30 p.m.—PUBLIC
8:15 p.m.—PUBLIC

DINGLE HOUSE
"For Your Dining Pleasure"
Featuring Prime Ribs of Beef and a Varied a La Carte Menu.
Open Daily, 5-10 p.m.
Closed Monday
Phone 382-9171
141 Gorge Road East

Coming
ROLF HARRIS
The McPherson Playhouse
November 9 and 10
Tickets Go On Sale
McPherson Box Office
OCTOBER 26th
$2.00 and $2.50
50¢ Reduction for Students
Information
388-4521

the pat paulsen SING OUT show

FEATURING
PAT PAULSEN (COMEDIAN OF THE YEAR)
● England's John Martin Booker ● Washington, D.C.'s Carol Hedin
● Toronto's Valdy ● Victoria's Own Ed Simpson Balkie
SUNDAY OCTOBER 30th
The McPherson Playhouse
8:30 P.M.
TICKETS $2.00 - STUDENTS $1.50
Jon York's Music Hall (Basement of Century Inn) 388-4521
McPherson Box Office 386-6121

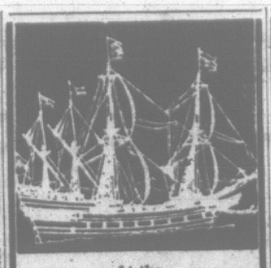
"CONFUSED??"
There is no reason to be confused about Chrysler's Compact Cars for 1967. This year's Dodge Dart is comparable to the 1966 Valiant sold in Canada — with the same specifications, options and models. The Dodge Dart, though new for Canadians, has been manufactured and sold by Chrysler in the United States for several years as their No. 1 compact. Drop in and see why it is Chrysler's No. 1 compact — Exclusively Now at ...
Your Chrysler-Dodge Centre
NATIONAL MOTORS LTD.
819 Yates St. EV 4-8174

TO-NITE
JON YORK'S MUSIC HALL
Presents
THE INCOMPARABLE
Carol Hedin
Entertainment for all ages
Basement of Century Inn
RESERVATIONS, 388-4521

Appearing Nightly
in our
Dining Lounge
The Fabulous
Nacho Osornio

COFFEE HOUSE
MAYFAIR
Shopping Centre

NORTH BREEZES
"It's like having my own office in Victoria," said the man from Toronto and the Victoria branch manager beamed.
They were lunching in our pool-side dining room. The Toronto man said our desk staff were his receptionists. His suite, thanks to repeated maid service, was his conference room by day and his home by night. His covered parking at the door and our downtown location kept him handy to his business contacts.
Even when he was out of his suite, his telephone calls were being handled for him. His bed was luxurious. His bathroom sun lamp compensated for the drizzly fall weather ...
But the Victoria manager wasn't really listening. He was silently thanking his secretary for making the reservations for the boss. That's how secretaries get ahead. Branch managers, too.
★ ★ ★
IMPERIAL salutes to Keith McLaren, 17, chosen to attend a centennial seminar at Oshawa; to KON Anglers derby winners Dick James and Archie McWhirter and to Ernie Calverley, 10, who quelled a fire in a pensioner's home.
Your host,
Nick North
Imperial Inn
Fine Dining in Victoria
Douglas and Discovery Streets
WESTERN INTERNATIONAL HOTELS CANADA


At the
OAK BAY MARINA RESTAURANT
Enjoy excellent food, lilting music for dancing . . . right on the seashore, with sweeping views of the Strait of Juan de Fuca.
FAMILY TREAT
Sunday Dinner for the Family our specialty.
Reserve Now
★ Bevan Gore-Langton appearing nightly
RES. 386-7222
OAK BAY MARINA RESTAURANT

The McPherson Playhouse
COMING EVENTS
October 22nd
A TASTE OF HONEY
8:30 p.m.
October 22nd
Darren St. Clair Quintet
11:00 p.m.
October 25th
MEXICO'S GOLDEN BEACHES
8:30 p.m.
October 26th - 29th
EMILY CARR
A Stage Biograhpy with Pictures
At 8:30 p.m.
Sat. Mat. 2:30
October 30th
Pat Paulsen Sing Out Show
8:30 p.m.
November 3rd
St. Andrew's and Caledonian Society's
Film on Scotland
8:00 p.m.
November 9th and 10th
ROLF HARRIS
8:30 p.m.

ROYAL CONSERVATORY OF MUSIC OF TORONTO
VICTORIA CHAPTER
Address inquiries to:
Mrs. S. E. Bulman-Fleming—384-3162

WORLD Adventure Tours
McPHERSON PLAYHOUSE
TUESDAY, 8:30 P.M.
COL. JOHN D. CRAIG (in person)
With His Beautiful TRAVELTALE FILM in Color
"Mexico's Golden Beaches"
Visit Yelapa, Mexico's new primitive Paradise . . . chase moray eels . . . wander over Cozumel, the virgin island off Yucatan . . . spear giant stingrays . . . be charmed by Puerto Vallarta, the lovely village of colonial Mexico . . . go big game fishing at Cabo San Lucas . . . gasp at the cliff divers of Acapulco, etc., etc.
SEATS NOW! AT PLAYHOUSE BOX OFFICE
PHONE 386-6121—$1.95, $1.65, STUDENTS $1.00

VICTORIA CITY KENNEL CLUB DOG SHOW
TODAY!
SANSCHA HALL
Corner Pat Bay Highway and Beacon Ave., Sidney, B.C.
TODAY'S JUDGING SCHEDULE
Ring 1—
Mrs. A. E. Van Court
9:30 a.m.—Hounds
Mr. A. E. Van Court
1 p.m.—Sporting
3 p.m.—Portion of Terriers
Ring 3—Mr. A. E. Van Court
9:30 a.m.—Non-Sporting
Ring 2—
Mr. W. F. Bowden
10:30 a.m.—Working
3 p.m.—Portion of Terriers
4:30 p.m.—Toys
7 p.m.—Group Judging


the BEACHCOMBER
polynesian restaurant
Polynesian Dishes
Sea Foods Branded Steaks
Businessmen's Luncheon From 95¢
Complete Dinners from $2.90
Dine in exotic tropical splendour, surrounded by nature crafts and arts. Relax to beautiful Hawaiian music amid lush foliage and enchanting waterfalls.
Luncheon, 11:30 a.m. - 2:30 p.m. Monday through Friday
Dinner served daily from 5 p.m. Monday through Saturday
CLOSED SUNDAY
711 Broughton (at Douglas) Phone 386-2288

DINING WITH A DIFFERENCE
Gay Nineties Spare Rib House
WORLD FAMOUS SPARE RIBS
KEN PEAKER — LULU-BELLE NITELY
See all C.F.L. Games on our Color TV
825 Burdett CHERRY BANK HOTEL 385-5380

"LOCATION"
FALL DANCE
by the COACHMEN
TONIGHT!
at the NEW CLUB TANGO, View St.
Semi-Formal. Couples only. 9 'til ? EV 5-2606

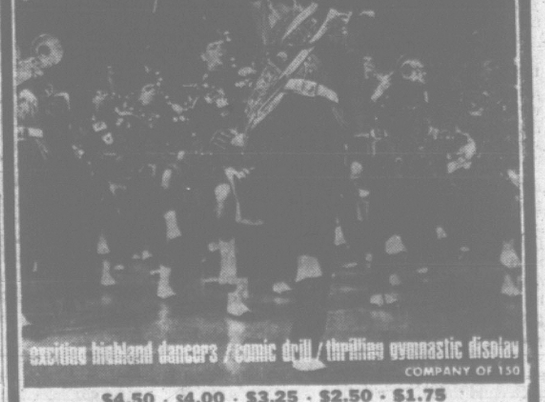
FINAL PERFORMANCE TONIGHT
Bastion Theatre on Stage in Victoria
Presents
the Stage and Movie Success
A TASTE of HONEY
Directed by Patrick O'Neill
featuring the Darren St. Claire Jazz Quintet
McPHERSON PLAYHOUSE
OCTOBER 14 TO 22 — 8:30 P.M.
Box Office 386-6121 Adult Entertainment

Greater Victoria Centennial Society
Proudly Presents the West Coast Premiere of
'EMILY CARR'
A dramatic play by Herman Voaden
McPherson Playhouse 8:30 p.m., Oct. 26-29
Matinee: Oct. 29, 2:30 p.m.
$2.50, $2.00, $1.50. Matinee: $2.00, $1.50, $1.00
Students (under 16) Half Price, Senior Citizens, Matinee, Half Price
Come Early—See Emily Carr Display in Foyer
Oct. 23 to 29 Emily Carr Art Exhibition—Art Gallery
Floodlighting of Emily Carr Birthplace, 207 Government St.
Courtesy of B.C. Hydro

HOLYROOD HOUSE
Excellent cuisine in the truly Scottish atmosphere of the SIR WILLIAM WALLACE ROOM
SUNDAY SMORGASBORD
5 p.m. to 8 p.m. Reservations: Phone 382-8833
Victoria's Most Popular Smorgasbord
TO OUR PATRONS: Effective October 24 the Scotia Dining Lounge will be closed Mondays.
2315 McBRIDE AVENUE
Two Minutes Drive Up Douglas From Centennial Square

SAVE $1.25
with this
INTRODUCTORY OFFER
on
CHAMPION DUTCH FRIED CHICKEN
Now available in a Family-size Pack with all the delicious trimmings for luxury dining.
● Soup or Tomato Juice
● 10 Pieces of Chicken
● 6 Rolls ● 1 Pint of Potato Salad
● Cole Slaw ● Dessert
PLENTY OF FOOD FOR 4 to 6 PEOPLE $4.50
Bring this Coupon in and pay only $3.25
Offer Good Until Nov. 1, 1966

Champion Dutch Fried Chicken
TRY IT ENJOY IT IT'S GOOD!
FOR FREE DELIVERY call 382-0911
2340 DOUGLAS STREET
(Opposite Minten's Drive-in Bakery)

FAMOUS ARTISTS LTD.
VICTORIA MEMORIAL ARENA
TUESDAY, Nov. 15, at 8:30 p.m.
IMPORTANT
This event was originally scheduled for Mon., Nov. 14, but has been changed to Tues., Nov. 15.
THE HIGHLANDERS ARE ON THE MARCH!
S. HUROK presents
the regimental band pipes, drums & bugles of
THE ROYAL HIGHLAND FUSILIERS
PRINCESS MARGARET'S OWN GLASGOW & AYRSHIRE REGIMENT

exciting highland dancers / comic drill / thrilling gymnastic display
COMPANY OF 130
$4.50 - $4.00 - $3.25 - $2.50 - $1.75
Tickets at Kent's Ltd., 742 Fort Street, EV 4-2941



The Sounding Board

By AUDREY ST.D. JOHNSON

Two concert pianists visited the city this week. One, California-born Richard Norris, remains to appear with Victoria Symphony Orchestra Sunday and Monday.

Canadian Warren Mould was in town to talk with music teachers about the new Royal Conservatory of Music syllabus. He was appearing in his role of Registrar of the RCM and only the couple of dozen or so teachers who attended a meeting Thursday night were fortunate enough to hear him perform briefly.

It was enough, however, to make clear that his reputation as a concert artist is no light thing.

Richard Norris, big, genial and enthusiastic about music, dogs, cooking, Victoria and our new Hamburg Steinway, feels right at home in the city.

He claims to have visited Victoria first 20 years ago when he had been inducted into the United States Army and was stationed at Fort Lewis.

When I said I wasn't aware the U.S. had drafted children into its army he grinned.

POWERFUL HANDS

Obviously bubbling with joie de vivre and the owner of a fine and powerful pair of hands, it's easy to understand his special gift for playing the bravura music of Liszt.

"Yet I never used to like Liszt," he muses. "It was Egon Petrie who first made me realize that many pianists take entirely the wrong approach to Liszt — they try to make too much of it."

Norris was a student of Petrie for 12 years after graduating from Pomona College at Claremont, California.

He began piano lessons at the age of five but if he'd had his way he would have started much earlier.

"My mother tells me I was asking for piano lessons when I was three years old. She took me to a teacher who specilaized in very young children but the teacher thought I was too young and advised waiting until I started school.

FIRST DAY

"She meant regular school but the first day I started kindergarten that was it as far as I was concerned. So they gave in."

Of his New York debut he remembers mostly that he'd picked up a virus and was suffering from a temperature of 101. "It sure threw me off-balance," he comments.

He feels that the concert artist's biggest hazard is that he is expected always to produce a top-form performance; a feat manifestly impossible as he is not a machine answering to the push of a button but a human being with a basic temperament of even higher volatility than average.

However, critics have to respond to what they hear — or see — at the moment," he agrees, "and not some hypothetical better performance."

He was pushed into the category of a Liszt interpreter by critics and commentators during his European tours, most of whom urged him to specialize in this area.

DOG AGREES

"Even my dog, Tristan, encourages me to play Liszt."

The big German Shepherd comes into the room as soon as it hears the Concerto in E flat (which he plays this weekend.)

"It doesn't matter whereabouts I start in the concerto. And if he's outside the first thing I know there he is standing up at the window with the most ecstatic expression on his face."

The pianist also has a pair of rare Blue Roan English Cocker spaniels that travel with him whenever possible. He got Cedric when he was in England five years ago. Clementine was flown over the Pole from London two years ago.

Asked about other musical instruments, he admits to playing the organ and says that he tried the violin — "but my hands were wrong for it."

His physique makes one think of an operatic singer, I suggested, and this turned out to be a good guess. He has a basso profundo that caused one expert to tell him that if he wanted to change course he could become another Salvatore Baccaloni.

GOURMET COOKS

He shares a common interest with a very great friend, once the world's foremost coloratura soprano. Lili Pons, living in retirement in California, and he are both gourmet cooks.

When he visits her, music and cooking elbow each other for top place in their conversation.

He remembers an incident connected with one of his favorite encore pieces, the Liszt transcription of the famous Rigoletto Quartet.

He started to play it while Miss Pons was concocting a specialty in her kitchen.

Suddenly he heard a voice behind him, singing softly. But soon Lili — a memorable Gilda during her operatic career — was entering full-voice with all the soprano sequences.

With Mr. Norris and the Liszt E flat Concerto, conductor Otto-Werner Mueller has programmed the Brahms Tragic Ovefture and Tchaikowsky Second Symphony.



PIANIST Norris and travelling companions, Clementine and Cedric, roan and white English Cockers.

Hansel and Gretel Coming Here

One of the travelling British Columbia Centennial shows coming to Victoria will make a one-night appearance at McPherson Playhouse, Nov. 15.

This is the charming opera, based on Grimm's fairy tale, Hansel and Gretel. The three-act opera by Humperdinck has wooed many generations of children and adults into becoming opera fans.

Many delightful and faimilar songs tell the story in the first act, set in the poor broom-maker's lonely cottage.

The second provides not only a magic spectacle but one of the most famous of all operatic duets, the children's prayer about the 14 angels.

In the third act there is excitement, color and abundant melody.

Production is by the B.C. Opera Ensemble of the Vancouver Opera Association.

Two complete casts have been assembled for the provincial tour. Loro Farrell and Christine Anton will sing Gretel; Judith Forst (Lola in the current production of Cavalleria Rusticana) and Kathy Fearn, Hansel.

The Witch will be sung by Betty Phillips and Sophie Turko, Mother by Audrey Glass and Edith McLellan, Father by Cornelius Opthof (Silvio in the current I Pagliacci); Dew Fairy by Sheila Marks and Violet Goosen, and Sandman by Diane Delacroix and Margaret Eckford.

Audrey Glass and Sheila Marks were the soloists in Victoria Symphony's Centennial performance of the Beethoven Ninth last spring.

Conducting from the piano will be Robert Keys, recently appointed to the VOA staff from the Royal Opera House at Covent Garden.

Music Festival Set for April

News of the Greater Victoria Music Festival is cropping up with the syllabus ready to go to press and adjudicators appointed.

The festival will be held April 10 to 21 next spring with the schools section occupying the first week.

Special Centennial classes will be interleaved in the program with handsome awards.

It is expected that the syllabus will be available by the end of November.

Killed on Bridge

VANCOUVER (CP) — A 60-year-old man was killed Thursday night when his car went out of control on the Second Narrows bridge, hit a concrete divider and then collided with another car. His name was withheld. Two occupants of the second car suffered only minor hurts.

GEM THEATRE SIDNEY
"FROM RUSSIA WITH LOVE"
(In Color)
Sean Connery, Pedro Armandariz. James Bond, the world's greatest secret agent, is back in another 007 suspense yarn.
ENDS TONIGHT AT 6:30 AND 9:00

BLAZING A PATH OF TRIUMPH!
ANTHONY QUINN · ALAIN DELON
MARK ROBSON Production
TECHNICOLOR® COLUMBIA COLOR
Feature at: 1:25 - 3:30 6:30 - 8:30
Last Comp. Show 8:30
Children 50¢ All Day
CAPITOL

What did You do in the War Daddy
Color by Deluxe
EXTRA CARTOON
Doors 1:00
Feature 1:20 - 3:50 6:20 - 9:00
Last Show 8:30 p.m.
Golden Age 50c, 1-3 p.m.
780 Yates — EV 3-0513
ODEON
Children 50¢

Natalie Wood
THIS PROPERTY IS CONDEMNED
No Admittance to persons under 18
Technicolor
At 1:05 - 3:05 - 5:05 7:05 - 9:14
Last Comp. Show 9:05
Royal
NO FILM MONDAY
Due to Symphony Concert

Choral, Orchestral and Organ Concert
Bryan Gooch, conductor. Richard Proudman, organist
Bill Dyson, treble. William Broadhead, baritone
Choir of Christ Church Cathedral with string orchestra
THURSDAY, OCT. 27, 8 P.M.
Christ Church Cathedral
Organ Concertos by Hadyn and Handel
Capriol suite: Warlock. Coronation Anthem, "All People That on Earth," with trumpets and drum.
NO ADMISSION CHARGE

A Bastion Studio Theatre Presentation
"THE THREE WORLDS OF PEGGY WALTON PACKARD"
Song — Sculpture — Painting
Sunday, October 30 ONLY
1322-A Government Street Any Seat $1.00
Limited Seating Capacity — Advance Booking 383-6119

2ND BIG WEEK!
ONE OF THE YEAR'S 10 BEST
N.Y. POST
A Patch of Blue
NOMINATED FOR BEST FILM AWARD
ELIZABETH HARTMAN
NOMINATED FOR BEST ACTRESS AWARD
SHELLEY WINTERS
Won Best Supporting Actress Award
starring SIDNEY POITIER and SHELLEY WINTERS
also starring ELIZABETH HARTMAN
Adult Entertainment
OAK BAY
Complete Shows: 7:00 - 9:00
Feature: 7:15 - 9:15
Doors Open: 6:40
2184 OAK BAY AVE.
THE CHOCOLATE SOLDIER
Thurs. Only, Oct. 27th—Matinee 2:00, Evening 7:00, 9:00

WINNER OF 6 ACADEMY AWARDS!
The story of Zhivago a man torn between his love for his wife and the passionate and tender Lara...told against the flaming background of revolution.
Best Screen Play
Best Movie Score
Best Cinematography, Color
Best Art Direction, Color
Best Set Decoration
Best Costume Design, C
METRO-GOLDWYN-MAYER presents A CARLO PONTI PRODUCTION
DAVID LEAN'S FILM OF BORIS PASTERNAK'S
DOCTOR ZHIVAGO
GERALDINE CHAPLIN · JULIE CHRISTIE · TOM COURTENAY
ALEC GUINNESS · SIOBHAN McKENNA · RALPH RICHARDSON
OMAR SHARIF (AS ZHIVAGO) ROD STEIGER · RITA TUSHINGHAM
ROBERT BOLT - DAVID LEAN IN PANAVISION® AND METROCOLOR
RESERVED SEATS NOW AT BOX-OFFICE OR BY MAIL
Box Office Open Daily, 11 a.m. to 5:30 p.m.
Evenings, 8:00; Matinees, Wed. - Sat., Holidays, 2 p.m.

	Loge	Orch.	2nd Balc.
Evenings	2.50	2.00	2.00
Matinees	1.75	1.50	1.50

Students Mon. thru Thurs. $1.25
STARTING THURSDAY, OCT. 27th, 8:00 P.M.
LIMITED ENGAGEMENT
ODEON Theatre
780 YATES, VICTORIA
GOOD SEATS AVAILABLE FOR OPENING NIGHT
PHONE 383-0513

WE MUST BE DOING SOMETHING RIGHT!
NOW IN ITS 4TH RECORD-BREAKING WEEK IN VANCOUVER
"THE WRONG BOX is the right movie and an irresistibly delicious delight! Top talent, romance, high comedy and hysteria!" —NBC TV Today Show
"THE WRONG BOX is a laugh a minute! Michael (Ipcress File) Caine changes pace!" —New York Daily News
"THE WRONG BOX is witty, satiric, with a marvelous assortment of actors! A delight! Bless the British!" —Cue Magazine
PETER SELLERS is in THE WRONG BOX
-and it couldn't be funnier!
starring JOHN MILLS · RALPH RICHARDSON
MICHAEL CAINE of "IPCRESS FILE" fame
PETER COOK · DUDLEY MOORE · NANETTE NEWMAN
TONY HANCOCK and PETER SELLERS
COMING SOON
Royal

It's Murderously Funny!
MARCELLO MASTROIANNI
URSULA ANDRESS
No Admittance to persons under 18.
VICTIM
FAX Cinema
Quadra at Hillside EV 2-2370
Doors 6:45
Complete Show 7 and 9 p.m.

TILLICUM OUTDOOR
BURNSIDE AT TILLICUM — EV 2-7511
BOX OFFICE OPENS 7:30
CARTOON CARNIVAL, 8 P.M.
M-G-M Presents A SEVEN ARTS-HAMMER PRODUCTION
H. RIDER HAGGARD'S
AT 8:07
CINEMASCOPE TECHNICOLOR
STARRING URSULA ANDRESS
FAIL SAFE
THE MOST EXPLOSIVE STORY OF OUR TIME!
COLUMBIA PICTURES presents
FAIL SAFE
A MAX E. YOUNGSTEIN SIDNEY LUMET production
AT 10:07

2nd RECORD BREAKING WEEK!
THERE WAS NO QUIET ON THE WESTERN FRONT!
THE BLUE MAX
20th CENTURY-FOX presents GEORGE PEPPARD · JAMES MASON · URSULA ANDRESS
in "THE BLUE MAX"
Also Starring JEREMY KEMP · KARL MICHAEL VOGLER · ANTON DIFFRING
Produced by CHRISTIAN FERRY Executive Producer ELMO WILLIAMS Directed by JOHN GUILLERMIN
Adaptation by BEN BARZMAN and BASILIO FRANCHINA Screenplay by DAVID PURSALL and JACK SEDDON and GERALD HANLEY
Based on the novel by JACK D. HUNTER
HEAR THE SOUNDTRACK ALBUM ON MAINSTREAM RECORDS
CINEMASCOPE Color by DeLUXE
Adult Entertainment
Special Single Performance Nightly, 8 p.m. — Matinee Wed. and Sat., 2 p.m.
Prices this Engagement Only:
Evenings, All Seats 1.50
Matinees, All Seats 1.25
Box Office Opens 6:30 Nightly
Wed. and Sat. Matinee Box Office, 1 p.m.
No Seats Reserved—Ticket Holders Guaranteed Seat. Avoid Line-up — Purchase Advance Tickets.
Coronet
836 YATES ST. 383-6414

Big Plans For Edmonton Opera Group

EDMONTON (CP) — Artistic director Irving Guttman has big plans for the Edmonton Opera Association.

Ermanno Mauro of Edmonton is to sing the male lead in Gounod's Faust Jan. 25 and 27 while bass baritone Richard Cross of the New York Opera will star as Mephisto and soprano Heather Thompson of Sadlers Wells will portray Marguerite.

Guttman is providing the spark that may put Edmonton on the map as the hometown of a major opera company. He is convinced that with the support of Edmontonians this can be done.

"Edmonton . . . has made remarkable strides in support of the arts these past few years," he said. "It has a thriving symphony orchestra, high-class professional theatre and an opera organization looking for the top."

LOOKING AROUND AT ART

By ROBIN SKELTON

Emily Carr Book an Insult—Don't Buy It


Skelton

Emily Carr may not be one of the world's greatest painters and is clearly not one of the world's best writers, but she is of great importance to the history of Canadian painting and her journals deserve better treatment than they have received at the hands of **Clarke, Irwin and Company.**

In fact, Clarke, Irwin and Company have produced such a monstrosity that I strongly recommend anyone who has made the mistake of paying $10 for the regular edition of **Hundreds and Thousands, the Journals of Emily Carr** to complain to the publishers and ask for their money back.

What are the legitimate expectations of a person buying an edition of someone's journals?

●

Firstly, I expect there to be some introductory material giving the reader a brief account of the life and times of the author. At the very least I expect a chronological table of the main events in the author's life.

Readers of the $10 edition will not find anything like this, though purchasers of the $30 limited edition will get essays by Lawren Harris and Ira Dilworth.

Secondly, I expect there to be footnotes identifying the people mentioned in the journal. Here there are none, and the book is filled with references to people whose identity I cannot discover.

Thirdly, I expect, in the case of a painter's journal, adequate illustrations.

There are 12 reproductions in this book. Not one indicates the size of the original, the nature of the medium, or the date of the painting reproduced.

Moreover, the illustrations do not reveal the progress and change of Miss Carr's work; they appear to have been selected at random.

Fourthly, I expect, at some point in such a book, to be given a portrait of the author; this is conventional in volumes of letters and journals.

The only photograph of Miss Carr that Clarke, Irwin give us is printed on the back of the dust wrapper. It is of Miss Carr in conversation with an unidentified man at an unspecified date in a place unknown, and the only legend acompanying it reads "Photo H. U. Knight, Victoria."

Fifthly, I expect an index to enable me to use the book as a reference volume.

●

It is, to me, almost inconceivable that a publisher could issue a journal of this kind without an index, but this is what has happened: there is no index.

Moreover, the section headings are uninformative; a reader attempting to check up on Miss Carr's views about a particular subject, or on her meetings with a particular person will not be helped by a section heading reading **The Elephant 1933** or **Goodbye to Lizzie, 1936.** This book is useless as a reference volume, therefore.

Other idiocies abound. Look at Page 63. There is a reference to Miss Carr's story **The Heart of a Peacock.** We are not told whether or not this story has been published.

In fact there is at no point in this book a list of Miss Carr's publications, many of which are referred to in the journal.

Moreover, even the journal references themselves are tiresome to place as to date as it does not seem to have occurred to the publisher to put the year as well as the date of the month on the top of each journal entry.

Thus, in order to date the beginning of "the crow story" which is mentioned on Page 100, we must turn back to Page 90 to discover that the year is 1934.

●

All this makes me have doubts about the book's reliability in other matters. The only statement of editorial method reads: "... the publishers have refrained from tidying up the author's sentences, but have sought always to preserve the spontaneous eccentricities of her style."

If in fact no alterations of any sort, either to spelling or to punctuation, have been made, all I can say is that Emily Carr must have written the neatest journal known to man!

We are not, of course, told whether we are being given the whole text of the journals. The journal entries cover periods from 1927 to 1941 in 332 pages and some of them are very short.

I suspect that, as is usual in these cases, some omissions have been made. I can't, however, be sure.

I can be sure of nothing about this book save the editorial incompetence which it displays.

I have not commented upon the contents because I am dubious about the reliability of the text. It is enough, perhaps, to say that what might have been a fascinating book has been ruined by the publisher's failure to perform necessary tasks.

This publication should be withdrawn from the market and re-edited if Canadian scholars and publishers are not to hang their heads in shame.

Don't buy this book. Go to the Victoria Art Gallery and look at the Emily Carr exhibition there instead.

That is a real celebration of the artist's vision and significance, and not, like **Hundreds and Thousands,** an insult to the dead.


TRUST Collection paintings from the Vancouver Art Gallery were hung at Victoria Art Gallery this week under supervision of assistant curator Will Hoare, left. Helper is Norman Langton of the gallery staff. The 21 paintings and sketches will be on show all next week.

Carr Show in High Gear

By AUDREY JOHNSON

In our overlapping centennial celebrations, nothing could be more apt than a week devoted to the memory of Victoria-born Emily Carr, Canada's greatest woman painter and one of the truly significant figures in the overall history of Canadian art.

The week, filled with tributes, reminiscences and representations begins today.

Possibly the most important aspect is the exhibition now open at Victoria Art Gallery.

A total of 21 paintings, carefully chosen as the very best of the Trust Collection at the Vancouver Art Gallery, are on show. There are 13 oils. The rest are water colors and sketches and many of these works have not previously been exhibited at the Victoria gallery.

VIVID LIFE

Excellent co-operation has been given by the Vancouver gallery, joint custodian of the paintings, in rushing the cleaning, restoration, re-framing and shipping of the pictures.

Restoration of the oils has brought the colors into glowing, vivid life as though they had been painted yesterday.

Broadly representative, the paintings reflect most phases of her work from as early as 1907.

Only one painting in the show is not the work of Miss Carr.

This is a portrait of the artist, painted by a former Victoria portraitist, Nan Cheney. The study of Miss Carr is in oils and is the property of the National Gallery of Canada which has loaned it especially for this commemorative exhibition.

Victorians attending the gallery women's committee fashion and hair styling show at the gallery Monday night, will also be able to see the Emily Carr show. The gallery is customarily closed Mondays.

Second major event will be the presentation by Greater Victoria Centennial Society, of the biographical play, Emily Carr, by Herman Voaden.

Directed by Peter Mannering with one of this city's most gifted actresses, Margaret Martin, in the title role, the production opens at McPherson Playhouse Wednesday, with four performances running through Saturday.

In conjunction with the production there will be a display in the upper foyer of Emily Carr memorabilia. The pottery and photographic essay on her life and interests has been made possible by loans from the Provincial Archives and David Groos.

Arrangement is by Flora Hamilton Burns, a personal friend of the artist.

INDIAN ARTIST

The stage production will be formally opened by George Clutesi, the Indian artist who was a protege of Miss Carr and who inherited 20 years ago, all her unused canvases, paints and more than 100 brushes.

During Emily Carr Week, her birthplace at 207 Government Street is being flood-lit and the front garden has been renovated by volunteer gardeners from Victoria Horticultural Society.

Widely known Victoria flower painter, Emily Sartain, assisted with this work and in the process discovered the white currant bush that figured in some of Miss Carr's writing.

She took a cutting of the bush and "a last rose from Emily's garden" and is doing a painting which will be shown as part of the McPherson Playhouse exhibit.


THIS PORTRAIT of Emily Carr with her favorite Pekingese is the work of an early friend and painting companion, the former Nan Lawson. Now the widow of Dr. Hill Cheney, she is a medical artist at the University of British Columbia. The portrait is owned by the National Gallery and was sent specially for inclusion in the current Emily Carr commemorative show at Victoria Art Gallery. This is the first time the portrait has been publicly shown in this city. (Bill Halkett photo)

Canadian Section Outstanding

THE WORLD BOOK ENCYCLOPEDIA. 50th Anniversary Edition. Field Enterprises Educational Corporation, Chicago.

Field Enterprises have come up with a new edition of their quite outstanding encyclopedic work. This beautifully bound and clearly printed format makes it a pleasure to handle, durable and of striking ease in reference.

The 20-volume edition is well up-dated. For instance it displays the new Canadian flag and reference to events in Viet Nam up to mid-1965.

As an excellent source of information for school students of all ages it could scarcely be outdone. Parents will note that a 42-page section on Canada includes a trans-vision map clearly displaying developments in their historical stages since 1763.

WELL RESEARCHED

Scientific articles are well researched and clearly expressed and illustrations throughout are copious, often in full color and extremely clear as to detail.

All particles are signed and in many cases the authority of the authors, by reason of their status alone, would be hard to question.

If all articles are equally as accurate as the one on Victoria (written by Roderick Haig-Brown) the work as a whole could be considered one of the most dependable on record.

While the contents of an encyclopedia is the major concern it must be said that the sturdy gilt-enhanced bindings of these books are something of an education in this era of frequently sleazy craftsmanship.—A.J.

An Engaging Rascal And His Success

THE EARLY LIFE OF STEPHEN HIND by Storm Jameson Toronto, Macmillan Company of Canada, $4.95.

Reviewed by D. W. Halliwell

The prolific Miss Jameson proves once again, in her latest novel, her right to a high place among current practitioners of popular fiction.

Real skill in presenting credible characters, in setting and developing a theme, and perhaps most of all in writing believable dialogue, are hallmarks of her work.

They go far to offset the somewhat contrived situations, overly dependent on coincidences, which play a large part in her plot.

Here we learn a little of the childhood and youth of Stephen Hind, whose mother had combined careers as a medium and a madam (his sister, the only object of his sincere affection, did not have an identifiable father).

Stephen, good looking, intelligent and ambitious, had not finished his university career when he seized an opportunity to insinuate himself into the fringes of country society.

At 26, when the book opens, he has become secretary to Lord Chatteney, a retired diplomat whose memoirs hold promise of becoming a best-seller if ever he can be persuaded to complete a seemingly endless process of revision and polishing, and to publish them.

We follow Stephen on an upward progress over the period of a year, during which a combination of native intelligence, determination, charm and prowess in bed place him measurably further along the road to success.

Stephen is an engaging rascal, and most of the people he meets either enlist our sympathy or provoke our distaste to a satisfying degree. This is much more than an adequate piece of journeyman's work.

Miss Jameson has few peers in her genre.

HOBBY SHELF

Magic in Theory and Practice, Aleister Crowley.

Terrace and Courtyard Gardens for Modern Homes, A. D. B. Wood.

Shrub Gardening for Flower Arrangement, S. C. Emberton.

Glamour's Beauty Book, (Glamour).

The Traditional Arts of Japan, H. B. Roger.

Aesthetics and Technology in Building, P. L. Nervi.

New Architecture in the World, Udo Kultermann.

Creating with Plaster, D. Z. Meilach.

Family Fun Book (Parents' Magazine).

English Melodrama, M. R. Booth.

The BP Book of Festivals and Events in Britain, Christopher Trent.

Christmas Decorations for You to Make, Susan Purdy.

Your Gardening Problems, W. H. Lewis.

Clipping and Grooming Your Poodle, Step by Step, Pearl Stone.

The Complete Blender Cook Book (Schur Creative Food Service).

My Life for Beauty, Helena Rubinstein.

Pass Thy Hand for the Finishing Touch; guide to refinishing antiques, Julin Spurlock.

Painting and Decorating, Walter Chlystyk.

Brass Rubbing, Malcolm Norris.

Starting to Paint in Oils, P. C. Johnston.

Scientific Piano Tuning and Servicing, A. W. Howe.

The International Book of Catamarans and Trimarans, E. F. Cotter.

Animals and Man (Nature of Things).

The Life of Fishes, N. B. Marshall.

A Handbook for Medical Secretaries, Geraldine D. Grant.

Food Is Your Best Medicine, H. G. Bieler.

Tree Farm Business Management, J. M. Vardaman.

Gardening on Sand, Christine Kelway.

Cooking with Cheese (Better Homes and Gardens).

English Literature, Oliver Warner.

The Literary History of Hamlet, Kemp Malone.

Yoga, Youth and Reincarnation, Jess Stearn.

A Guide to Medical and Surgical Nursing, E. R. D. Bendall.

Building Aeroplanes for Those Magnificent Men, A. R. Wheeler.

1001 Western Garden Questions Answered, Norvell Gillespie.

The Handbook for Flower Arrangers, Phyllis C. Page.

Color in Oil Painting, Marin Di Valentin.

PUBLIC NOTICE

FIRECRACKER PROHIBITION

The Board of the Regional District of the Capital of British Columbia wishes to remind the public that under its By-Law No. 3, the sale and discharge of firecrackers is prohibited in the municipalities of:

Central Saanich, Esquimalt, Oak Bay, North Saanich, Saanich, Victoria and the Village of Sidney, and the Electoral Areas of:

Colwood, Langford, Metchosin, Sooke and View Royal.

A. H. Roberts,
Secretary-Treasurer.

STERLING PACIFIC MORTGAGE CERTIFICATES

MAY BE ACQUIRED without acquisition or management fee in amounts of $500 and more.

$1000 Earns $ 80 yearly
$5000 Earns $400 yearly

8% INTEREST

START EARNING 8% ON YOUR SAVINGS NOW. CALL IN PERSON OR PHONE 682-6635.

SEND FOR FREE BROCHURE

STERLING PACIFIC MORTGAGE CORPORATION LTD.
591 Burrard Street, Vancouver 1, B.C.

Dear Sirs:
Please provide further information respecting your securities offered and a copy of your prospectus and brochure.

NAME.....

ADDRESS.....

Island Hall Hotel
Parksville, B.C.

Just a pleasant drive from your home is the West Coast's most fabulous resort. Located right on the seashore and on the Island Highway. Equipped with swimming pool, whirlpool, indoor heated sea water sauna, exercise gear, indoor and outdoor games. Comfortable modern rooms, excellent food.

SPECIAL
SMORGASBORD
Saturdays and Sundays, 12.30 to 2.30. Hot and Cold Foods .. $2.50

Write or phone for reservations. (Sorry, no availabilities for Christmas or New Year's.)

Phone 248-3225, P.O. Box 340, Parksville, B.C.

BOOKS

Literary Event for Victoria

Hundreds and Thousands

THE JOURNALS OF EMILY CARR

Limited numbered, de luxe edition with folio of 12 hand-mounted prints.

Also Regular Edition .. $10

Both illustrated with 12 reproductions in full color of the artist's paintings.

Marionette Book Shop

1019 Douglas Street EV 3-1012

(Mail Order Service)

HUNDREDS AND THOUSANDS

The Journals of EMILY CARR

Regular edition, $10.00; Numbered limited edition, boxed, with folio of prints and facsimile page, and essays on her life and work by Lawren Harris and Ira Dilworth, $30.00; both editions with 12 full colour reproductions of the artist's work.

Here, in her own words, the lonely, proud and passionate woman who was Emily Carr re-lives the highlights of her life, from her meeting with the Group of Seven in 1927 until shortly before the publication of *Klee Wyck*. In these notebooks are the intimate thoughts on art and life of a remarkable woman. Their publication is a literary event.

CLARKE IRWIN
Toronto Vancouver

Penguins, Pelicans and Pans!
EATON'S
Has Popular British Paperbacks

Why do YOU read books? There are many reasons and hundreds of books to choose—in Eaton's Paperback Shop.

Did you see "Dr. Zhivago". . . "Born Free"? Read the books now, and renew your enjoyment!

Are you interested in extra-curricular reading for your University courses? Classics such as Shakespeare's works, Ibsen's plays are in convenient paperbacks.

Can you relax with a good mystery in the evening? Mystery, adventure, romance . . . they're all there by favorite authors.

Start the youngsters on the reading road with delightful Peacock, Puffin and Armada books for boys and girls.

Renew the reading habit at EATON'S Paperback Shop.

EATON'S—Books, Main Floor

THERE IS ONE THING SURE—
You're Not Going To Get More Business by NOT Advertising!

VICTORIA DENTURE CLINIC
Suite 216, 895 Fort Street • Phone 386-8031

Offering a complete professional denture service sponsored by the Academy of Dentistry of British Columbia

ACADEMY OF DENTISTRY
A non-profit society sponsored by the College of Dental Surgeons of British Columbia
GEORGIA MEDICAL-DENTAL BUILDING, 925 WEST GEORGIA STREET, VANCOUVER 1, B.C.

VOLUME I OF CHURCHILL BIOGRAPHY

After Fortune Was Squandered Sir Winston Got Down to Work

By HAROLD MORRISON

LONDON (CP) — Winston Churchill emerged in his early years as a brash gambler who played for high stakes on foreign battlefields, risking his life in hungry pursuit of medals and decorations to serve his "colossal ambition."

"He sought fame and glory so that he could lay aside his sword and seize the pen with which he could liberate himself from financial thraldom," says his son, Randolph, in the first volume of what he plans as a massive five-book biography on the great British statesman.

"As he was gladly willing to venture his life on these foolhardy enterprises, who shall say that his motives were contemptible?"

Winston was the child virtually ignored by his socially-prominent parents; the schoolboy who flouted authority and got beaten for stealing sugar from a pantry; the laggard in studies; the extravagant officer cadet who could not pay his debts; the youth who hungered for heroism and world attention and the successful lecturer who bragged on his great financial success in Canada and the United States.

"I had magnificent audiences in Montreal, Ottawa and Toronto," he could write his "Dear Mamma" in 1901. "I am very proud of the fact that there is not one person in a million who at my age (26) could have earned £10,000 without any capital in less than two years."

IT'S RICH MINE

The book, published by William Heinemann Ltd., is a rich mine of Winston's early letters, throwing great insight on the curious development of the wartime leader who yearned and begged for his mamma while at school and who later used his mother and anyone else available to mount the ladder of political success.

He used influence to get into the 4th Queen's Own Hussars; to join fighting units wherever they could be found; to become attached to military expeditions in Cuba, India, Sudan and South Africa. He used influence to get his letters from the front published as newspaper dispatches. And when his mother's influence failed, he would go higher, right up to the Prince of Wales.

Winston was born of the Marlboroughs—but at an inconvenient time. His father, Lord Randolph Churchill, and his mother —the American beauty Jennie Jerome—were enjoying the hunt near their Blenheim Palace estate when Winston arrived, two months premature.

The marriage between the son of a duke and the daughter of a wealthy American businessman had been solemnized with all the niceties of love and cold business—Jennie's father agreed to settle £2,000 a year on her for life, with the money to fall under the control of her husband.

Winston's mother loved the gay social glitter while Lord Randolph was deeply involved in politics. Winston learned to worship his mother from afar.

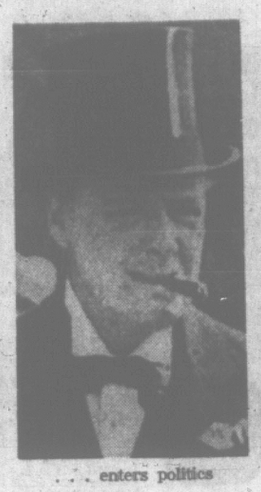
WINSTON NEGLECTED

"The neglect and lack of interest in him shown by his parents were remarkable, even judged by the standards of late Victorian and Edwardian days," says Randolph. "His letters to his mother from his various schools abound in pathetic requests for letters and for visits."

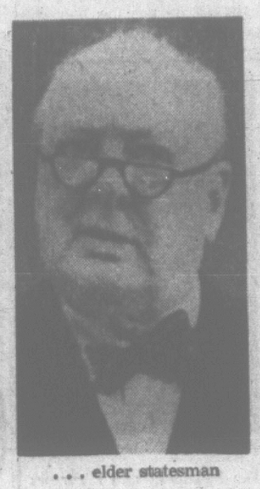
This neglect, which Winston later used as a shell to harden himself against self-pity, was aggravated by another family blow. At the early wage of 46, when Winston was just 20, Lord Randolph died and young Winston found himself at the head of the family. He had acquired extravagant tastes. He needed funds and sometimes found could not meet the demands of the money lenders. On a number of occasions his mother found herself confronted with her son's debts. But she herself was no modest spender. And before long the pretty widow had squandered her fortune.



. . . officer cadet



. . . enters politics



. . . elder statesman

Poverty helped make Winston "shove." He pranced his pony before the battle lines, chancing death for the sake of publicity and medals. He demanded and got good fees for his journalistic dispatches from the fronts. He gained great publicity from a bold and controversial escape when the Boers captured him in 1899 and held him in a prisoner-of-war camp, despite his insistence that he was a journalist and not a warrior.

Six months later Winston was back in action, this time as part of the victorious army that took Pretoria and relieved the 217-day siege of Mafeking. Winston returned to England, basking in glorious publicity. He soon piled up earnings as a popular speaker and even got a seat in Parliament.

MOST UNPLEASANT

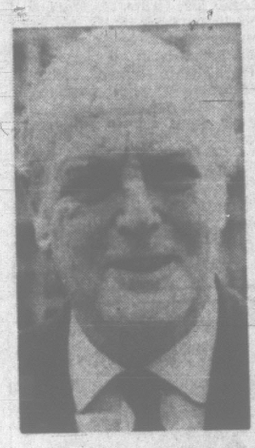
The 608-page book ends with Winston pulling in cash on the Canada - United States lecture circuit where he quarrelled with his agent for underselling his tour.

"For instance, he sold Toronto for $500 (£100) and the takings at the door amounted to near £450, out of which on his arrangements I got only £70. Naturally I protested against this sort of thing and we had a most unpleasant squabble."

Winston followed the lure of crowds and cash. He even had landed in Winnipeg — "1,400 miles from any British town of importance"—where he learned in January, 1901 that Queen Victoria had died.

Of the new monarch he wrote his mother from Winnipeg: "I should like to know an emperor and a king. Edward the VIIth—gadzooks what a long way that seems to take one back!"

Winston, of course, was to know many kings and monarchs and to serve his own in his "finest hour."



RANDOLPH
. . . tender biography

No Change In Promised Buyer Grant

Premier Bennett Friday brushed aside suggestions from former Victoria MLA J. Donald Smith that the election-promised home purchase grant take the form of a loan.

Smith Friday attacked the election promise of a $500 outright grant to home purchasers, proposing instead a loan of up to $1,500 based on the number of children in a family to be repaid through the annual homeowner grant.

No, he had no intention of altering the proposal, the premier impatiently commented. It would take the form of an outright grant as promised. There was no intention to enlarge the amount of the grant as Mr. Smith suggested.

"We'll stick with what we promised the electors in September," the premier said.

"Mortgages are for the Central Mortgage and Housing Corporation," he remarked.

EXPLORATION OF MOON

Soviet Spacecraft Launch

MOSCOW (AP) — The Soviet Union launched its 12th lunar spacecraft today to explore the moon and its environment.

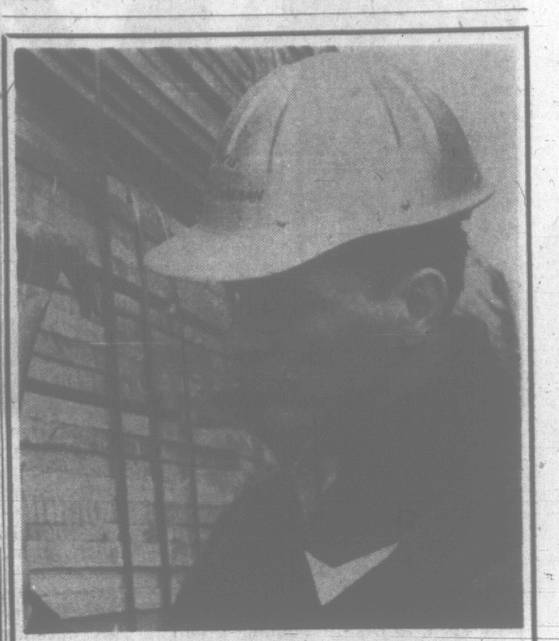
The launching came after rumors had circulated in the Moscow diplomatic community that the Soviet Union soon was going to try to send a craft to the moon and bring it back to earth — something never done before.

There was no indication, however, in the first brief official announcement of today's launching that this was intended.

BEST IN WEST

PRINCE ALBERT (CP) — Hugh Mercier of Edmonton knocked down challenger Ray Fiddler of Prince Albert nine times Friday night before the fight was stopped, to retain his Western Canada heavyweight boxing title.

Quick Relief Beyond Belief!
OVER-ACIDITY • DYSPEPSIA
INDIGESTION • GASTRITIS
New formula
WILDER'S STOMACH TABLETS
Chewable, Smooth, Refreshing
No after-taste—No grit



WHERE CAN A MAN OR WOMAN WITH HIGH IDEALS EARN A GOOD LIVING THESE DAYS?

Some people seem to think that the days are gone when a man or woman could live by his or her principles and earn a good living at the same time.

But then they don't know H. Nilson of Vancouver. Or R. Hahn of Victoria. Or J. Schleppe of Trail. These three DIVERSIFIED men do both.

Because they feel the work they do is so important—helping people build a prosperous future—they spare no effort to do the best possible job.

If this means going out of their way to nail down a stubborn detail, or working overtime to solve a tough problem, they do it. For men and women like these, the extra service they provide pays off handsomely in extra satisfaction (and a good living, too).

There are nearly 400 DIVERSIFIED representatives in our three Western Provinces who look upon their work that way.

Which is why DIVERSIFIED continues to grow so rapidly, and why we need even more representatives.

Those who qualify will receive the finest sales training there is.

They'll enjoy the independence of being their own bosses, and the stature of being associated with a vital leader in the financial field. And they'll have a chance to become leaders themselves, in all forms of Finance.

Where can a man (or woman) with high ideals earn a good living these days?

Drop a line to Personnel Manager, COMMONWEALTH INVESTORS SYNDICATE LTD. 623 Yates St., Victoria, or pay him a personal visit, and he'll tell you.

"THE BEST-DRESSED PEOPLE IN TOWN WEAR THE FAIR SHARE PIN"

WHAT IS THE FAIR SHARE PIN? A small, gold emblem, in the shape of a check mark, or a square blue pin embossed with the letters F/S. Both indicate that the wearer is proud of his community and wants to make it an even better place in which to live. He or she has demonstrated this pride through a Fair Share Pledge to the 1966 United Appeal.

WHAT IS A FAIR SHARE GIFT? Only the contributor can decide what his or her gift should be. However, to the many who ask for guidance the suggestion is made that a Fair Share Gift for employees is one day's pay a year, and for executives and professional men, one per cent of annual income.

Wear YOUR Pin with pride—It is the SYMBOL OF COMMUNITY LEADERSHIP

THE UNITED APPEAL OF THE
COMMUNITY CHEST OF GREATER VICTORIA
1951 Cook Street Victoria, B.C.

'ACCEPTABLE BEHAVIOR'

Smoking Rejection Task Force Object

NEW YORK (AP)—The federal task force on respiratory diseases—24 physicians — has found "it will be necessary to work toward the ultimate rejection of smoking as acceptable social behavior."

The task force, which called the use of cigarettes a health hazard, recommended that legislation designed to bring about selective prohibitions against smoking be studied.

The physicians also suggested, in a report issued Friday, that cigarette advertising be reduced or eliminated.

"It will be necessary to work toward the ultimate rejection of smoking as acceptable social behavior," the report said, "and in the meantime to use available methods to discourage the use of cigarettes."

The task force was appointed by the chronic respiratory disease branch of the U.S. public health service and National Tuberculosis Association.

CHURCHILL'S ART SOLD

NEW YORK (AP) — Two paintings by the late Sir Winston Churchill were sold Thursday to a New York gallery for $28,000 at Parke-Bernet Galleries' first large auction of modern paintings and drawings this season.

Gold Cup Winner

DONCASTER, England (Reuters)—Ribocco, owned by American Charles Engelhard, today won the $60,000 Observer Gold Cup, the British horse racing season's richest race for two year olds.

BUY NOW!

6¼%

B.C. SCHOOL BONDS

will yield you 6.36% on your savings

PRICE: $98.75
DATED: NOVEMBER 1, 1966
TO MATURE: November 1, 1986

THE ISSUE:	This issue is a $20,000,000 issue. A $100 bond is priced at $98.75 to yield you 6.36%.
DENOMINATIONS:	Bearer Bonds, with coupons attached, are available in denominations of $100, $500, $1,000, $5,000, $10,000 and $25,000.
REGISTRATION:	All denominations may be registered as to principal, and denominations of $1,000, $5,000, $10,000 and $25,000 may be registered as to principal and interest.
INTEREST:	Interest at the rate of 6¼% per annum will be payable semi-annually on the 1st day of May and November.
DATE OF ISSUE:	November 1, 1966.
DATE OF MATURITY:	November 1, 1986.
AUTHORIZED SALES AGENTS:	Banks, Trust Companies and Investment Dealers.

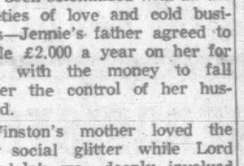
B.C. SCHOOL BONDS ARE UNCONDITIONALLY GUARANTEED BY THE PROVINCE OF BRITISH COLUMBIA

ORDER NOW FROM YOUR BANK, TRUST COMPANY OR INVESTMENT DEALER

BRITISH COLUMBIA SCHOOL DISTRICTS CAPITAL FINANCING AUTHORITY

To the Hard of Hearing

Do you see this super-tiny solid-state electronic micro circuit?



It makes possible the smallest, most powerful hearing aid yet—the all new

VIKING V-609



Seeing is believing! Visit
EATON'S
Hearing Aid Centre
Fourth Floor
Phone 382-7141



Gilbey's reveal how to make sensational Caribbean Collins

Around the islands of the Caribbean they know that one of the best gins for mixed drinks is Gilbey's London Dry. Its *perfect balance* gives a fresh, clean-tasting drink, time after time. Even Lulu knows that—and proves it with her Ginebra Collins.

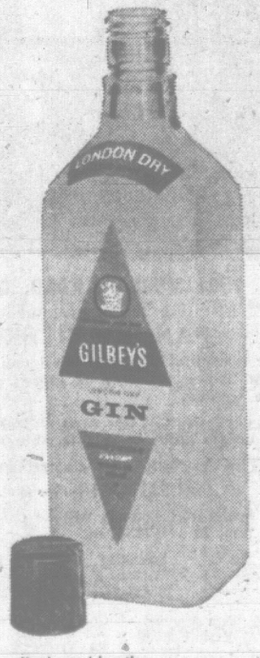
Lulu's Ginebra Collins

Lulu makes her Ginebra Collins with fresh lemon juice, Gilbey's London Dry Gin, sugar and soda water. Then she gives the drink a special look with a simple garnish. This is a slice of pineapple—perched on the glass.

Saba—Volcano Collins

In Saba, you climb uphill to the Bottom (a town that nestles in the crater of an extinct volcano). At the pleasant Government Guest House, you can refresh yourself with a Volcano Collins—a normal Collins made with Gilbey's London Dry but with a ½ ounce of Pernod added for dramatic effect.

You can rely on Gilbey's London Dry, a perfectly balanced gin that gives you a fresh, clean-tasting drink. This gin is an international favourite, sold in 92 countries. It's been made by the Gilbey family for 109 years.



This advertisement is not published or displayed by the Liquor Control Board or the Government of British Columbia.



IN RECOGNITION of a new milestone in industrial safety, employees of the Victoria plant of the Lucky Lager Breweries Ltd. gathered for dinner Friday night at the Colony Motor Inn. From Aug. 21, 1960 to the same date this year the 70 employees marked up 1,033,011 accident-free working hours. Lucky Lager is the first industrial plant in this city to gain such a peak. Smiling group above shows Walter E. Spershott, second from left, general manager of Victoria plant receiving B.C. Safety Council plaque from Jack Peden, Vancouver, president of the council. Looking on are W. Sands, left, deputy minister of labor for B.C. and Ernest Ablett, right, Workmen's Compensation Board commissioner from Vancouver. Representing the Lucky Lager Breweries Ltd. from Vancouver was executive vice-president Peter Widdrington.

CANADA AND U.S.

Stores Boycott Snowballs

DENVER, Colo. (AP)—Housewives in the United States and Canada have threatened more action against grocery chains as the boycott movement against high food prices continues to snowball.

Housewives in Albuquerque, N.M., and Windsor, Ont., banded Friday into groups modelled on the group of irate Denver women who began a boycott against five supermarket chains Monday.

Foodway Supermarkets purchased a full-page advertisement in the Albuquerque Tribune congratulating the women organized to fight food prices.

Members of Housewives Encouraging Lower Food Prices announced Friday that Foodway's 11 stores in Albuquerque will be boycotted starting Monday.

Robert L. Gibson, Jr., president of Libby, McNeil and Libby, said in a Chicago speech: "I find it difficult to reason that the prices in processed food will not continue to rise."

U.S. Vice-President Hubert H. Humphrey, in Denver stumping for Colorado Democrats, said the women are "exercising the consumer's four basic rights."

He said these are the right to safety, the right to choose, the right to be informed and the right to be heard.

In some areas, the women and the stores showed signs of coming to an armed truce. The Denver Housewives for Lower Food Prices took the local Safeway and Miller's stores off their black list but kept up their campaign against three other large chains, including King Soopers.

In Montreal, Sam Steinberg, president of Steinberg's Ltd., said the supermarket chain would make it possible for women to exchange pinkie stamps for food or merchandise.

Until now, customers saving the stamps could turn them in only for merchandise listed in a catalogue.

Mr. Steinberg said demonstrations in Montreal resulted in a three-per-cent drop in sales.

He said the only way to keep prices down is for the firm to produce the items it retails. He expected this would reduce prices on some products by 25 per cent.

A predicted invasion by 2,000 housewives on a Toronto Loblaws supermarket fizzled Friday night as about 25 women turned up to compare prices. The women represented the Housewives Organization for Modern Economy.

Women in Buffalo, N.Y., are planning a demonstration Oct. 29 outside a supermarket.

The leader of the Pontiac, Mich., campaign, Mrs. Judy Nantais, 22, was asked about a supermarket executive's statement that today's housewife isn't as good a homemaker as grandmother used to be.

"Malarky," she said. "We budget, we shop carefully, and still we have a tough time of it."

U.S. TREASURY CHIEF

Price Controls Out As Inflation Curb

HOT SPRINGS, Va)ap) — Treasury Secretary Henry H. Fowler said today the U.S. administration does not intend to impose price controls as a means of combating inflation.

"Because our economy is so robust and resilient, there is not on any horizon we can now foresee the slightest prospect that controls will be required," Fowler told the fall meeting of the Business Council.

But the treasury secretary declined in his prepared speech to rule out increases in income and corporate tax rates if inflationary pressures continue.

"It may well be that, in the months ahead, further restraints will be required in federal fiscal policy," Fowler said.

Some of the 100 leading American businessmen at the meeting said they would favor increases in income and corporate tax rates if it is impossible to curb inflation through cuts in government spending.

Fowler admitted "some very real problems" exist in the U.S. economy—rising prices, "excessive weakness of the housing sector, and inflationary pressures."

WEEK'S RANGE AT VANCOUVER

Compiled by the Vancouver Stock Exchange
For the Week ended Friday, Oct. 21, 1966

	Sales	High	Low	Close	Ch'ge
INDUSTRIALS					
Alcan Alum	180	2850	2850	2850	+57
Do 4 1.04	200	3625	3600	3625	+150
All C Am Inv	3000	50	50	50	—
Boyles Bros A	760	962	962	962	—12
Do B	200	1375	1375	1375	—
B.C. Forest	50	1900	1900	1900	—
B.C. Tele	400	5762	5650	5750	+338
Do 4¼ pfd	20	8400	8400	8400	—
Do 4¾ 1956	30	9400	8400	9400	—
Do 5¼ pfd	50	9800	9800	9800	—
B.C Turf	500	250	250	250	—
Can Breweries	775	662	650	662	+12
C Fin Inv wts	100	50	50	50	—
C Fin Inv	200	250	250	250	—
C.P.R.	300	5512	5425	5425	—
Colum N Gas	80	1425	1400	1425	—
Cominco Ltd	890	3400	3350	3350	—38
Doman 6½ pfd	100	975	975	975	—
Falconbridge	200	8050	8050	8050	—
F Nat Mtge	700	230	225	225	—05
Fundy Chem	1100	600	575	600	—
Gill Inter Lin	1000	612	600	612	—
Grow Wine B	1725	320	320	320	—
Hardwicke Inv	20	4875	4875	4875	—
Imperial Oil	700	5300	5300	5300	—
Ind Nat Gas	7700	950	850	925	+112
Do 5 pfd	100	1700	1700	1700	—12
Int Brew B	245	850	800	850	—
Johns Term St	100	600	600	600	—
Lauren com	350	625	625	625	—
MacM Bloedel	785	2450	2437	2450	+63
S Madil Ltd	700	375	375	375	—
Massey-Ferg	2,610	2425	2225	2237	+25
Neon New	475	675	650	675	+12
N Cent Gas	2300	1287	1250	1275	+63
Northw't Life	105	700	700	700	—
Okan Heli	1115	300	290	300	+20
Okan Tele	892	2675	2650	2675	+388
Pacific Pete	100	1087	1087	1087	—
P W Airline	5170	712	575	712	+112
Rothmans	400	2450	2437	2437	+12
Saratoga Pr A	800	365	365	365	+05
Scott Paper	245	1375	1375	1375	—50
Sun Pub A	575	2350	2350	2350	—
Do B	100	2400	2400	2400	—
Trad Group A	100	1025	1025	1025	—
Tran Mountain	400	1625	1625	1625	—
Warner Inv B	100	150	150	150	—
Weldwood	100	825	825	825	+25
Wentworth Inv	20	950	950	950	—
W Coast Tr	1200	2450	2400	2450	+150
W Pac Prod	100	1825	1825	1825	+112
G West A New	525	1612	1600	1612	—
Woodward	100	2362	2362	2362	—
TOTAL INDUSTRIALS 38,792.					
MINES					
Ace Mining	18900	30	28	28	—02
Adera Ltd	72500	48	41	43	+01
Aetna Corp	300	65	65	65	—
Anuk River	43000	49½	35	25	—07
Arlington Sir	18700	32	27	28	—02
Arctic Exp	3700	81	77	77	—04
Bata Rsurces	3334	22	20	20	—
Benson Ltd	7500	82	31	31	—03
Bethlhm Cpr	6975	625	615	620	+10
Bethex Exp	10700	68	64	66	—04
Blue Star	32300	21	16	17	—04
Bornite Rdge	11500	25	23	24	—
Bralorne	7200	195	185	193	+08
Brenda	10800	805	750	795	+35
Bremmac	30100	71	54	57	—03
Buchanan	11000	40	36	39	—01
Buttle Lake	22450	60	55	55	—04
Canusa Mines	9200	42	38	39½	—01½
Capri Corp	9000	22	20	20	—03
Cariboo Bell	31650	250	210	210	—40
Cariboo Gold	10200	30	27	28	+01
Cascade Moly	79100	160	145	162	+05
Cassiar Cons	9000	16	11	12	—04
Casino Silvr	6800	68	60	61	+06
Chataway	9000	57	50	50	—05
Coast Copper	100	875	875	875	—
Cons Sikeena	12625	38	33	37	+06
Cons Sindrl	3833	17	17	17	—
Cons Van Tor	2740	16	16	16	—
Continental	4000	8	6½	6½	—01½
Cont Potash	8100	19	15	16	—
Cpr Ridge	92300	36	25	27	+03
Copper Soo	22100	23	19	19	—04
Cowichan	32500	20	16	19	—01
Craigmont	100	1262	1262	1262	—12
Crown Silvr	14500	9	8	8	—01
Croydon	12800	78	63	65	—07
Dolly Vrdn	34800	32	24	32	+04
Dundee Mine	24000	14	13	13	+01
Dynasty Exp	8435	830	800	800	—30
Earlcrest	4500	17	14	14	—01
Endako Mine	2462	985	975	975	—
Galaxy Cpr	31000	22	19	19	—03
Gem Exp	7400	12	10½	10½	—01½
Gen Rsurces	19500	19	16	17	—01
Giant Exp	1000	41½	41½	41½	—½
Giant Msct	6100	90	89	90	—
Granduc	2000	390	375	385	+05
Granisle Corp	3200	465	460	465	+05
Highmont	69865	124	113	120	+04
Hogan Mines	9000	31	27	27	+02
Homestake	32700	34	28	28	—06½
HB Mount	4000	17	17	17	—
Hurley River	29161	14	13	13	—01½
Jaye Exp	8500	17	15½	17	+02
Jersey Cons	9000	25	23	25	—
Jericho	13600	14	13	13	—01
Kamloops	12000	19	18	18	—01
London Pride	10500	10	9	9	—
Lornex Corp	8000	485	455	475	—10
Lytton Mris	140500	58	54	54	+02
Midrona Exp	75200	123	103	103	—27
Magnum Cons	11000	25	25	25	+½
Mariner	4000	17	15	17	—
McKinney	19700	10	9	9	—½
Merritt Cpr	6000	22	20	22	—
Mid West	6353	39	37	38½	—01½
Mineral Mt	39000	30	28	28	—02
Molymine	6000	40	35	35	—05
Mt Wshngtn	2000	21	20	20	—02
Nadina Exp	3200	199	187	188	—02
National Exp	7000	10½	10	10	—
Native Mine	33000	115	70	74	—35
New Cronia	14000	20	19	19	—½
New Imperial	18300	143	136	137	+02
New Indian	8500	19	18	18	—01
New Taku	1000	28	28	28	—02
Norgold Mine	3500	13	10	12	+02
Northlode	10600	50	44	45	—
North Ldge	22900	26	24	24	—02
NW Venture	14500	12½	11	12½	+01½
Orecan	122400	21	18	19	—01
Pacific Sir	7500	14	12	14	—01
Patricia Sir	20700	35	30	31	+½
P River MS	300	675	650	675	+25
Peel Resurcs	95100	17	11½	15½	+04
Peso Silver	4600	90	90	90	—
Pine Bell	31000	61	50	50	—12
Pine Point	750	5700	5650	5650	+50
Placer Devel	700	2400	2337	2400	+100
Pyramid	22044	620	580	620	+40
Quatsino Cpr	46200	27	23½	26	—01
Rodstrom	187750	67	54	57	—02
Rolling Hills	81000	39	30	30	—02
San Doh Ltd	35000	21	17	17	—03
Silbak Prmr	5600	21¼	17	21½	+01½
Silurian	40800	55	50	50	—04
Silvr Arrow	161500	57	41	45	—10
Silver Butte	5500	8½	8	8	—
Silver Ridge	7700	16	14	14	—02
Silver Stndrd	21500	78	71	71	—07
Silver Titan	8700	135	125	135	—
Slocan Ot	4000	23	22	22	—01½
TC Explorin	16800	40	34	34	—06
Tay River	13700	39	35	35	+01
Tyle Bridge	2000	10	10	10	—
Texmont '62	54000	43	40	41	—02
Transcont R	14500	14	13	14	+01
Trojan Cons	43358	29	28	28	—04
Utica Mines	47600	135	130	135	+04
Vnanda Exp	11667	12	11	12	+01
Vanmetals	28000	21	18	19½	—01½
Ventures	87465	51	41	48	+05
WC Reurcs	96200	68	61	67	—02
West Beaver	59833	17	15½	17	+½
West Mines	13881	495	435	455	+20
Western Tin	400	45	45	45	—
Ykn Antmny	16392	39	31	32	—05
TOTAL MINES 3,312,915.					
OILS					
C Am Pete	13000	12	8	10	+01
Cntr Del Rio	800	1112	1112	1112	—
Commercial	1500	34	32	34	—
Fort St John	7000	80	65	80	+17
Merit Oil	25000	9½	9	9	—01
Midland Pete	27500	13	12	12	—
Peace RP	51400	29	28	28	—02
Ryl Amer B	7300	151	145	151	—01
RC Venture	53300	62	58	58	—
Share Oils	31170	56	46	46	—10
TOTAL OILS 372,720.					

MARKET SUMMARIES

Oil Activity Fails to Hold Rally

By LARRY DWORKIN
Canadian Press Staff Writer

A bid for a strong rally on Canada's stock markets lost its momentum this week despite a surging oil market which followed new exploration prospects.

Brokers were disappointed that the market could not maintain the thrust that had seen six consecutive days of higher prices before they dipped Wednesday.

Analysts said the lack of support could show that investors are not convinced that the events which had caused the markets to slide for the last eight months are basically changed.

At Toronto, industrials experienced two sharp days of gains with Monday's advance being the biggest one - day increase in 14 months.

As a result the industrial index moved up 2.49 to 143.22 on the week.

OBSERVERS WORRIED

But the fact the market ran out of steam at mid-week has some observers worried that stocks could experience another prolonged period of decline.

In the main list, Alcan increased 1½ to 28⅝ after the company announced an increase in its quarterly dividend to 25 cents from 22½ cents. Inco added 2⅜ at 84½. Chrysler dropped 1⅝ to 36⅝ and CPR ⅝ to 54¼.

Investors gave strong support to western oils and the oil index climbed 7.34 to 111.92 as a result of the upcoming Oct. 25 sales of oil and natural gas in the Rainbow and Zama Lake regions of northwestern Alberta.

Dome jumped 3⅝ to 28¾, Canadian Superior 3½ to 26¼ and Home A 1¾ to 21. Provo advanced 15 cents to 5.15 in speculative oils.

Among major refiners, B-A Oil was up 2¼ to 30¾ and Imperial Oil ⅜ to 53⅛.

URANIUMS ACTIVE

Uraniums were again featured earlier in the week following an announcement by Rio Algom that it had signed an agreement to supply the United Kingdom with 8,000 short tons of uranium during the 1970's. The stock moved up 2⅝ to 25½.

Denison Mines, which has the world's largest known reserves of the metal, was ahead 3⅛ to 61¾.

Lake Dufault, which announced encouraging copper and zinc findings on its Noranda property, advanced 2 to 10⅝. Falconbridge, which controls the company, added 3⅜ at 85.

United Keno Hill, Canada's largest silver mine, plunged 1.50 to 3.10 on news that the company might have to close its Yukon Territory mine.

On index, base metals were up 1.78 to 88.67 and the TSE 2.57 to 137.39. Golds dropped 1.68 to 155.29. Volume was 17,343,000 shares compared with 12,644,000 during the four days last week.

At Montreal, industrials were ahead 3.02 to 143.01, banks 1.63 to 109.02 and papers 1.93 to 107.98. Utilities were off .01 to 125.90. Volume was 4,654,000 shares against 3,127,000 last week.

UNLISTED, MUTUALS, BONDS

FRIDAY

TORONTO	Bid	Asked
Allied Tele	5	10
Astrabrun	8	10
Barbi Lk	5	10
Base Metals	3	5
Bracemac	12	14
Brown McD	12	15
Chance	12	15
Comstock K	13	15
Cdn Javelin	6	7
Comm Nickel	18	21
Gt Pine	10	15
Gt Lk Nickel	190	205
Indian Min	85	95
Juma	22	25
Lunecho	45	50
Mttberry	34	38
New Lorie	9	11
Nat Malartic	45	50
Nipiron	40	50
Plateau	—	40
Robin RL	80	90
Silver Key	38	43
Stump Mns	36	39
Tara	—	100
Thunder Bay	95	—
Un N Fortune	10	12
Vic Algoma	60	65
VANCOUVER		
Alice Arm	26	28
Atlas Exp	290	295
Belle Tahsis	10	11
Big I	53	60
Black Giant	40	65
Bonanza	45	50
Calfx	36	41
Christina	52	—
Churchill	46	53
Cinola	85	87
Cleveland	—	10
Coronet	150	155
Cultus	60	70
Dynacore	97	—
Forest Kerr	10	13
Gibraltar	66	67
Intl Copper	20	22
Kelleam	15	20
Kelgien	36	39
Marshall Ck	42	45
Mines	20	22
New Wellingtn	30	32
Noland	10	—
North Pacific	45	50
Oro	37	45
Plateau	30	35
Rainbow	14	19
South Seas	85	90
Stellako	30	34
Valnicla	45	55
Vimy	3½	4
Wing Dam	4	7
MUTUAL FUNDS		
Amer Growth	468	511
Adanac	240	262
All Cdn Comp	623	654
All Cdn Div	805	882
Assoc Inv	513	518
Cda Growth	525	577
Cdn Energy	979	1073
Cdn Fd	359	394
Cdn Trusteed	439	502
Collect Fund	514	559
Commonwith	916	1004
Corp Inv	520	569
DIS A	126	138
DIS B	491	539
Dom Div	302	328
Dom Comp	404	439
Dom Equity	531	553
Dreyfus	1135	1239
Entarea	1342	1358
Europe Grow	601	657
Federated	555	606
Fed Fin	417	456
Group Inc	339	371
Grow Eq	431	471
Grow O & G	1273	—
Guardian	427	464
Intl Growth	406	445
Intl Mutual	507	552
Inv Growth	788	868
Inv Mutual	449	488
Leverage	823	902
Mutual Acc	480	529
Mutual Bond	522	539
Mutual BTP	531	555
Mutual Inc	570	623
Nat Res	573	626
Natrusco	1028	1078
Pac Comp	435	477
Pac Div	477	477
Provident	548	596
Regent	706	772
Res Inv	1303	1424
Templeton	1490	1628
Trans Cda A	3155	—
Trans Cda B	3165	—
Trans Cda C	680	742
Untd Accum	807	882
West Growth	478	522
MISCELLANEOUS		
Anglo-C Tel A	100	105
B of W Cda	11½	12
BC Moly	5½	33½	34½
BC Moly wts	5	—
Can. Canner B	11¼	13⅛
Calg Pwr pfd	70	—
Island Tug pfd	11	12
Madill pfd	—	10
Nelson Lndry	9	10
NS Light pfd	75	—
Nor Tel pfd	18½	20
OK Heli pfd	9	10
OK Heli 2 pfd	10	10¼
OK Heli wts	50	60
OK Tel pfd	6½	7⅛
Pac Gas Tr	12⅝	13
Pac Leas com	20	21
Pac Leas pfd	25½	26½
Pac Leas 6½	100	102
PWA T	117	—
Seaboard Life	—	12
BONDS		
Dom. of Can.		
4¼ 67	$9.20	$9.50
Do 5 69	$8.05	$8.35
Do 5 88	89½	90⅝
Do 5½ 69	$9.40	$9.70
Do 4¼ 72	92½	92⅞
Do 5½ 73	97⅝	98¼
Do 4½ 83	86	86⅝
Do 5¼ 90	93¼	93
CNR 4½ 67	$9.30	$9.90
Do 4 81	81¼	82
Do 5¾ 83	97½	99¾
Do 5 87	88½	90
Ont 5½ 80	91	94
Ont Hyd 5 82	86	89
Que 5½ 80	94	90
Que Hyd 5¼ 84	86	92
BCE 5¾ 77	93½	96½
BC For 5½ 89	83½	88½
BC Tel 6 84	92½	—
Do 5 82	83½	86½
Do 5¾ 85	89½	92½
Do 6¾ 89	100¾	101¾
Bathurst 6 84	90½	—
Bell 5¾ 84	91½	94½
Do 6¾ 78	97½	100½
C Brw 5½ 80-85	86½	89½
Dm Tar 6¼ 80	94	100
IP Pipe 6	99½	100
IAC 6½ 83	91½	—
Tr Fin 6¼ 79	91¼	—
Sask Pr 5½ 80-82	88	91
PIPELINES, ETC.		
Que NG 5¾ 85	83½	87½
Tr Can 5.85 87	88½	91½
Westcoast A	85	87
Do conv	98	101
Do 5¾ 84	106	109

VANCOUVER SALES

FRIDAY

Industrials	Sales	High	Low	Close	Net Ch'ge
Alcan pr	100	$36¼	36¼	36¼	
Boyles B	100	$13¾	13¾	13¾	
BC Turf	500	250	250	250	
Can Brew B	300	65½	65½	65½	
CPR	200	$54¼	54¼	54¼	+ ¼
Fst Nat Mtg	300	225	225	225	
Gill	200	96⅛	6¼	6¼	+ ⅛
Imp Oil	700	653	53	53	
Inland	700	93¼	9¼	9¼	
Laur Fin	250	94½	9¼	9½	+ ½
Mass Fer	10	$22¾	22½	22½	+ ¼
Neon	200	6⅝	6⅜	6⅜	+ ⅛
Okan H	300	300	290	300	
Okan Ph	150	$26¾	26¾	26¾	
Pac Pete	100	$10⅞	10⅞	10⅞	
Pac W Air	4295	97⅛	6	7⅛	+1⅛
Pan Am	200	$23½	23½	23½	
Sun B	100	$24	24	24	+1
Oils					
Can Am Pet	1000	10	10	10	+1
Futurity	37500	75	72	74	
Merit Oil	4000	9	9	9	
Midland	5000	13	12¾	13	+1
PR Pete	11500	27	26	26	—1
RA Pete B	900	151	150	151	+6
R C Ven	6800	60	59	59	—3
Share	5380	51	46	46	—4
Mines					
Ace	7200	28	27	28	+3
Adera	4000	44	43	43	—2
Anuk	1300	38	35	35	—5
Arlington	1200	28	27	28	
Bata	1000	20	20	20	
Bethex	1250	66	66	66	—3
Beth Cop	400	620	615	620	
Bonanza	3500	31	31	31	
Blue Star	4500	17	16	17	
Brenmac	3000	57	56	57	
Bornite	1600	24	24	24	
Bralorne	1100	193	190	193	+6
Brenda	400	780	770	795	+10
Buttle	3000	57	55	55	—2
Carib Bell	3300	215	210	210	—15
Carib Gold	1000	28	28	28	—1
Casc Moly	18900	157	148	152	+4
Casino	3000	61	61	61	
Cass Con	5000	13	11	12	—2
C Skeena	3000	37	36	37	+1
Cont Con	1000	6¼	6¼	6½	— ½
Cont Pet	500	16	16	16	
Cop Ridge	5000	29	2	7	27	—3
Cowichan	1000	18	19	18	+1
Croydon	5800	66	65	65	—6
Crown Sil	6500	8	8	8	
Dolly Var	3000	32	32	32	+2
Dundee	1000	13	13	13	+1
Dynasty	1890	800	800	800	—10
Endako	87	980	975	975	
Galaxy	6000	20	19	19	
Gemex	900	10½	10⅜	10½	— ⅛
General	1000	17	17	17	+1
Giant Masc	500	90	90	90	
Granduc	200	385	385	385	—5
Granisle	200	465	465	465	
Highmont	5570	120	118	120	
Hogan	2000	28	27	27	—1
Homestake	1000	28	28	28	—3
HB MSil	2000	17	17	17	
Hurley	5000	13	13	13	
Jericho	1000	13	13	13	— ⅛
Jersey	1000	28	25	25	+2
Kamloops	4500	18	18	18	—3
Ldn Pride	2000	9	9	9	
Lornex	1850	485	475	475	—10
Lytton A	9800	56	54	54	—1
Madrona	34800	115	103	103	—12
Moly Mine	1000	35	35	35	—3
McKinney	1000	9	9	9	
Mid West	1000	38½	38½	38½	— ½
Nadina	300	188	188	188	—7
Nat Ex	2000	10	10	10	
Nw Cronin	4000	19	19	19	—1
New Imp	1900	142	136	137	—2
New Ind	1300	19	18	18	—1
Nw Privatr	23500	30	28	28	
Norgold	4500	13	12	13	+2
Northlode	6000	45	44	45	
Norlodge	6000	24½	24	24	— ½
Nw Ven	6000	13½	12½	12½	+1½
Native	91300	81	70	74	—8
Orecan	28500	20	19	19	
Pat Sil	1400	31	31	31	— ½
Peel	16600	15½	15	15½	+ ¼
Placer	500	$24	24	24	+1
Pyramid	3625	610	600	610	+10
Quatsino	8000	26	25	26	+1
Rodstrom	9400	58	56	57	+1
Sandoh	1000	17	17	17	—1
Sil Arrow	21500	46	45	45	—3
Silbak	1000	21½	21¼	21½	+ ⅛
Silurian	4500	51	50	50	—1
Sil Butte	2000	8	8	8	
Sil Ridge	500	14	14	14	
Sil Std	5200	75	71	71	—2
Sil Titan	1500	135	125	125	+5
Slocan	500	22	22	22	
TC Ex	2800	34	34	34	—6
Tay	1500	37	35	35	—3
Texmont	1000	64	64	64	
Torwest	10500	42	40	41	
Trans Res	3500	14	14	14	
Trojan	13158	25	23	24	
Utica	7800	135	130	135	+2
Vananda	2000	12	12	12	
Van Metal	2500	17	16	16½	— ½
Ventures	10000	51	48	48	—2
W Cst Res	21000	68	65	67	+2
W Beaver	5000	17	15½	17	+ ½
W Mines	2600	465	455	455	—20



MR. GRANT MacFARLANE

The President and Directors of Island Homes Ltd. welcome Mr. Grant MacFarlane to their Sales Staff. To his many friends he is offering his services in all phases of Real Estate—buying, selling, trading. For quick, courteous and sincere assistance in your Real Estate problems call

GRANT MacFARLANE
386-2996
Island Homes Ltd.
2504 Douglas Street

MOVING COMPANY APPOINTMENT



MR. D. F. (DON) BUSH

Mr. William T. Allan, president of Allan-International Van and Storage Company Ltd., is pleased to announce the appointment of Don Bush as Victoria and District manager with sales office located in Executive House, 736 Humboldt St., Phone 388-6234.

Allan-International Van and Storage offers world-wide affiliation.

Is looking at hockey Canada's favorite pastime?
No. We say it's looking at other people's homes.

When you're trying to *sell* your house, you're not apt to feel very sporting about it. But you're always ahead of the game when you see a real estate broker. He'll show your house only to real prospects, save you wear and tear on your floors and nerves.

realtor

Look for this seal. Only a board member can display it.

"Realtor" is a professional service provided by a real estate broker who subscribes to a strict Code of Ethics as a member of the local board and of the Canadian Association of Real Estate Boards.

VICTORIA REAL ESTATE BOARD



HAGAR & SWAYNE LTD.

JACK KENNER, F.R.I.

Meet Jack Kenner, our Mortgage Manager and one of our ablest Sales Representatives. With excellent connections through his long experience in this field, he is a good man to call to solve your sales and valuation problems.

HAGAR & SWAYNE LTD.
610 Yates Street
EV 4-0531

SUBSTITUTE TEACHERS

S.D. 61 (Greater Victoria) is completing its substitute list for teachers.

Persons willing to consider this service should fill in a form at the Administrative Centre.

Consideration given to
(a) those with teaching certificates
(b) those with University degree
(with or without teaching certificates)

District Supt. Schools,
Box 700, Victoria, B.C.

SOUND FIRST MORTGAGE INVESTMENTS

For over 65 years three generations of Victoria families have been investing in carefully selected First Mortgages recommended and managed by

P.R. BROWN & SONS, LIMITED

762 FORT ST. 385-3435
CALL US TODAY

THE YORKSHIRE
OFFERS INVITED

BUSINESS VIEWS

Lumber Export Slump at Peak?

By AB KENT
Times Business Writer

Decline of the B.C. export lumber market since summer has reached a plateau in the opinion of a major sales agent's spokesman.

But the situation shows no sign of improvement in the next six months.

"I don't think it is going to get any worse — it's bad enough now. But it's sure not getting any better," was the way Seaboard Lumber Sales divisional manager Dick Silbernagel put it.

Recent rumor has circulated to the effect that Russian export capacity will be offering stiff competition in the United Kingdom market, where B.C. enjoys a substantial lumber sales.

Mr. Silbernagel, who is in charge of the Atlantic theatre of Seaboard Sales — the U.K., Continent and Middle East areas — said the Russians are so far taking no greater a slice of the U.K. market than in the past three or four years.

Each year has shown up about equally on a percentage sales basis and the divisional manager said he sees no indication of a change.

Yet, "who knows?," he said.

★ ★ ★

Information gleaned by lumber industry representatives on a Russian tour last month when analysed may give a somewhat different picture.

The current situation is attributed to the collapse of new housing construction in the U.S. due to a tightening of mortgage money.

Most of the B.C. export market goes normally to the U.S. eastern seaboard, and about 50 per cent of that volume is sold on the other side of the Atlantic.

★ ★ ★

Clever, those Japanese.

Latest marvel marketed by Japan industry is a catalytic exhaust muffler for automobile engines, preventing atmospheric contamination by waste gases.

Poisonous particles are eliminated as exhaust passes through a catalytic reactor within muffler casing, which looks similar to conventional mufflers.

Similar types are being researched elsewhere.

Where auto fumes already pose a threat to persons with respiratory ailments — or to others in a variety of symptons — the exhaust filter is talked about as a mandatory attachment for cars.

The smog-filled air of Los Angeles is a well-known problem aggravated by exhaust fumes.

In B.C., particularly the lower mainland, natural atmospheric conditions lend themselves to similar hazards, although auto congestion has not yet reached California's staggering proportions.

What better time for B.C. to make exhaust filtering compulsory, now that industry is finally being forced to clean up the air we breathe.

★ ★ ★

Rolls-Royce western representative Ronald Budworth is here today giving prospective owners demonstration rides in the all-new Silver Cloud.

Looking unlike any previous Rolls or Bentley, aside from the ageless but shortened grille, the new car comes closer than ever to market trends and popular styling.

"People fear the loss of Rolls-Royce identity. This is not the case," Mr. Budworth said.

"It is simply a matter of meeting demands of the modern motorist. The car has decreased exterior dimensions, but bigger interior space."

The Cloud is comfortable for five persons and luxurious for four, complete with individual arm rests and the usual Rolls refinements.

It has multiple safety features, many of which it has had through the years.

"We've always been safety conscious, but we are stressing them more now as a selling feature," Mr. Budworth explained.

For instance: three brake cylinders instead of the former two; brake pressure warning light; double suspension system — coil springs and hydraulics; dual fan and refrigeration unit drive belts; built-in checking system for water, fuel, hydraulic system and engine oil levels, plus a fail-safe check light circuit.

The car, though smaller, weighs a substantial 4,700 pounds and has the latest version of the V-type engine introduced a few years ago.

It still has unspecified, but "adequate" horsepower.

Earnings Down

VANCOUVER (CP)—Cominco Ltd. today announced net earnings of $36,900,000 for the nine months ended Sept. 30, compared with $38,400,000 for the corresponding period last year.



MAKERS of the world's most coveted automobiles, Rolls Royce Friday showed its first radically new model since 1954, an elegant Silver Shadow saloon. Prototype will still be turning heads in a decade, when next major style change is expected. About 20 cars a year—currently at $20,020—will be B.C.'s share of total world production of Rolls and Bentley cars set at 1,650. Nearest dealer is Clarke Simpkins in Vancouver, who with Rolls' western representative Ronald Budworth, above, displayed the Shadow in McPherson Playhouse. (Times photo)

FORMER ATLANTIC CHIEF BLAMES ASSOCIATE

Sick-Bed Testimony Heard

TORONTO (CP) — Sick-bed testimony given 5½ months ago by C. Powell Morgan, former president of Atlantic Acceptance Corp. Ltd. who died Monday, named a one-time business associate as a key to the collapse of the financial empire last year.

Told by doctors he had no more than 14 months to live because of incurable leukemia, Mr. Morgan gave 193 pages of testimony May 2-3 to Albert Shepherd, counsel for the Hughes royal commission investigating the collapse.

Mr. Morgan said Jack Tramiel, president of Commodore Business Machines (Canada) Ltd., was responsible for "knocking the props out from under Atlantic" by selling 5,000 shares in the corporation June 16, 1965.

"He (Mr. Tramiel) was the one who was responsible for Atlantic stock going down to nothing in 15 minutes," Mr. Morgan said in the testimony released Friday.

The former Atlantic president said that when long-term loan money became tight, Mr. Tramiel came into his office and threw a business card on his desk bearing the name Hugo Oppenheim and Son, a West Berlin bank.

"I said, 'What's this?" Mr. Morgan related. "He said, 'We bought a bank in Germany.' I said, 'Who is we?' and he said, 'Well, Trans Commercial Acceptance.'

"I said this was news to me," Mr. Morgan continued.

He said Mr. Tramiel explained that under German law a company with capital of 2,000,000 Deutsch marks ($544,600) could borrow 18 times that amount. Mr. Tramiel felt this situation would be important to Commodore Business Machines, Mr. Morgan said.

Mr. Morgan said that at no time did he receive direct or indirect beneficial interest in the West Berlin bank. He also said several statements attributed to Mr. Tramiel with respect to incorporation of several companies were false.

"These were the brain children of Mr. Tramiel," he told the commission. "He (Mr. Tramiel) was fed up to the teeth with paying interest to Atlantic."

In another part of the testimony, Mr. Morgan admitted his involvement in the Lucayan Beach Hotel on Grand Bahama Island and the erection of prefabricated housing also played a major role in Atlantic's downfall.

"There is no question about it," Mr. Morgan said. "I was just pulled right into it and it got down to the point where it represented a major item as far as Atlantic was concerned."

He said the Atlantic empire of companies poured about $9,000,000 into the Bahamian venture.

He said that during the last 18 months of Atlantic's existence the demand for money was great. The company was growing and had over 100 branches with a $15,000,000 business each month.

Beirut Banks Reopen Doors

BEIRUT (AP) — The financial crisis facing this Middle East business capital subsided Thursday as banks reopened after an enforced three-day closure. Bankers reported business was almost back to normal.

Armed police patrolled the banking district to prevent trouble from expected crowds of depositors trying to withdraw their money, but the anticipated crowds did not materialize.

U.S. BUSINESSMEN HAVE PROBLEM

Economic Scene Confusing

NEW YORK (AP)—Businessmen fond of watching economic weathervanes may find it increasingly difficult to tell which way the wind is blowing in the U.S. Personal income is rising at a record rate, but industrial production is down.

Orders for durable goods are up for the first time in three months, but steel output is down and likely to slide lower.

Chain store sales are up 10.3 per cent from 1965, but housing starts are down 26 per cent.

Eastman Kodak Co. earnings set a record, but du Pont is down.

The Dow Jones stock market average shoots up 12.98 points one day and down 6.52 the next.

Business has been running so close to capacity that even a slight wind shift can cause inflationary pressures.

One key economic indicator is industrial production—the physical output of U.S. factories, mines and utilities. It tends to go up or down with general business.

Steel production has dropped, and now is expected to run less than a year ago, ending the four-year climb that began in 1962. That is despite defence orders.

The prolonged slump in housing construction has dropped the number of new housing starts to the lowest since 1960.

But 30 big retail chain stores and mail order firms have seen sales shoot up 10 per cent this year, and the forecast is for a merry holiday spending spree leading to another record year.

James J. Saxon, controller of the currency, quietly has moved to tighten federal supervision of loans made by national banks to finance companies, in the wake of the failure of a finance company in Detroit.

A bank was closed during the week—First State Bank of Tuscola, Tex. It was the seventh bank failure in the U.S. this year.

Yet Americans have more money to spend than ever.

SECRETARY-TREASURER
required immediately for
School District No. 57, Prince George, B.C.
Qualifications: Ability to administer all phases of School District affairs under the Public Schools Act.
Salary: Commensurate with experience and ability.
Applications: **Marked Personal and Confidential**, must be submitted to J. W. Elliott, Chairman, School District No. 57, 1891 Sixth Avenue, Prince George, B.C., on or before November 5, 1966.

BUILDING SUPERINTENDENT
required immediately for
School District No. 57, Prince George, B.C.
Qualifications: Knowledge of building codes, able to read plans, supervise large construction jobs.
Salary: Commensurate with experience and ability.
Applications: **Marked Personal and Confidential**, must be submitted to J. W. Elliott, Chairman, School District No. 57, 1891 Sixth Avenue, Prince George, B.C., on or before November 5, 1966.

FLOWAGE ENGINEER
Columbia River Developments

Applications are invited for the position of Flowage Engineer located at centres such as Castlegar, Nakusp and Revelstoke, and possibly Vancouver, for the co-ordination, administration, and supervision of field investigations, and construction of works required for the flowage aspects of the Columbia River projects, including contracts for drilling and soil investigations, and for relocation of roads, bridges, railroads, utilities, water supplies, etc. Minimum of six years' experience in civil engineering, construction and project management preferably with experience in municipal engineering.

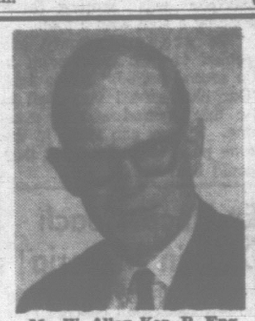
Application should state age, experience, salary expected, and date available. Applicants should be qualified for registration in B.C.

Salary range $950-$1100 per month, subject to discussion. Apply in writing to:

Personnel Manager
B.C. HYDRO & POWER AUTHORITY
970 Burrard St., Vancouver 1, B.C.

Formal Wear Rentals
And Charcoal Suits
EV 4-5311 • EV 4-8931
Victoria's Complete Formal Wear Specialist
Douglas at Johnson
Dorman's STORE FOR MEN

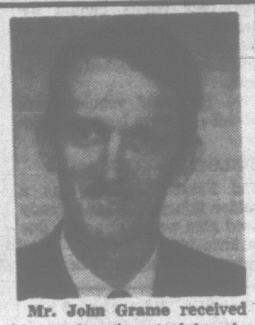




Mr. W. Allan Ker, P. Eng., is pleased to announce the expansion of the consulting engineering firm of W. Allan Ker and Associates Ltd. Joining the firm as partners are Mr. Jack Priestman, P. Eng., and Mrs. John Graeme, P. Eng. The firm will in future be known as Ker, Priestman and Graeme Engineering Ltd., and will continue to specialize in water supply, sewerage and hydraulic engineering for municipal and industrial clients. A province-wide service is offered from the head office at 543 Bastion Street, Victoria, B.C.



Mr. Priestman has been actively engaged in a consulting capacity in British Columbia for more than 8 years and has played a major role in two of the largest sewerage projects undertaken in B.C. in recent years—the design of the Greater Nanaimo Sewerage Scheme and the preparation of the Greater Victoria Sewerage Study. Mr. Priestman was awarded the Richard Pickering Prize and Gold Medal by the Institution of Municipal Engineers in 1964.



Mr. John Graeme received his engineering training in Great Britain, graduating from Cambridge and subsequently served for three years with a firm of consulting engineers in Washington, D.C. For the past 14 years he has been municipal engineer for the Municipality of Esquimalt, being responsible for all phases of municipal engineering including planning and development of new residential subdivisions.

Ker & Stephenson Limited



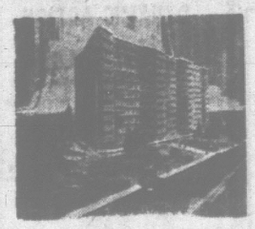
. . . An Insurance Specialist

The advice you obtain from an insurance specialist will often save you money but in any case it is a guarantee that your insurance protection is comprehensive, up to date and properly written

If you think a knowledgable look at your protection is overdue drop in at K & S and see IRVINE CORMACK and obtain his advice with

Ker AND Stephenson LIMITED

680 Broughton Street 385-3411



"The Simcoes"



LORD SIMCOE LADY SIMCOE

"VICTORIA'S PRESTIGE ADDRESS"

ASK ANY OF OUR OVER 200 TENANTS ABOUT THESE FINE FEATURES

★ Wall-to-Wall Carpets
★ Mail to Your Suite
★ Crystal Chandeliers
★ Swimming Pool
★ Sauna Baths
★ Hydro-therapy Bath
★ 2,000 sq. ft. Garden Courtyard
★ Live Away from Noise
★ Homelike Comfort in Hi-Rise Living
★ Close to Bus
★ Near Safeway

HOMEOWNERS!
We will buy your home and transfer part of your equity into
PREPAID RENT

* Make this your last year to pay taxes.
* Make this month your last for troublesome home-maintenance costs.
* Why have your capital tied to an energy demanding investment?

DON'T WORK FOR IT! LET IT WORK FOR YOU!

FURNISHED SUITES
Are your friends spending the winter in Victoria? Introduce them to luxury at reasonable rates. Completely furnished de luxe suites available
From $140—1-Bedroom $185—2-Bedroom

UNFURNISHED SUITES

De Luxe 1-Bedroom ---------$115 - $136
1-Bedroom ---------$125 - $155
2-Bedroom ---------$155 - $198
3-Bedroom ---------$225

THE SIMCOES
440-450 SIMCOE ST. 385-3111

Now complete protection under One Roof



Harold Gardner and Ian Rendle welcome Jack Naismith (centre) to his new post as manager of Gardner Agencies' Life Insurance Department.

Up till now Gardner Agencies have insured *almost* everything. Homes, cars, businesses, boats, liabilities . . . the full range of general insurance facilities. Now we're adding the most important protection of all . . . Life insurance. And we're pleased to add that the man heading up our new Life Department will be Jack Naismith. Jack brings to Gardner Agencies more than 25 years' experience in this specialized field. He'll be happy to talk with you about your life insurance needs . . . . from a personal policy to a corporate program. Next time you have *any* insurance problem, give us a call. We can handle it all – under one roof.

GARDNER AGENCIES 899 Fort Street, Victoria. Phone 385-1448.
General and Life Insurance, Real Estate and Mortgage Services.

for the Wawanesa Mutual Insurance Company

Dorman's
'STORE FOR MEN'

PRESENT . . .

The Custom Crafted Suit

an original creation by

Savile Row

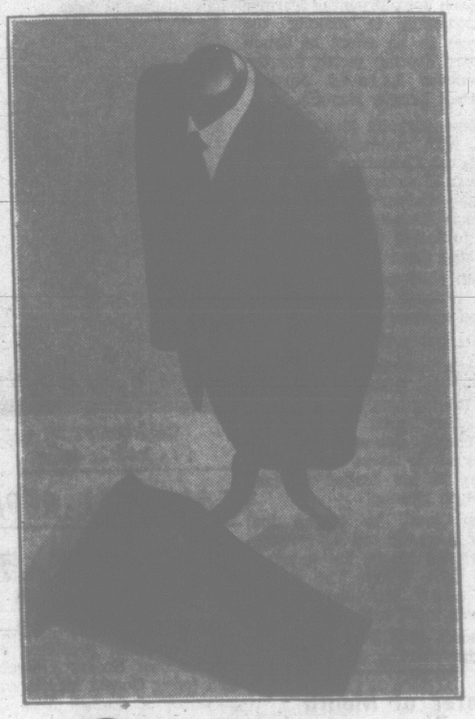
featuring the International Mark of Quality

PURE VIRGIN WOOL

There are rare occasions when a new product comes along that is years ahead of anything that has preceded it.
The Custom Crafted Suit is that kind of a product. For seldom has a suit, at the price, offered so many superior quality details. Note them carefully.

Pure Virgin Wool fabrics that are a luxury to touch, to see, to wear . . . and wear . . . and wear. All are designed, loomed and selected for the Custom Crafted Suit only. Hand sewn collar and sleeve linings. Custom-stitched edges. Canvas front, specially selected for flexibility and strength. Imported English lining. Harmonized double armshields. Custom-finished inside pockets with safety button-tab. Supp-o-matic trousers with perma-press. And Savile Row's exclusive Contour Cut Tailoring . . . to ensure that the Custom Crafted Suit conforms to the complex contours of the human form.

AT DORMAN'S
$100.00



Dorman's STORE FOR MEN
1328 DOUGLAS 384-8931



Hal Malone
LOOKS AT SPORTS

Ever since Noah loaded two horses onto the ark (I'll bet his neighbors laid odds on which pony would get in first) mankind has ground his brains to a mash trying to find a way to beat the pari-mutuel game.

Most of us employ the systematic system.

We analyze the field.
We bet.
We lose.
Systematically.
And regularly.

As anyone taller than a mutuel ticket knows, there must be an infallible system. It must work on wet tracks, dry tracks, cement or boards.

Several zillion formulas have been launched,

And beached.

There has been the alphabet system, the numbers system, the ages-of-the-jockeys-divided-by-their-number-in-a-race-system, the close-your-eyes-and-use-a-pin-system.

Tea leaves, astrology, licence plate numbers and old girl friends' names have influenced thousands of wagers. All fell short in varying degrees of avoiding poverty.

In talks with certified horse lovers, people like **Gyp The Blood** and **Hatrack Harry**, two other systems have come to light. Take your pick.

The first involves a track official, since retired, who started with a basic premise: never listen to an owner, trainer, jockey or groom.

"They don't know nuthin'," he used to say. (From personal experience this claim has validity. Once at Lansdowne Park nine horsemen approached the press box and suggested out of the side of their mouths that their noble beast could not lose. There were 10 horses in the race. The winner was owned by the only yahoo who had kept his yap shut.)

'Never a Losing Season in 25 . . .'

Gyp The Blood's candidate for the system championship started with a basic premise.

"I'm not like the knuckleheads who think they know everything about horses," he would say. "I don't know from grass.

"So what did I do? Each year before the meeting I would get from an experienced observer a list of 10 horses. They could be two-year-olds or stake horses. But they wouldn't run against each other.

"All I would ask is for 10 horses than would win at least one race.

"Then I would buy a ledger, write each horse's name and list two headings 'profit and loss'.

"My first bet would be maybe $5. If the horse lost I would show it under 'loss' in the ledger. I would bet that horse every time until he won.

"How much? Well, I would wait until the last show of odds. Then I would bet enough to cover my losses and show a hundred per cent profit. Once a horse won I would cross him off the list. I didn't care if he won 10 races after that.

"Never had a losing season in 25 years. Most I usually had to bet on a horse was four or five times. Once I was tempted to forget it. This horse had terrible form. 'I'm crazy to stay with him,' I thought. But I bet. Won and paid $84."

'Frisco Barber Back at Sandown

Purists will argue that Gyp's "boy" was an investor, not a dyed-in-the-orlon-I'll-bet-'em-or-go-home-in-a-barrel punter.

They are right, of course. But unless losing is the name of the game, who's to quarrel with a method that makes a bank account smile?

The second system is the result of heavy cerebration by **Dick "The Finest in Haircutting" Scibilio.**

Tonsor-artist Scibilio has a string of snip parlors in San Francisco. His spare time is given to snipping as many dollars as possible from race tracks. He discovered Sandown a few years ago. Each year he returns like the swallows in reverse.

Scibilio is easily recognized at the race track. He would lief attend without his pants than armfulls of charts, forms, et al. He showed up daily with more paper than Crown Zellerbach.

Scibilio's formula calls for calculating which horse will run the fastest **last quarter** mile. The animal selected is his choice to do it **today** and gets his money (not insubstantial).

The mathematics required often took Scibilio right up until post time.

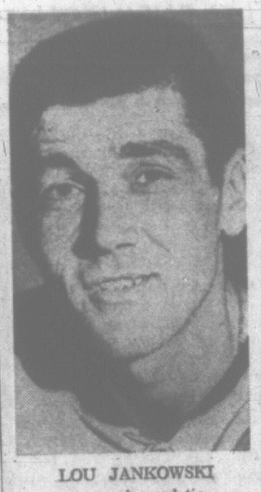
Here he offered a spectacle which was often equal if not better than the race itself.

Lunging from his seat, he would run an obstacle course around the crowd. And sometimes through it. (No casualties were reported this season. But there were several near-misses.)

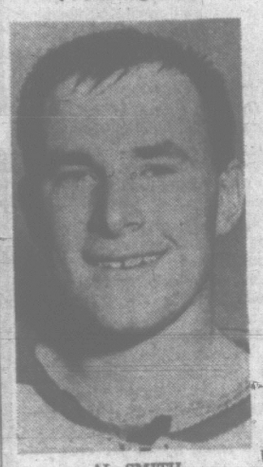
As far as can be determined, Scibilio had his financial ups and downs. Like most bettors he ran largely to downs.

This figures.

There is a hoary aphorism, proven by Gyp The Blood's boy, that is tailored to fit Scibilio's modus operandi . . . "You may beat a race but you can't beat the races."



LOU JANKOWSKI
. . . salvaged tie



AL SMITH
. . . finally yields

Three Shots by Howie Burst Shutout Bubble

Al's Scoreless String Ends As Totems Tie Maple Leafs

Victoria 3, Seattle 3

SEATTLE—Howie Hughes has chalked up a couple of notable "firsts" in the young Western Hockey League season.

Howie, who scored 37 goals for Vancouver Canucks last season, is the first player to fire three goals in one game and the first to put a puck behind Victoria rookie Al Smith.

Hughes not only ended Smith's bid for a record-equalling third straight shutout here Friday night, he rammed three shots past the rookie sensation to enable the Totems to snatch a 3-3 tie with the Maple Leafs.

The heroics by Hughes built up a 3-1 Seattle lead in the first two periods but the Leafs remained unbeaten by storming back with two goals in the third session and battling through a scoreless overtime period.

GULLS TONIGHT

Coach Frank Mario's Leafs, who return home to meet San Digo Diego Gulls tonight, slipped into a first-place deadlock with Portland Buckaroos, who edged the Canucks 3-2 at Vancouver.

Smith, who had started his first professional season with successive shutouts over Oakland Seals and Portland, had his shutout string snapped at 8:07 of the first period when Hughes cruised in for a scoring shot after stealing the puck in mid-ice.

It erased a Victoria lead gained on a power-play goal by Bruce Carmichael. Hughes scored his second goal on a 30-footer in the second session and made it 3-1 on a pass from Earl Helskala.

Smith got back in the shutout habit in the third period, making 11 saves as the Leafs struggled from behind, and added two more stops in overtime.

LOU TIES IT

Milan Marcetta broke through the middle to get his second goal in two games early in the third period and veteran Lou Jankowski squared the count with less than four minutes remaining in regulation time.

Taking a pass from Carmichael, the crafty Jankowski hit the top right corner as Seattle goalie Jim Armstrong went down on the play.

Hughes appeared likely to become the goat despite his three-goal spree when he was tagged with a penalty in the final second of the third period. However, Armstrong held out against the Victoria power play at the start of overtime, with a pair of sparkling saves.

Mario wasn't planning any lineup changes when the Leafs tackle the Gulls tonight, although defenceman Claude Labrosse was limping after stopping a shot with a foot.

"We started slowly and seemed to gain momentum in the second period," Mario said. "Our club skated very well in the third period and in overtime. If they can skate at the same pace tonight I think they should beat the Gulls."

SPORTS
DOUG PEDEN, Sports Editor

Art Gets Back In Good Books

Art Jones, taken off the ice in the third period for ineffective play while Portland Buckaroos were losing 5-0 to the Maple Leafs Wednesday in Victoria, is back in the good books of coach Hal Laycoe.

Jones turned out to be the hero of the night at Vancouver Friday as the Bucks edged the Canucks in a 3-2 thriller. He scored two unassisted goals in the second period to enable Portland to climb into a first-place tie with Victoria.

Playing before 3,566 fans, Jones broke a 1-1 deadlock at seven mintes of the second period while Canucks had two men in the penalty box. He collected the winner four minutes later while the Buckaroos were two men short through penalties, stealing the puck in front of the Vancouver net and flipping a high shot past goalie Don Simmons.

Canucks jumped into an early lead when Mark Dufour beat goalie Don Head on a breakaway but Alain Caron pulled the Bucks even in the second minute of the second period.

Rookie defenceman Jack Chipchase, transferred from Victoria just before the season opened, scored for Vancouver in the third session but the Canucks couldn't click for another tally.

	GP	W	L	T	F	A	Pts.
VICTORIA	3	2	0	1	10	3	5
Portland	4	2	1	1	11	11	5
Oakland	3	1	1	1	6	7	3
Seattle	3	1	1	1	9	10	3
Los Angeles	2	1	1	0	6	7	2
Vancouver	3	1	2	0	9	9	2
San Diego	2	0	2	0	5	9	0

Next games: Tonight—San Diego at VICTORIA; Vancouver at Portland; Oakland at Seattle.

WHL SUMMARIES

VICTORIA 3, SEATTLE 3

First Period
1—Victoria, Carmichael (Keenan, Jankowski) 1:05.
2—Seattle, Hughes 3:07.
Penalties—Helskala (S) :56; Keenan (VC) 2:21; S. Hucul (V), Helskala (S) double minors 7:08; S. Hucul (V) 14:08.

Second Period
3—Seattle, Hughes (Lund, Keller) 1:49.
4—Seattle, Hughes (Helskala, Dineen) 15:40.
Penalties—Clark (V), Ward (C) :32; Carmichael (V) 9:42; Helskala (C) 13:22; Ward (S) 18:15.

Third Period
5—Victoria, Marcetta (Shvetz, Barlow) 5:09.
6—Victoria, Jankowski (Carmichael) 16:31.
Penalty—Hughes (C) 19:50.

Overtime
No scoring.
Penalties—none.

Stops
Smith (V) ..... 3 11 11 2—27
Armstrong (S) ..... 6 6 8 4—24

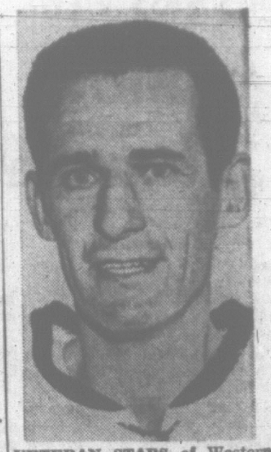
PORTLAND 2, VANCOUVER 1

First Period—
1—Vancouver, Dufour (Maloney) 3:31.
Penalties—Blackburn (V) 10:20 and 14:20; Leach (P) 14:20; Bionda (P) 14:44 and 17:37.

Second Period—
2—Portland, Caron (Goyer, Madigan) 1:36.
3—Portland, Jones 7:11.
4—Portland, Jones 11:04.
Penalties—Cook (V) 6:03; Maloney (V) 6:15; Saunders (P) 7:11; Hay (P) 7:46; Head (P) 8:20; Madigan (P) 8:20; Bionda (P) 11:25.

Third Period—
5—Vancouver, Chipchase (Maloney) 5:05.
Penalties—Blackburn (V) 00:15; Hunt (V) 9:34; Maloney (V) 15:16.

Stops:
Head (P) ..... 14 12 7—33
Simmons (V) ..... 8 10 17—35
Attendance 3,566.



VETERAN STARS of Western Hockey League, playmaking defenceman Gordie Sinclair (top) (above) and fleet winger Len Haley (below) will line up with San Diego Gulls in game against Victoria Maple Leafs, starting at 8:30.



Willie Worries Blue Bombers

By The Canadian Press

The Western Football Conference playoff race heads into a showdown with Edmonton Eskimos visiting Saskatchewan Roughriders tonight and British Columbia Lions taking on Winnipeg Blue Bombers Sunday.

Should the Bombers and Roughies win, it would leave a three-way battle for third between B.C., Edmonton and Calgary.

Each team has two games remaining. Winnipeg is in second place, four points behind the Roughriders and two ahead of Edmonton and idle Calgary Stampeders, deadlocked with 11 points.

Five Bombers' regulars are doubtful - starters because of injuries.

SHOULDER INJURY

End Farrell Funston has a shoulder injury. He has already missed nine weeks of action due to a knee injury.

Defensive halfback Dick Thorton has a pulled neck muscle and may be replaced by Marty Rosen. Punter Ed Ulmer has been in bed since Monday with a sore throat and may only dress for kicking duties.

Morley Rolphiser, with a knee injury, is expected to be replaced on the outside linebacker spot by Paul Robson. Wayne Dennis, nursing a foot injury since last Sunday, showed up for a workout Friday only to aggravate the injury.

ON PRIORITY LIST

Meanwhile, linecoach Johnny Michels says halfback Willie Fleming of B.C. has been placed high on Winnipeg's "be-careful" priority list.

"You always have to worry about Willie. He's still capable of going all the way if he gets that gap," said Michels.

Winnipeg has also a good deal of respect for B.C. fullback Larry Eilmes who has scored seven touchdowns in nine games.

But Eilmes will run into a Winnipeg defence Sunday that has a record of punishing fullbacks.

Tonight's Edmonton-Saskatchewan game is scheduled to be televised over Channel 2, starting at 7. Sunday's game between B.C. Lions and Winnipeg will be shown on Channel 8, starting at 12:30 p.m. PDT.



GRADUATING from Victoria High, B.C.'s high school champions of last season, to Victoria Chinooks is guard Eric Walker. He'll make his Inter-City Junior Men's League debut tonight at Central Junior gym when Chinooks jump off new season against Kerrisdale, starting at 8:30.

Ex-Hoop Coach Dies in Victoria

James (Jimmy) Bill, one of the few basketball coaches ever to enjoy a taste of success against the famous Edmonton Grads, died in Victoria Thursday.

He was 73.

Bill, who moved here from Edmonton only five months ago, coached the University of Alberta women's team in the early 1930s.

Turkey Contest

Mrs. E. Poitras fired a net 73 to take top honors in a women's turkey competition at Uplands Golf Club. Mrs. K. Liddell was second and Mrs. V. Hicks was third.

Mrs. Hicks captured the Darcus Cup as she finished the annual contest with a net total of 223, eight strokes ahead of Mrs. K. Lawson.

FIGHT RESULTS

NEW YORK—Johnny Persol, 152½, New York, outpointed Amos Lincoln, 204, Los Angeles, 10.

BORDEAY, France—Jean Josselin, France, stopped Eduardo Battista, Uruguay, 9. Welterweights.

SPORTS MENU

TONIGHT

BOWLING
7:00 p.m.—Victoria women's tenpin tournament, first five of 30-game block, Mayfair Lanes.

HOCKEY
8:30 p.m.—Western League, San Diego Gulls vs. Victoria Maple Leafs, Memorial Arena.

BASKETBALL
8:30 p.m.—Inter-City Junior Men's League, Victoria Chinooks vs. Kerrisdale Merchants, Central Junior High (preliminary at 7:15 p.m.).

SUNDAY

RUGBY
2 p.m.—Victoria Union's Crimson Tide trial match, Macdonald Park; Cowichan vs. West Vancouver (friendly match), Duncan.

BOWLING
1:30 p.m.—Victoria women's singles tournament, second five-game block, Aurora Lanes.

FOOTBALL
2 p.m.—Vancouver Island Juvenile League (sudden-death semifinals); Oak Bay Farmers vs. Nanaimo Redmen, Carnarvon Park; Victoria Hornets vs. Cowichan Timbermen, Duncan.

SOCCER
2 p.m.—Inter-City Junior League, Victoria Juniors vs. Vancouver Columbus, Carnarvon Park.
2 p.m.—District League, first division; Gorge vs. Vic West, Heywood Park; Red Lions vs. Navy, Bullen Park.
2 p.m.—Victoria District League, second division; Colony Inn vs. Gorge, Upper Topaz; University Norsemen vs. Falcons, Uvic Campus; Island Tug vs. Sidney, Lower Topaz; Vic West vs. London Boxing, Central Park.

CHESS SET TIED

Ed Seedhouse and Leonard Hall each won a game to force a third and deciding match in the Victoria City Chess Club's ladder final. The game will be played Tuesday.

Altitude Tests Considered For U.S. Olympic Athletes

MEXICO CITY (UPI)—Winners by a mile and wiser by half, the United States team packed up their "little" Olympic crown and headed for home Friday after pulling victory over Russia—and a glimpse of the Olympic future—literally out of thin air.

U.S. Olympic hopefuls may have to undergo tests for "altitude fitness" as a result.

Two gold medals in track and a silver for the modern pentathlon capped the U.S. effort in the chilly, rainy finale of the nine-day games Thursday.

The U.S. wound up with 26 gold medals to 21 for second-place Russia.

But the victory was tempered with knowledge gained the hard way — by losing. Most of the U.S. triumphs were in short-term competitions, unaffected by the oxygen-thin air at Mexico City's 7,349-foot altitude.

That was the purpose of the games, which drew 788 contestants from 25 countries. To sample the oxygen gap that will play a significant part in the 1968 Olympics here.

AAU track chief Hilmer Lodge of Pala, Calif., said earlier in the games that the altitude seemed to affect some athletes more than others.

"We may have to hold some type of qualifying event to determine which react more favorably to the altitude stress, particularly for the long distance events," he said.

"It may be that our best men will not be as good at this altitude as others ranked fifth or sixth in their class, but with a better reaction to the altitude."

The U.S. pentathlon team said the altitude hurt their showing in Thursday's running competition, pointing out that they placed third, seventh and tenth behind a Mexican Roberto Barcena, that they were used to beating in the United States.

In the little Olympic long-distance events, the U.S. entries — with almost no high-altitude training time to their credit — generally fared badly. The victories went to the altitude-trained from other nations.

Jim Grelle of Portland, Ore., the best American miler, finished an ignominious 10th behind a field of semi-unknowns in the 1,500 metre run Thursday.

STREIT CARDS 71

Golf Lead Grows To Eight Strokes

MEXICO CITY (AP)—The favored United States team had an eight-stroke bulge over defending champion France entering the third round today of the women's world amateur golf championship, but everybody's talking about a wisp of a girl from Belgium named Corinne Reybroeck.

They have christened her Minnie Mouse because of her size. She is five feet tall, weighs 90 pounds and is 15 years old.

When you see her, the first impulse is to say:

"Go on, little girl, go find your mama and papa. You may get lost."

Little Corinne apparently has no intention of getting lost, in this tournament or any other.

Going into the third round at the Mexico City Country Club, she had a 36-hole individual medal of 72-75—147, three shots back of the United States' Mrs. David Welts of Mt. Vernon, Wash., leading with 71-73—144, and two behind Mrs. Theodore Boddie of Shreveport, Pa., 74-71, and Canada's Marlene Streit of Toronto and formerly of Fonthill, Ont., 74-71.

Steady performances by the two American housewives sent the United States to the top of the 19-country field with a total of 289. France followed, eight back at 297, and then came Canada 298, Belgium 301, South Africa 302, Italy 304.

Gail Harvey Moore of Vancouver shot a 77 Friday, while Gayle Hitchens, also of Vancouver, shot a 78.

Each team has three players but only the two best scores count in the official tally.

Win, lose or draw, Minnie Mouse is the hit of the show.

She walks with a long, belligerent stride, constantly swinging a club like a majorette with a baton. She chews on a wooden tee, which she never takes out of her mouth except to say, "You're away."

There's nothing delicate about her swing. She winds up and gives the ball an awful wallop. She's not timid. She's always going for the pin.

Two Eagles And An Ace For Aussie

MELBOURNE, Australia (AP)—Alan Murray, Australian pro who quit the touring circuit a year ago, shot a hole-in-one, two eagles and three birdies Friday and bounded into a three-stroke lead at the halfway mark in the Australian Masters with a 137 total.

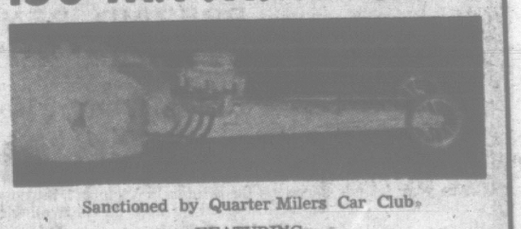
His hot second-round 66 is a record for the par-73 Victoria Club course that stretches 6,767 yards over the rolling terrain near here.

Peter Thomson of Australia, who has won the British Open five times, is second with 70-70—140. The final two rounds will be played today.

Billy Casper, U.S. Open champion, is far down the list with 78-74—152.

VAN. ISLAND JUVENILE HOCKEY LEAGUE
NANAIMO
Vs.
VICTORIA NIXONS
Sun., Oct. 23, 4:30 p.m.
Memorial Arena

WRESTLING
ARENA
TUES., OCT. 25, 8:15 P.M.
DYNAMIC ACTION
JOHN TOLOS
(245 Fiery Greek)
VS.
DON DENUCCI
(255 Montreal Speedster)
DON JONATHAN vs. FUJIWARA
Eric Froelich vs. Red McNulty
Roy McClarty vs. Paul Degallo
Tickets and reservations at ARENA BOX OFFICE. EV 4-1322. $1.25, $1.50, $2.00. Under 12, 75c Rush

SAN COBBLE DRAGWAYS
The Biggest Little Strip in the West
Present
150 M.P.H. RACING

Sanctioned by Quarter Milers Car Club
FEATURING
★ MAINLAND COMPETITION
★ MATCH RACES
SUNDAY, OCT. 23 — COBBLE HILL
Time Trials 9 a.m.—Eliminations 12:30 p.m.
All Entrants must be there by 11:30 a.m. Drive by Mill Bay and watch for signs. Rain will cancel. Road courtesy Ocean Cement. St. John Ambulance in attendance.

AGAINST REDMEN

Cam Shifts Back To Attacking Job

Cam Crofton is going back on offence, and that is exactly the kind of news Nanaimo Redmen don't want to hear.

Coach Jack Bryant of Farmer Construction is making the change in an effort to obtain greater scoring punch for the Vancouver Island Juvenile Football League playoffs.

Those playoffs kick off Sunday with sudden-death semi-finals at Carnarnon Park and Duncan. Farmers face Nanaimo on the Carnarvon field while Victoria Hornets travel to Duncan to tackle the second-place-finishing Cowichan Timbermen.

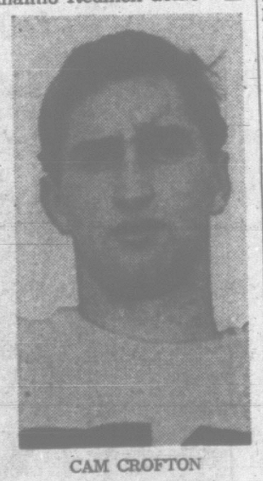
Both contests start at 2 p.m. and winners advance to the Island final on Oct. 30.

BEAR ON DEFENCE

Crofton, wrapping up his final season in juvenile company, was the big bear on defence as Oak Bay went through an undefeated season. He still managed to score two touchdowns in his limited appearances on offence.

Last year, he topped the entire league in scoring, proving a favorite target for quarterback Lyle Wicks. The strong end also was named the league's most valuable player.

Sunday, he'll be back at the familiar starting end position.



CAM CROFTON
. . . favorite target

Fighter of Month

NEW YORK (AP) — Light heavyweight champion Jose Torres of New York was named Fighter of the Month by Ring Magazine today for his second round knockout of Scotland's Chic Calderwood in a title defence.

CAMPBELL REPLIES . . . . . TO QUEBECKER'S CHARGE

Critic's Views 'Nationalistic'

MONTREAL (CP) — Clarence Campbell, president of the National Hockey League, said today Gerald Martineau, president of Quebec Aces of the American League, is taking a "nationalistic approach" in his criticism of a proposed universal draft agreement between the NHL and the Canadian Amateur Hockey Association.

Martineau earlier this week criticized the proposed agreement as an "injustice" and a "sellout to the Americans." The pro-amateur draft will come into effect next June, after final ratification by the NHL and the CAHA.

The universal draft will allow the expanded 12-team NHL six team choices or a total of 72 amateur players no longer eligible for junior hockey. The nine-team AHL will pick a total of 27 players, or three for each club.

Campbell said the agreement will comply with the CAHA wishes that players under 20 years of age not be eligible for the draft until they have wound up their junior careers.

Referring to Martineau's criticism, Campbell said: "United States teams have made a great contribution to the development of Canadian talent."

He said that with the exception of Toronto Maple Leafs and Montreal Canadiens, none of the Canadian teams has done much to develop Canadian players.

Campbell also agreed with an earlier statement by NHL Publicity Director Ron Andrews that any Canadian hockey player would prefer to play in the NHL where the average salary is about $16,400 a year, compared with $8,000 or $9,000 in the AHL.

VICTORIA MAPLE LEAFS
WHL ACTION
TONIGHT
8:30 p.m.
MEMORIAL ARENA
Game No. 3
SAN DIEGO GULLS
vs.
VICTORIA MAPLE LEAFS
Tickets on sale at the Memorial Arena Box Office and Price-and Smith—a.m. to 5 p.m. Daily
Old Age Pensioners, Students, HALF PRICE
Children—Any Seat in the Arena

COMBOS NIPPED

Griff Sparks Tudors

By JEFF PINNIGER

From a production standpoint, Dave Griff was the "gruff" one as Esquimalt Tudor Monarchs squeaked out a 6-5 victory over the Canadian Forces' Combos in Friday's Esquimalt District Hockey League play at the Sports Centre.

Griff scored twice and assisted on two goals to spark Tudors in the hard-hitting match.

The game was delayed temporarily in the second period when Combos goaltender Ray Chenier received a cut over his right eye. He returned to play a strong game.

ROUGH GAME

A total of 14 penalties were handed out in the rough affair, including a misconduct to Tudor veteran Keith Lawrence.

Lonnie Restall was another standout for Monarchs, getting a goal and an assist. As well, goaltender Ed Hastings was called on to make some great saves, especially in the late stages when Combos turned on the pressure in an effort to get the tying goal.

Hastings stopped 23 shots while Chenier was called on to block 30.

Next Friday, Combos will play University of Victoria Vikings.

STANDINGS	GP	W	L	T	F	A	Pts
University	1	1	0	0	11	6	2
Esquimalt	2	1	1	0	12	16	2
C.F.B. Combos	1	0	1	0	6	5	0
Stockers	0	0	0	0	0	0	0

TUDORS 6, COMBOS 5

FIRST PERIOD
1. Combos—Barnes (Maxwell) 7:28;
2. Combos—Cooke, 9:30;
3. Esquimalt—Ciochetti (Griff, Restall) 10:40;
4. Combos—Nicoletti 12:00.
Penalties: Tanner (C) 10:01 and 14:33, Lawrence (E) 13:50, Parkins (C) 17:50.

SECOND PERIOD
5. Esquimalt—Coulter (Couch) 1:27;
6. Esquimalt—Couch (Marshall, Middleton) 6:10;
7. Combos—LaPointe (Maxwell)) 10:05;
8. Esquimalt—Griff (Coulter) 13:25;
9. Esquimalt—Griff (Marshall) 19:43.
Penalties: Parkins (C) 5:19 and 7:44; Ciochetti (E) 7:44, Tanner (C) 17:38.

THIRD PERIOD
10. Esquimalt—Restall (Griff) 9:20;
11. Combos—Cooke (Tanner) 10:04.
Penalties: Lawrence (E) (minor and misconduct) 2:00; Coulter (E) 4:42, Griff (E) 9:46, Bennett (C) 15:45, Tanner (C) 16:45.

Stops by:			
Chenier (C)	10	10	10—30
Hastings (E)	7	3	10—23

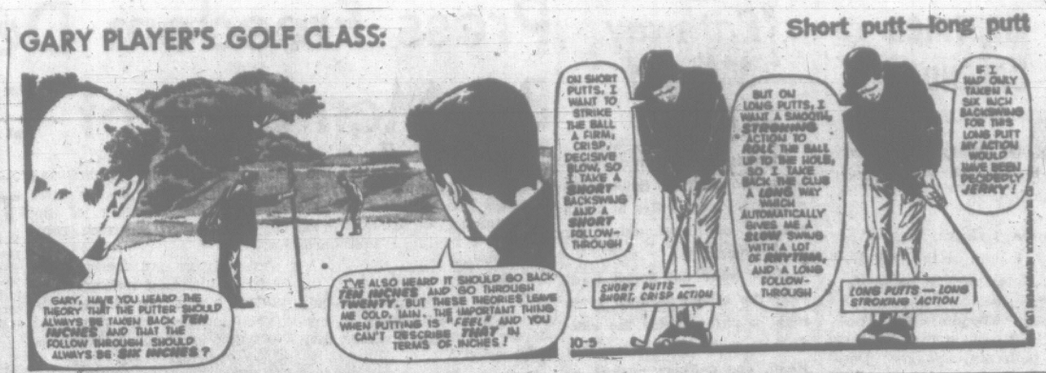
Career Over For Buffle?

NEW YORK (AP) — Buffle, the King Ranch colt who won two major stakes this year, is suffering from a mysterious illness tentatively identified as brain paralysis and may never race again.

Buffle, who had been a likely starter in the Lawrence Realization at Aqueduct this week, was stricken after a workout Thursday. Dr. Mark Gerrard, a veterinarian who has been observing the horse daily since then, said an operation would be performed "only as a last resort."

GARY PLAYER'S GOLF CLASS:

Short putt—long putt



RACING RESULTS

BAY MEADOWS

First race — $2,100, claiming, maiden two-year-olds, six furlongs:
Turn to Peace (Yaka) $4.40 $3.20 $2.60
Ethel Sullivan (Morris) $16.00 $7.20
New Fairing (Baze) $3.20
Also ran: Sandys Delight, Pneumonic, Dynamite Joe, Kingly Farewell, Grandin, Chicle Here, Big Shadow, Smoke Springs, Uncle Pinch. Time 1:12 1/5.

Second Race — $2,300, claiming, two-year-olds, one mile:
Chandilier Boy (Mahorney) $4.40 $2.80 $2.40
Nico Drag (Pineda) $3.80 $3.00
Tracer (Valenzuela) $3.80
Also ran: Sir Nagea, Prince Nagea, Mama's Ali, Electro Lex, Get Harmony, Pasado's Pride, Bo Bo Rob. Time 1:39 4/5.
Daily double paid $10.80.

Third Race — $2,200, claiming, three-year-olds, six furlongs:
Mask of Play (Jennings) $4.20 $2.60 $2.40
Lucky League (Frey) $3.80 $3.20
U-Tango (Anderson) $4.20
Also ran: Gilda, Fighting Phil, Brick's Rullah, Mirror Lady, Strike Hard, Stampede. Time 1:11 3/5.

Fourth Race — $2,200, claiming, three-year-olds and up, six furlongs:
Little Jakey (Tierney) $4.80 $2.80 $2.40
Favorite Moment (Yaka) $3.40 $2.40
Island District (Frey) $3.00
Also ran: Puget Sound, Errock, Kanlala, Tripleman. Time 1:12.

Fifth race — $3,500, allowance, three-year-olds and up, six furlongs:
Wonof (Pineda) $4.60 $2.60 $2.20
Hand of Fate (Medina) $3.60 $2.80
Merry Road (Olguin) $3.20
Also ran: Skating Fool, Caphound, Ring Free, Linda. Time 1:11.

Sixth Race — $2,600, Claiming, three-year-olds and up, one mile:
Goldie's Best (Rasmussen) $54.60 $22.00 $11.60
Call to Glory (Valenzuela) $5.00 $4.00
Salvager (Hernandes) $4.20
Also ran: Royal Ouch, Mr. Finch, Disallow, Recap, Little Red Man, Jubie S., Hosto Coast. Time 1:38 3/5.

Seventh Race—$3,200, allowance, three-year-olds and up, 1¼ miles:
Grover (Yaka) $14.00 $6.80 $3.80
Vegas Bandit (Frey) $6.20 $3.80
Luster Gem (Tierney) $3.20
Also ran: Top American, Little Puddle, Gray Whisk, Binal. Time 2:04 3/5.

Eighth Race — $5,000 allowance, three-year-olds and up, six furlongs:
Scotch And Water (Inda) $9.60 $4.20 $2.60
Let's Hurry (Medina) 3.40 2.40
Faithful Ruler (Mahorney) 3.00
Also ran: Nevada P. J., Lucky Bond, Shebason, Galvin, French Fox. Time 1:10 3-5.

Ninth Race—$2,200, allowance, three-year-olds and up, 1¼ miles:
Suzie's Swinger (Taniguchi) $9.00 $5.20 $4.00
American Orbit (Pineda) $5.80 $3.80
Monterey Rose (Cariglio) $3.80
Also ran: (A) Fire Gypsy, (A) Trimeo, Klg Jezro, Ciao, Our Alibi, Iron Tony, Grand Idea, Allsan, Yankee Mac. (A) Peters-Hassler entry. Time 2:05 4/5.

Mount Douglas Has Faint Hope



BOWLER OF WEEK

Joining list of winners in fourth annual Times Bowler-of-the-Week contest is Ken Garland, who captured men's tenpin award in second week by rolling 616 three-game series in Men's Commercial League at Mayfair Lanes. Employed at Queen's Printers, Garland started with big games of 233 and 224 before slipping to 159 on his way to winning score.

The soccer light shines brightly at Victoria High and Mount View. There's a faint flicker at Mount Douglas, but at Oak Bay and Esquimalt the lights went out Friday.

Victoria's Tyees, the defending champions, and the Views are practically assured of meeting in the Inter-High Soccer League final as a result of timely victories Friday.

Tyees clinched first place by lacing Mount Douglas 5-1.

The Views are assured of no worse than a tie for second after chalking up a spirited 2-1 decision over Oak Bay. The Bays remained lodged in third place.

Only fourth place Mount Doug, with two games remaining, have a chance to tie Mount View for the second spot in the championship game. The Dougs have games remaining with Oak Bay and last-place Esquimalt.

Tyees, leading 3-0 at the half, never looked anything less than winners. Rick Couch scored twice for Victoria with Alan Lamb, Gary Goy and Glen Robinson adding the singles. Lorne Bunyan, the league's leading scorer, counted Mount Douglas' only goal.

At Oak Bay, the Views pulled out their victory on the strength of goals by Ted Bailey and Curt Clarke and the solid defensive play of Ron Kilshaw. Bruce Howe scored Oak Bay's goal with only four minutes remaining in the match.

Mount View visits Vic High and Mount Doug plays at Esquimalt on Wednesday.

	P	W	L	T	F	A	Pts.
Victoria High	7	5	0	2	22	6	12
Mount View	7	4	2	1	12	10	9
Oak Bay	7	3	4	0	14	13	6
Mount Douglas	6	2	3	1	12	12	5
Esquimalt	7	1	6	0	7	26	2

Floor Hockey Starting

Floor hockey enthusiasts are interested in forming a city-wide league. They need more teams and players. Persons interested are asked to contact Mike Armstrong (385-0146).

Nationals Wallop Nelson Leafs 8-2

NELSON (CP) — Canada's National team whipped Nelson of the Western International League 8-2 Friday night in a ragged exhibition hockey game.

Twenty-six penalties were handed out in the dull contest, all minors.

The victory left the national team with a 5-1 won-lost record.

Fran Huck led the nationals with two goals. Jean Cusson, Marshall Johnston, Gary Dineen, Bill MacMillan, Terry O'Malley and Roger Bourbonnais scored the others.

The nationals took a 1-0 lead in the first period and extended it to 6-0 in the second. Nelson didn't get on the scoreboard until halfway through the final period—on goals by Gail Holden and Corky Agar.

Goalie Wayne Stephenson made 26 saves for the nationals.

Habs Sell McCarthy

MONTREAL (CP) — Montreal Canadiens of the National Hockey League, have sold left winger Tom McCarthy to Cleveland Barons of the American League. McCarthy was on loan to the Barons since September, 1965.

PRO BASKETBALL

NATIONAL ASSOCIATION
Philadelphia 119, St. Louis 110.
Baltimore 91, Boston 111.

KEY JUNIOR CLASH

'Darkhorse' Flag Carried by Navy

Navy's ship comes sailing into Victoria District Soccer League waters with one title in tow and a "darkhorse" banner waving from the mast.

Navy, made up of the majority of players who captured the national Armed Forces championship last weekend, make its first division debut Sunday by facing Red Lions at Bullen Park.

Manager Dennis Gordon and coach Russ Wilson have most of last year's squad back in the fold. Two newcomers give Navy an optimistic outlook on this season's campaign.

FORMER AUSTRALIAN

They are Bill Pearce, an Australian now serving in Canada, and Gary Sutherland formerly of Vancouver.

The Navy-Lion game is one of two scheduled Sunday. In the other, Gorge Molsons play Vic West at Heywood.

All eight entries in the second division also taste action. Colony Inn and Gorge play at Upper Topaz, University Norsemen meet Falcons on the Uvic campus, Island Tug plays Sidney at Lower Topaz, and Vic West tackles London Boxing Club at Central Park.

Sunday is also the day of the "big test" for Victoria's entry in the Inter-City Junior League. A Carnarvon Park meeting matches the two remaining undefeated teams in the junior circuit — Victoria and Columbus.

All matches kick off at 2 p.m.

HOCKEY TRAIL

AMERICAN LEAGUE
Quebec 3, Baltimore 3.
Buffalo 3, Providence 2.
Cleveland 7, Rochester 1.

EASTERN LEAGUE
Long Island 0, Clinton 4.
New Haven 5, Johnstown 4.
Jacksonville 5, New Jersey 4.
Greensboro 3, Charlotte 9.
Nashville 5, Knoxville 2.

INTERNATIONAL LEAGUE
Dayton 4, Columbus 2.
Muskegon 3, Des Moines 4.

ONTARIO SENIOR
Oakville 0, Guelph 4.
Galt 3, Kingston 5.
Toronto 3, Woodstock 4.
Barrie 5, Belleville 6.

ONTARIO JUNIOR
St. Catharines 3, Niagara Falls 2.
Peterborough 5, Kitchener 3.

NORTHERN ONTARIO JUNIOR
Espanola 1, Sault Ste. Marie 12.
North Bay 5, Sudbury 1.

CANADIAN-MAJOR JUNIOR
Estevan 1, Edmonton 7.
Weyburn 1, Regina 7.
Saskatoon 1, Moose Jaw 6.

OKANAGAN JUNIOR
Vernon 4, Penticton 5.
Kamloops 1, Kelowna 10.

Mearns Tops Turkey Test

Mrs. H. G. Mearns won the silver division in a women's turkey competition at Victoria Golf Club. Other division winners were Mrs. H. Morrow and Mrs. D. M. Boyd.

Capturing prizes in "field day" contests were Mrs. A. Osborough, Mrs. E. C. D. Wilson, Mrs. R. Burland, Miss M. Prior and Miss L. Cummings.

Carded for Tuesday is a par event, in which players will start at the following times:

FIRST TEE
9:00—Goodland, Emery, Wilde; 9:07—Sheret, Macfarlane, Gonnason; 9:14—Nicholson, P. Hall, Hawes; 9:21—MacPherson, Kent, Markham; 9:28—Burland, McMaster, Mulcahy; 9:35—Stoneham, McGillivray, Hedley; 9:42—L. Cumming, Hunt, Doban; 9:49—Dillabough, J. Cumming, Burridge; 9:56—Wintemute, M. McDonald, Mayhew; 10:03—G. Cummins, H. Hamilton-Browne, Senior.

FIFTEENTH TEE
9:00—Osborough, P. Mearns, Money; 9:07—Haynes, Maddocks, Dowell; 9:14—Robbins, Husband, Dyer; 9:21—Chapman, Weston, P. Wilson; 9:28—P. Moore, Fortye, Olson; 9:35—Hadley, Leach, Sutherland-Brown; 9:42—McColl, Prior, Watt.

ELEVENTH TEE
9:00—Balss, VanderVleit, J. Ellis, 9:07—B. Wilson, P. McDonald, Wheaton; 9:14—Morrow, Bleakney, Hart, 9:21—Gulston, E. Brown; 9:28—J. Munro, Bonar, Boyd.

OAK BAY

Litwin Leads Assault

Record-breakers stepped into the spotlight Friday as the swimmers blew the starting whistle on Oak Bay Senior High's "Fun and Fitness Week."

Five new records were recorded in the annual inter-house gala at Crystal Garden pool.

Oak Bay's big week continues with swimming, soccer, volleyball, badminton, grass hockey, rugby and basketball events. The program winds up with a homecoming event next Friday.

SUE SPARKLES

Sue Litwin was the swim meet standout. She established new marks in the individual freestyle and backstroke as well as leading the House III team to victory in the junior girls' relay.

Dave Cruise cracked the junior boys' freestyle mark and the meet's other record went to Heather Lawson, winner of the girls' breaststroke event.

House I captured meet honors with 132 points, 12 more than House IV.

Other individual winners Friday were Rick Gill, Robbie Child, Vicki Williams, Gail Conkrin, Dave Todd, Janice Olson, Peter Hall, Jim Jennings, Cathy Corbett, Laurie Paul, Bruce Cranston, Kerry Macfarlane, Jim Wylie, George Bissenden, L. Bissell, Lyn Bonnell and Ross Bruce.

Balance Boosts Bruins Into NHL Prominence

By THE CANADIAN PRESS

Boston Bruins appear to have a much better balanced club than the one that finished fifth in the National Hockey League last season.

The Bruins—with some new faces, a rookie coach and some depth in their veterans—have been picked by many hockey experts to finish in the playoffs this year.

Boston will be seeking its second win in a row when it meets the Canadiens in Montreal tonight in the first game of a home-and-home series.

The other four NHL clubs also play home-and-home encounters this weekend.

New York Rangers visit Toronto Maple Leafs tonight and Chicago Black Hawks visit Detroit Red Wings. The teams change home arenas Sunday.

Coach Harry Sinden has rookies Bobby Orr, Ted Hodgson, Ross Lonsberry and Jim Watson, solid checkers like Ron Murphy and Bob Dillabough, and a few veterans like Murray Oliver, John Bucyk and Ron Stewart to give Boston its best balance in years.

WON FIRST GAME

Boston shut out Montreal 3-0 in an exhibition game last Sunday and trounced Detroit 6-2 in their season start Wednesday night—the first time the Bruins have won their opening game since 1962.

The Canadiens, defending league and Stanley Cup champions, have their top left wingers out with injuries.

Gilles Tremblay, who scored 27 goals last season, has a sore shoulder and Dick Duff, who netted 21 goals in the regular season, strained knee ligaments.

Coach Toe Blake will fill the gap with defenceman Jean-Guy Talbot and power - play artist Yvan Cournoyer.

The Leafs play their opening game before the largest home crowd ever. The Gardens' capacity has been increased to 15,461 seats from 12,583.

LEAFS REPORT INJURIES

The Leafs will be without defenceman Bob Baun, Marcel Pronovost and centres Red Kelly and Bob Pulford. Kelly is nursing a groin injury, Baun a broken thumb and Pronovost and Pulford have knee injuries.

Coach Punch Imlach has called up defencemen Al Arbour and Duane Rupp from Rochester Americans of the American Hockey League.

Meanwhile, the Red Wings also appear to be in defence trouble. Bill Gadsby announced his retirement during the off season and Doug Barkley was forced out of hockey by a serious eye injury last season.

Chicago's Bobby Hull and Stan Mikita are off to another flying start this year.

Hull, who scored a record 54 goals and a record total of 97 points last season, netted two goals and picked up an assist against New York Wednesday night.

Mikita, two - time scoring champion, leads the league with four points on two goals and an equal number of assists.

The Boston-Montreal game will be televised on the CBC-TV network (Channels 2 and 6), starting at 5:30 tonight.

MARL-O-DY Goose Decoy

ALSO

AN EXCELLENT DECOY FOR DUCKS

Durable—Will Last a Lifetime
True Color—Easy to Pack and Carry

Can be used in water by replacing iron leg with a lath, sharpened at one end and a ¼ inch hole bored in other.

$15.60 per carton of 6

Available at the Bay; Eaton's; Robinson's, 1307 Broad St.; Woodward's; Woolco; Stan Williams, 1225 Government.

An Open Invitation to
MEN WITH A HAIR PROBLEM
TUESDAY, OCT. 25th, 7:30 p.m.
At Premises of Glamour School of Hairdressing

BEFORE AFTER



Display of Latest Men's Hairpieces and Instruction in Use
by Mr. Danny Hajnal and Mr. Joe Zollner

Every hairpiece is created and styled to the individual requirements, looks as if it were growing naturally. Only the finest quality human hair is used, and even if there are a few grey hairs, they will be accurately matched for perfect blending of your hairpiece.

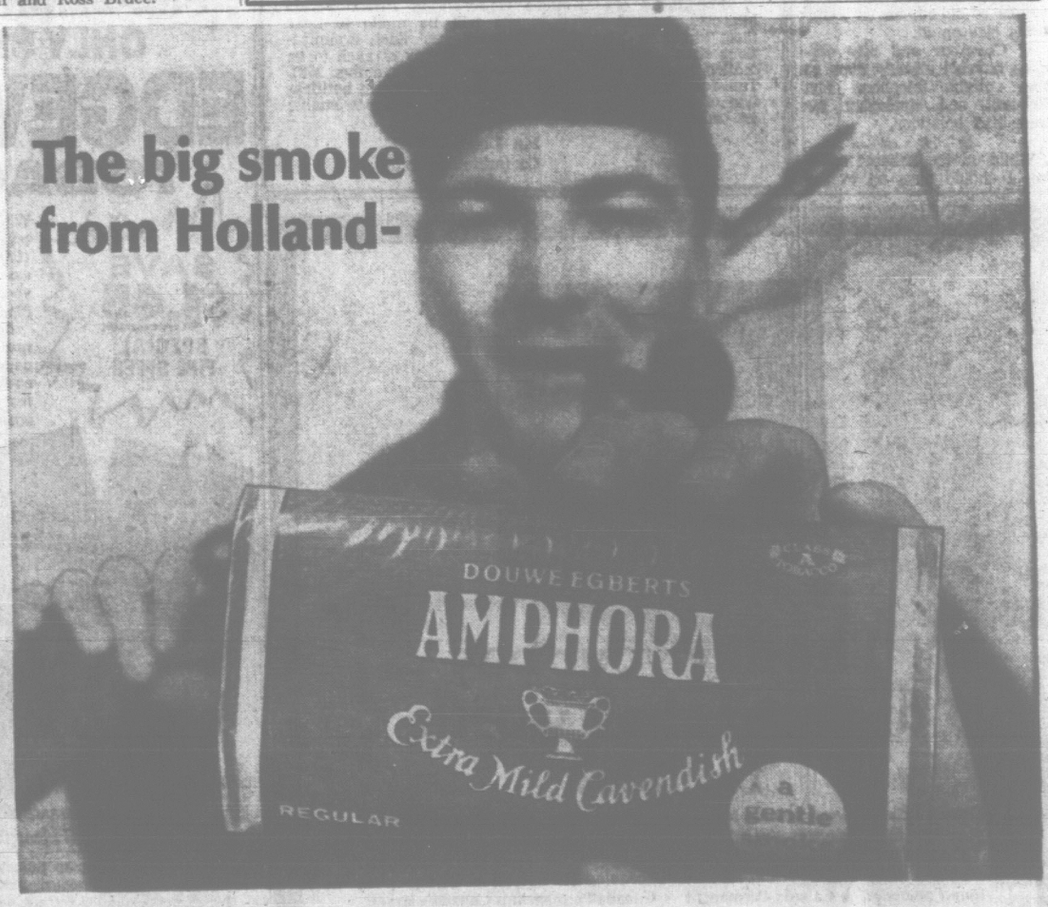
The hairpiece may be applied in a matter of seconds and will not come off (even in a hurricane). So light and comfortable, you just won't know you're wearing it. It feels and looks exactly like your own hair . . . and no one will ever know—unless you tell them!

"ALL HAIRPIECES FULLY GUARANTEED"
Come in and Be Convinced.
Glamour School of Hairdressing
1106 BROAD STREET

NEW TRUCK FOR NEW GREENSKEEPER



Uplands Golf Course recently took delivery of a 1967 Chevrolet ½-ton Fleetside from Morrison Chevrolet-Oldsmobile. The Fleetside was chosen for its versatility in handling the type of work in the Uplands Golf Course operation. It is truly functional, ruggedly built and quality through and through. In the photo, left to right: Mr. Frank Baxter, Manager; Mr. Ernie Peden, President, and the new greenskeeper, Mr. Ed Ribeiro, all of Uplands Golf Course, look on as Mr. Don McColl, Chairman of the Greens, receives the keys from Mr. Wally Robertson, New Car Division of Morrison Chevrolet-Oldsmobile.



very big with sportsmen, businessmen, college men... all men who want big pipe-smoking pleasure.

Men who prefer only the finest pipe tobacco, smoke Amphora. And for good reason. Tobacco specialists in Holland select the world's choicest tobacco leaves for Amphora blends. Each leaf is masterfully mellowed and blended to make every pipeful of Amphora consistently excellent. And downright satisfying. Three blends suit all tastes — Regular in the brown pouch, Mild Aromatic in the blue pouch and Full Aromatic in the red pouch.

Ask for AMPHORA — Canada's leading imported Dutch pipe Tobacco!

Product of Douwe Egberts Koninklijke Tabaksfabriek N.V. Utrecht, Holland. 5-6

INSIDE CITY HALL

Saanich Nibbles At City Crown . . . Defying Laws

By JIM HUME

It was inevitable.

Saanich municipal council is trying to hog one of Victoria's few remaining crowns.

Those worthy gentlemen who administer Saanich on behalf of the populace revealed their hand this week when they solemnly gave ex-Victoria alderman Millard Mooney permission to continue breaking three municipal bylaws.



Hume

We had thought that such blind-eye views of municipal law were a Victoria exclusive.

★ ★ ★

Tents, street closures and other odds and ends of bylaw defiance so frequently receive tacit city council approval that they no longer cause raised eyebrows even among the cynical press corps.

With Saanich now joining the club we wonder how long it will be before Esquimalt and Oak Bay get into the act. Reeves Ray Bryant and Alan Cox rarely miss the opportunity to boost their communities and they both work hard for unanimity among Greater Victoria municipalities.

We look to them to find a citizen openly thumbing his nose at a local statute and then handsomely and publicly tell him to go ahead because they know he's a solid citizen.

★ ★ ★

The opening of Victoria's heliport last Tuesday wasn't exactly, as Ald. Geoffrey Edgelow might say, "a memorable event."

Maybe it was the dull and smoggy day. Maybe it was the singular lack of enthusiasm among the seemingly bored spectators, but any flavor of excitement was conspicuously missing.

One other thing was sadly lacking: good manners.

Having invited A. H. "Tony" Roberts of the regional planning board to address the group of Chamber of Commerce and city officials ordinary courtesy demanded that the group listen.

★ ★ ★

Mr. Roberts had hardly started on his carefully prepared talk when, a few yards from the speaker's platform, a helicopter roared into life.

A few minutes later — after suitable pauses while Mayor A. W. Toone and Ald. Edgelow posed for press and TV photographers — it whirled away over the Inner Harbor.

Mr. Roberts wisely folded his notes and left the platform.

Trying to talk to an already bored group is one thing, trying to compete against a couple of helicopters is something else again.

If Chamber and city officials haven't already done so they might telephone Mr. Roberts and apologize for their bad behavior.

★ ★ ★

While on the heliport opening I should pass on to the taxpayers a vignette which might lift their spirits for the weekend.

City treasurer Jim Bramley doesn't take his duties lightly as elected and hired officials know. He worries about income and expenditure as though the money he has in trust were his own.

Tuesday afternoon while helicopters flitted hither and yon over the city the Sudbury II came steaming into the harbor.

It was a picture postcard scene for everyone except the man with the key to the counting house.

"I hope," he said without a smile crinkling his face, "it doesn't want to go under Johnson Street bridge. It costs us $300 every time we have to lift the bridge these days."

Those of us close by carefully turned his face from the harbor waters lest the shock of the Sudbury seeking passage to its berth prove too much.

★ ★ ★

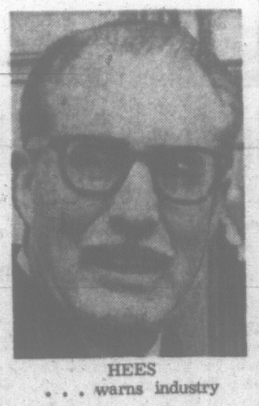
For those who have forgotten, Johnson Street bridge is closed to traffic while a job of re-decking is done. It lifts at certain times to let traffic in and out of the Inner Harbor and will lift at other times if it is absolutely essential — at a cost of $300 in work stoppages and the shifting of equipment.

It should provide some consolation to hard-pressed taxpayers to know that Mr. Bramley worries about these things.

He was still fretting as we led him away.

GET NUTS RIGHT

The peanut is not a nut but a legume which grows underground.



HEES
. . . warns industry

TIME HAS COME

Eliminate University Charges

HALIFAX (CP) — George Hees, former Progressive Conservative trade minister, said today the time has come when university education should be made free of charge "to all those capable of passing the entrance requirements."

"In this way we will make sure that all those capable of making a valuable contribution to the future of the nation shall have the opportunity to acquire the necessary education."

Mr. Hees, member of Parliament for Northumberland, was addressing a meeting of the Progressive Conservative Student Federation of the Atlantic Provinces.

He said that "those who direct Canadian industry must learn to consider their share of the building and maintenance costs of our institutions of higher learning as one of their regular costs of production.

"If these costs are not met, industry will not have the research facilities and the scientists which are needed to keep us abreast of our competitors in other countries and we will simply fade out of the picture as an industrial nation."

TOURNEY IN TORONTO

TORONTO (CP)— The Royal Canadian Golf Assbciation has announced that the 1968 Canadian Open will be held at Toronto St. George's Golf Club.

MEETINGS CALENDAR

Douglas Rotary Club, Monday, 6 p.m., at the Tally-Ho Travelodge.

Victoria Camera Club, Wednesday, 8 p.m. at the Oak Bay Beach Hotel. Annual banquet.

Victoria Kiwanis Club, Tuesday, 12:10 p.m. at the Empress Hotel ballroom. Speaker: Donald H. E. Carlson, vice-president and secretary of Ford Motor Co. of Canada, on the Auto and the Highway, 1966 to 1991, with slides.

View Royal Garden Club, Wednesday, 8 p.m., at View Royal Community Hall. Speaker: J. E. Wallner of Cedar Hill Nurseries, on Preparing Now for a Beautiful Spring Garden.

Women's Auxiliary to Gorge Road Hospital, Monday at 1:30 p.m., hospital board room.

Victoria Electric Club, Tuesday, 12:05 p.m. at the Crestaurant, 455 Belleville. Speaker: Ross Douglas of Vancouver Island Better Business Bureau in the Business Community.

Victoria Association for Emotionally Disturbed Children, Tuesday, 8 p.m. in the boardroom at Spencerhouse, 1951 Cook. Speaker: Mrs. Ruthe Burg, of the University of Victoria education faculty, on Teaching Emotionally Disturbed Children.

Elizabeth Fisher-Belmont PTA, Monday, 8 p.m. at Belmont Sr. Secondary. Election of officers. Speaker: Sooke schools superintendent E. E. Hyndman on the new school referendum.

Victoria Social Education Centre, emergency general meeting, 1054 McGregor Street, Sunday at 7 p.m.

Victoria Chapter, Winnipeg General Hospital Alumnae, Tuesday at 8 p.m., home of Mrs. F. E. Womersley, 3340 Beach Drive.

'Pathway Would Help'

Parents of children at Sangster Elementary School are pressuring authorities to make traffic conditions safer for their youngsters.

They want the speed limit near the school reduced to 20 mph, a pathway for the children to walk along Metchosin Road, and delivery rushed on a new school bus to carry children to school.

Mrs. Yvonne Cummings, president of the PTA, said the speed limit was raised to 40 mph earlier this year and it presents a hazard in view of the heavy traffic using Metchosin Road. She said "even a pathway would help" on the narrow, busy throughfare.

Press Freedom Defended By Members of Chamber

Directors of the Victoria Chamber of Commerce Friday defended the freedom of the press against an attack by the chamber's retail merchants group.

A resolution proposed by the retail merchants group would have urged newspapers to emphasize "restraint" rather than "depression."

At the group's meeting Thursday Roy Denny of Standard Furniture charged newspapers with their headlined "cries of doom" were creating a depression atmosphere which could be bad for business.

When the motion came before the directors it was rejected overwhelmingly with only one person voting in favor.

"There should be no suggestion of press supression by this body," W. Gordon Holms commented.

In other business the directors approved in principle the takeover by the chamber of the city's industrial research committee.

Ald. Savage put forward the proposal claiming industrial inquiries would be received in greater number and processed more quickly if put in the hands of the chamber staff.

TOOTHACHE

Don't suffer agony. In seconds get relief that lasts with ORA-JEL. Speed-release formula puts it to work instantly to stop throbbing toothache pain, so safe doctors recommend it for teething.

ora-jel

RECOMMENDED BY PARENTS

Psychiatrist Named To Forensic Clinic

A Stanford University psychiatrist has been appointed to plan and direct a forensic clinic for British Columbia, Health Minister Eric Martin announced Friday.

Dr. Edward Lipinski will establish the clinic in Burnaby after a two-month survey of existing probation and social agencies in the province.

The clinic is initially to provide psychiatric and diagnostic service to the courts and probation services of the province with existing agencies providing treatment.

The clinic itself will be in a position eventually to provide outpatient treatment for cases referred by the courts and probation services.

The 40-year-old Dr. Lipinski graduated with a BA and MD from the University of British Columbia in 1960. He undertook his psychiatric training at the University of Cincinnati and has spent the last three years working in the medical clinic at Stanford University, Calif.

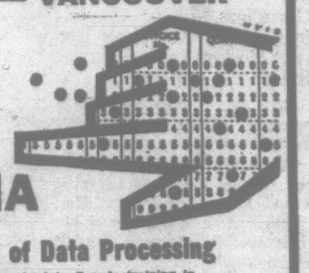
Leo Picks Coaches

CHICAGO (AP) — Joe Becker and Joe Amalfitano have been named as coaches for Chicago Cubs by Leo Durocher, manager of the National League baseball club.

London, Manchester, Barcelona, Madrid, Copenhagen, Brussels, Dusseldorf, Vienna

TORONTO — VANCOUVER

NOW IN VICTORIA



Fich Institute of Data Processing

The oldest private school in Canada training in

COMPUTER AND KEYPUNCH

invites you to enquire today, six-week day training in

COMPUTER PROGRAMMING

COMMENCES IN VICTORIA—NOV.

FREE HOUR-LONG APTITUDE TEST

given by appointment, to help determine your suitability to enter this career training.

PHONE 388-6023 OFFICE HOURS

Fich Institute of Data Processing

2020 DOUGLAS STREET, VICTORIA

PUBLIC NOTICE

Take notice that a Committee of representatives of the Union of B.C. Municipalities and the Department of Municipal Affairs will be conducting hearings at the following centres on the dates shown:

Cranbrook	— October 31
Castlegar	— November 2
Penticton	— November 4
Vernon	— November 7
Kamloops	— November 9
Dawson Creek	— November 14
Prince George	— November 16
Williams Lake	— November 18
Terrace	— November 21
Courtenay	— November 24
Nanaimo	— November 25
Abbotsford	— November 29
Vancouver	— December 1 and 2
Victoria	— December 5

to hear representations and recommendations from organizations and individuals concerning revisions to the "Municipal Act." Time and place of each meeting will be advertised at a later date in the local news media for each area.

For those organizations representing Province-wide interests, special arrangements will be made to hear their views at Victoria and Vancouver. Such organizations should prepare written briefs, a copy of each to be mailed to the undersigned not later than November 25th. The Secretary would also appreciate the earliest notification of intent to appear before the Committee to enable an ordely allotment of time.

Ian Dodds,
Committee Secretary.

USED—BUT NOT MISUSED

The Good Shepherd Thrift Shop

Island Highway At Mill Bay

announces a 10-day sale of good used clothing and other useful articles—commencing

MONDAY, OCT. 24th

PRICES VERY GREATLY REDUCED

All Must Go To Make Room For New Stock

Also Christmas Cards and Novelties

PHONE 743-5569



The day your boy discovers he's worth money..

Open a father-and-son account for your boy, the Permanent way.

Do it in secret. Then surprise him on his birthday with a peek at his new-found affluence. A Canada Permanent *Special* Savings Account is a great way to save. Higher interest and a deposit book of his very own. Set a savings example for all your children.

Canada Permanent has two types of high interest accounts—Regular for chequing and Special for savings. Canada Permanent is Canada's largest trust and mortgage complex. Established 1855—Federally incorporated and supervised.

Do it the Permanent way.

Fort & Douglas Street, 386-1361
R. Frank Allen, MANAGER

CANADA PERMANENT

SAVINGS • TRUST SERVICES • MORTGAGES

Canada Permanent Trust Company

NOW!



A FAMOUS Dr. Grabow PRE-SMOKED PIPE FOR ONLY $1.50 WITH

EDGEWORTH TOBACCOS!

SAVE $1.45 SPECIAL PIPE OFFER

With the coupon below, plus two empty pouch flaps from any Edgeworth Tobaccos (Edgeworth, Holiday or Sabot) plus $1.50 cash, money order or certified cheque, you will receive a $2.95 Dr. Grabow Savoy Pipe by parcel post.

Dr. Grabow Pipes are the world's only pre-smoked pipes. They're made from genuine briar—need no breaking-in. Mild, cool smoking at its best from the very first puff. Each pipe is fully guaranteed against all defects for 12 months.



Here are the world's finest tobaccos from the House of Edgeworth

1. Edgeworth—known to thousands of confirmed pipe-smokers as "ready-rubbed" an exclusive Edgeworth process—made with white burley, aged, blended and cut in slow-burning chunks for cool smoking pleasure. Also available in the original "sliced plug" form.
2. Holiday—a mildly aromatic blend of the world's finest tobaccos.
3. Sabot—with the continental modern touch of blended, cool, aromatic Virginia tobaccos.

SEND TWO HOUSE OF EDGEWORTH POUCH FLAPS PLUS $1.50 WITH THIS COUPON FOR YOUR GENUINE BRIAR DR. GRABOW PRE-SMOKED PIPE

Edgeworth Pipe Offer,
P.O. Box 2137, Toronto, Ontario
Gentlemen: I enclose TWO pouch flaps from either Edgeworth, Holiday or Sabot Tobaccos plus $1.50 in cash ( ) money order ( ) or certified cheque ( ) for which you will send me one Dr. Grabow Savoy pre-smoked pipe.

NAME _____

ADDRESS _____

CITY OR TOWN _____ PROVINCE _____

I prefer the following size of pipe: Small ☐ Medium ☐ Large ☐

Offer limited—good in Canada only.

Right now, you can make a very special deal on Epic—that tough little car from General Motors—during

Epic DOUBLE SAVINGS DAYS



Epic Deluxe

Get double-savings tomorrow when you buy an Epic today. That's right—double-savings! Save when you buy an Epic! And save again when you drive the economical Epic. Don't wait. Buy that tough little car now at big savings!

DEAL AND SAVE NOW AT YOUR CHEVROLET-EPIC DEALER

TIMES TELEVISION PROGRAMS Oct. 22 to Oct. 29

SATURDAY, OCTOBER 22

Time	Ch'n'l No.	PROGRAM
4 PM	2	Life and Land
	7	Roller Derby
	8	After Four
	11	Cartoons (c)
	12	Football Story (c)
4:30—	2, 6	Cartoons
	4	Adventure (c)
	8	World of Sports (c)
	11	Movie
5 PM	2, 6	Cartoons
	4, 7	Sports (c)
	5	Racing (c)
	12	Fun-O-Rama (c)
5:30—	2, 6	Hockey: Bruins vs. Canadiens
	5	AFL Report (c)
	7	Wrestling
6 PM	5	News (c)
	8	Wrestling
	11	Outer Limits
	12	Daktari (c)
6:30—	4, 5	News (c)
	7	Danny Kaye (c)
7 PM	4	Viewpoint (c)
	5	Monkees (c)
	8	Jackie Gleason (c)
	11	Cheyenne
	12	You Asked For It
7:15—	2, 6	Football: Eskimos vs. Roughriders
7:30—	4	Shane (c)
	5	Flipper (c)
	7, 12	Jackie Gleason (c)
8 PM	5	Don't Eat Daisies (c)
	8	Windfall
	11	College Football
8:30—	4	Lawrence Welk (c)
	5	Get Smart (c)
	7	Pistols and Petticoats
	8	F-Troop (c)
	12	Movie
9 PM	5	Movie
	7	Mission Imposs. (c)
	8	Movie
9:15—	2	Tarzan (c)
	6	Gunsmoke (c)
9:30—	4	Hollywood Palace (c)
	6	Run for Life (c)
10 PM	7	Gunsmoke (c)
10:15—	2	Time Tunnel (c)
	6	Run for Life (c)
10:30—	4	Jubilee (c)
	11	Trails West
	12	Honey West
11 PM	2, 4, 5, 6, 8	News
	11	Have Gun, Travel
	12	Movie
11:05—	7	Movie
11:15—	4	News
	5	Johnny Carson (c)
	6	Movie
11:30—	4	Movie
	11	Science Fiction
11:40—	2	Movie
12:35—	8	Movie
1 AM	12	Merv Griffin
	5	Movie

SUNDAY, OCTOBER 23

Time	Ch'n'l No.	PROGRAM
10 AM	2	Bonheur
	4	Cartoons (c)
	5	Football: Jets vs. Raiders
	6	Comment
	7	Doctors
	8	News
	12	Religion
10:30—	2	Speak English
	4	Cartoons (c)
	7	Green Up Time (c)
	6, 8	News
	12	This is Life (c)
11 AM	2, 6	Football: Vikings vs. Colts
	4	Cartoons (c)
	7	Here and Now (c)
	8	Comment
	12	Movie
11:30—	4	Discovery '66
	8	Route 66
12 Noon	4	Brainsville (c)
12:30—	4	History Profile
	8	Football: Lions vs. Blue Bombers
12:45—	7, 12	Football: Lions vs. 49ers.
1 PM	4	Politics
	5	Meet the Press
	11	Home Buying
1:30—	2	TBA
	4	Issues and Answers
	6	Sports
	11	Miracles (c)
2 PM	2	Movie
	4	Schoolhouse
	5	Movie
	6	Safety
	11	Songs of Faith
2:30—	4	Movie
	6	Oral Roberts
	7	Farming
	11	Voice of Calvary
3 PM	6	Songs of Faith
	8	Songs of Faith
	11	Cartoons
3:30—	5	Face to Face
	6	Andy Williams (c)
	8	Horst Koehler
	11	Movie
4 PM	2	FDR
	5	Scandinavia (c)
	7	You Are There
	8	Virginian
	12	Fishing (c)
4:30—	2, 6	Country Calendar
	4	Film
	7	Amateur Hour (c)
	12	Fun-O-Rama
5 PM	2, 6	Interviews
	4	Bowling
	5	Wild Kingdom (c)
	7	Tell the Truth
	11	Maverick
5:30—	2	Hymn Sing
	5	College Bowl (c)
	6	F-Troop
	7	Movie
	8	Brand's Scene (c)
	12	Amateur Hour
6 PM	2	Walt Disney (c)
	4	Challenge (c)
	5	Politics
	6, 8	Voyage (c)
	11	Rebel
	12	Movie
6:30—	4	News
	5	Telephone Hour (c)
	11	Movie
7 PM	2, 6	Hey Landlord (c)
	4	Voyage (c)
	7	Lassie (c)
	8	Monkees (c)
7:30—	2, 6	Flashback
	5	Walt Disney (c)
	7	It's About time (c)
	8	FBI (c)
8 PM	2, 6, 7, 12	Ed Sullivan (c)
	4	FBI (c)
8:30—	5	Hey Landlord (c)
	8	Jeannie (c)
	11	Greatest Show (c)
9 PM	2, 5, 6	Bonanza (c)
	4	Movie
	7	Movie
	12	Garry Moore
	8	Peyton Place (c)
9:30—	11	Ask Your Doctor
10 PM	2, 6	Documentary on UN
	5	Andy Williams (c)
	8	W5
	11	Religion
	12	Candid Camera
10:30—	4	What's In (c)
	11	Documentary
	12	TBA
11 PM	2, 5, 6, 8	11 News
	11	Have Gun, Travel
	12	Death Valley Days (c)
11:05—	5	Secret Agent
11:15—	7	Jean Arthur Show
11:30—	2	Movie
	4, 6	Movie
	8	Journal
	11	Science Fiction
	12	Merv Griffin
12:05—	5	Movie

EARLY PROGRAMS MONDAY THROUGH FRIDAY

Time	Ch'n'l No.	PROGRAM
7 AM	4	Educative Programs
	5	Today (c)
	6, 8	University
	7	Cartons
	12	Classroom
7:30—	4	Educative Programs
	6, 8	Bright and Early
	7	Cartoons (c)
	12	News
8 AM	4	Buddy Webber
	5	Telescope
	12	Frisky Frolics
8:30—	6, 8	Romper Room
	7	Captain Kangaroo
9 AM	4	Movie
	7	News
	5	Eye Guess
	6, 8	Pete's Place
	12	Candid Camera
9:30—	2	Concentration
	6, 8	Mr. and Mrs.
	7, 12	Hillbillies
10 AM	2, 6	Schools
	5	Pat Boone
	8	Fractured Phrases
	7, 12	Andy Griffith
10:30—	2, 6	Giant; Helene
	5	Hollywood Square
	7, 12	Dick Van Dyke,
	8	Jean Cannem
11 AM	2	Butternut
	4	Super Sweep
	5	Jeopardy (c)
	6, 8	Pipeline
	7, 12	Love of Life
	11	Romper Room
11:30—	4	Dating Game
	2	Emergency Ward
	5	Swingin Country (c)
	6, 8	Law Court
	7	Tomorrow's Search
	12	Merv Griffin
12 Noon	2	Girl Talk
	4	Donna Reed
	5	Newsbeat
	6	Noon Show
	7	Eyes on Seattle
	8	Pal Bob
	11	Color Me Bill
12:30—	2	Search; Light
	4	Father Knows
	5	Wunda, Wunda
	6, 8	Movie
	7	World Turns
	11	Days of Our Lives
1 PM	2	Coronation
	4	Ben Casey
	5	The Doctors
	7, 12	Password
	11	Gypsy Rose Lee
1:30—	2	World Turns
	5	Another World
	7, 12	House Party (c)
	11	Merv Griffin
2 PM	2	Password
	4	Newly Wed
	5	You Don't Say (c)
	7, 12	Tell the Truth
2:30—	2	TBA
	4	Time for Us
	5	Match Game (c)
	6	Fractured Phrases
	7	Edge of Night
	8	Conflict
	12	Secret Storm
3 PM	2, 6	Take 30
	4	Hospital
	5	Make a Deal
	8	Words and Music
	7	Secret Storm
	11	Girl Talk
	12	Mike Douglas
3:30—	2, 6	Edge of Night
	4	The Nurses
	5	Mike Douglas
	7	Divorce Court
	8	Your Move
	11	Love That Bob
4 PM	2, 6	Communicate
	4	Dark Shadows
	8	Mr. Ed
	11	Eight Man
	12	Fun-O-Rama
4:30—	4	Where Action Is
	2, 6	TBA
	7	J. P. Patches
	8	The Munsters
	11	Winchell Mahoney

MONDAY, OCTOBER 24

Time	Ch'n'l No.	PROGRAM
5 PM	2	Movie
	4	Beaver
	5	Stan Boreson
	6, 8	Greatest Show
	11	Munsters
	12	Fun-O-Rama
5:30—	2	Music Hop
	5	Wells Fargo
	11	Rifleman
	12	Movie
6 PM	2	Green Hornet (c)
	4, 5, 6, 7, 8	News (c)
	11	Patty Duke
6:30—	2	News, Sports
	4	Football
	5	News
	6	Fugitive (c)
	7	News
	8	Sports
	11	You Asked For It
	12	Walter Cronkite (c)
7 PM	2	7 O'Clock Show
	5	Something Different
	7	Movie
	8	Batman (c)
	11	Flintstones (c)
7:30—	2, 6	Don Messer
	4	Iron Horse (c)
	5	Lucy (c)
	11	Alfred Hitchcock
	12	Gilligan's (c)
8 PM	2, 6	Intertel
	5	Jeannie (c)
	8	Bewitched (c)
	12	Run, Buddy, Run (c)
8:30—	4	Rat Patrol (c)
	5	Roger Miller (c)
	7	Lucy in London (c)
	8	Andy Griffith (c)
	11	True Adventure
	12	Victory (c)
9 PM	2, 6	Show of Week
	4	Felony Squad (c)
	5	Road West (c)
	7	Andy Griffiths (c)
	8	Music Hall
	11	Seven Seas (c)
	12	Perry Mason
9:30—	4	Peyton Place (c)
	7	Family Affair (c)
	8	Big Valley (c)
	11	News
10 PM	2, 6	Front Page
	4	Viet Nam Special
	5	Run for Your Life (c)
	7	Perry Mason
	11	Wrestling
	12	Lucy in London (c)
10:30—	2	Film
	6	Cuisine
	8	Land Is People
11 PM	2, 5, 6, 7, 8, 11	News
	11	Have Gun, Travel
	12	Movie
11:15—	2	Viewpoint
	4	News
	7	David Susskind (c)
11:30—	4	Movie
	5	Johnny Carson (c)
	11	Science Fiction
11:35—	2	Movie
1 AM	5	Movie
	12	Mike Hammer

TUESDAY, OCTOBER 25

Time	Ch'n'l No.	PROGRAM
5 PM	2	Movie
	4	Beaver
	5	Stan Boreson
	6, 8	Daniel Boone (c)
	11	Munsters
	12	Fun-O-Rama
5:30—	2	Music Hop
	4	Car 54
	5	Yogi Bear
	7	News (c)
	11	Rifleman
	12	Movie
6 PM	2	Time Out
	4, 5, 6, 7, 8	News (c)
	11	Patty Duke
6:30—	2	News
	5	News (c)
	6	Lucy (c)
	7	News
	8	Mark Raines
	11	You Asked For It
	12	Walter Cronkite (c)
7 PM	2	7 o'Clock Show
	4	Exploration N.W.
	5	McHale's Navy
	6	Combat (c)
	7	Run, Buddy, Run (c)
	8	Batman (c)
	11	Flintstones (c)
7:30—	2	Reach For Top
	4	Combat (c)
	5	Girl From UNCLE (c)
	7	Daktari (c)
	8	Star Trek (c)
	11	Alfred Hitchcock
	12	Addams Family
8 PM	2, 6	Red Skelton (c)
	12	Mission Impossible (c)
8:30—	4	Rounders (c)
	5	Occasional Wife (c)
	7	Red Skelton (c)
	8	Music Show
	11	Football Story
9 PM	2, 6	Wojeck
	4	Fruits (c)
	5	Movie
	8	Love on Roof (c)
	12	Gunsmoke
9:30—	4	Love on Roof (c)
	7	Petticoat Junction (c)
	8	Singing (c)
	11	Secret Agent
10 PM	2, 6	Newsmagazine
	4	Fugitive (c)
	7	CBS News Special (c)
	8	I Spy (c)
10:30—	2, 6	Documentary
	12	Stump Stars
11 PM	2, 4, 5, 6, 7, 8	News
	11	Have Gun, Travel
	12	Movie
11:15—	2	Viewpoint
	7	Perry Mason
11:20—	2	News, Sports
11:30—	4	Movie
	5	Johnny Carson (c)
	11	Science Fiction
11:35—	2	Movie
	6, 8	Movie
12:15—	7	Movie
1 AM	12	Mike Hammer
	5	Movie

HO HO KITCHEN
FRESHLY COOKED FAST DELIVERY
COMPLETE CATERING SERVICE
1410 BROAD STREET
EV 5-7788
ORIENTAL CUISINE
Hours:
Weekdays, 4 p.m. - 1 a.m.
Fri. and Sat.: 4 p.m. - 2 a.m.
Sunday, 4 p.m. - 12 Mid.



DIVERTING COUSIN . . . When Ben decides to quit the JL Ranch, Howdy decides on staying — when he finds comely cousin Cindy (Margaret Teele) in a haystack, on The Rounders in color Tuesday at 8:30 p.m. on channel 4.

WEEKEND MOVIES

TONIGHT

8:30: Channel 12: The Wackiest Ship in The Army (1960). A decrepit sailing vessel and an inept crew fight the Japs. Jack Lemmon.

9:00: Channel 5: The Proud and The Profane (1956). A Marine romances a war widow. William Holden.

9:00: Channel 8: The Inn of the Sixth Happiness (1958). An English maid becomes a missionary in China. Ingrid Bergman.

11:00: Channel 12: The Killers (1946). Two killers are gunning for a boxer. Burt Laneaster.

11:05: Channel 7: I. The Bravados (1958). Four condemned men escape from a jail in Rio Arriba. Gregory Peck. 2. If I Were King (1938). Story of poet-adventurer Francois Villon. Basil Rathbone.

11:30: Channel 4: Tip on a Dead Jockey (1957). A playboy is in financial trouble. Robert Taylor.

11:30: Channel 6: Niagara (1953). A man's wife and her boyfriend plan to kill him. Marilyn Monroe.

11:40: Channel 2: The View from Pompey's Head (1955). A recluse author lives in a small town. Richard Egan.

12:35: Channel 8: Niagara. See 11:30 p.m Channel 6.

1:00: Channel 5: Strange Fascination (1952). A pianist becomes involved with a beautiful dancer. Cleo Moore.

SUNDAY

6:00: Channel 12: The Time Machine (1960). A scientist invents a machine that enables him to travel in time. Rod Taylor.

6:30: Channel 11: Call Me Genius (1961). An office worker decides to become an artist. Tony Hancock.

9:00: Channel 4: Kissin' Cousins (1963). An Air Force officer tries to lea land from a mountain moonshiner. Elvis Presley.

9:00: Channel 7: Bend of the River (1952). Pioneers are stranded without food or water. James Stewart.

11:30: Channel 2: Pillars of the Sky (1956). The Cavalry arouses the ire of the Indians when passing through their land. Jeff Chandler.

11:30: Channel 4: The Left Handed Gun (1958). Billy the Kid sets out to avenge a murder. Paul Newman.

11:30: Channel 6: The Inn of the Sixth Happiness. See Sat. 9 p.m. Channel 8.

12:05: Channel 5: Footsteps in the Fog (1955). A man who has poisoned his wife is blackmailed by his maid. Stewart Granger.

Times Television Section

Canadian Far North Is Season Premiere For Wild Kingdom

Helicopter views of the awe-inspiring scenery of the vast Canadian wilderness and its wildlife will be seen when modern hunters board choppers to search the area for giant moose and participate in a round-up of mountain goats in "Chase by Copter," on Wild Kingdom, Sunday, at 5 p.m., on Channel 5.

Marlin Perkins, world-famed naturalist and director of the St. Louis (Mo.) Zoological Gardens, is host of the series with Jim Fowler, international explorer naturalist, as co-host. In the program, Fowler spots a giant moose in a lake and the helicopter swoops down between the animal and the shore driving it into deeper water. There the chopper is carefully maneuvered so that Fowler can climb out onto the bobbing pontoons to tag the animal for scientific purposes.

During a flight over the mountains of Western Canada, Perkins and Fowler engage in a mountain goat roundup. After a 300-foot-wide net is stretched across a draw, the helicopter grazes peaks and plummets down gorges in a wild, hair-raising ride to drive the sure-footed goats into the draw and the net. On the ground the trapped animals are immobilized and tagged as part of a scientific study.

Meet the Press

Richard M. Nixon, former vice-president and the 1960 Republican presidential candidate, will be the guest on Meet The Press at 1 p.m. Sunday, on Channel 5.

Newsmen who will participate in the interview will be Roscoe Drummond, Publishers Newspaper Syndicate; Robert Novak, the "Chicago Sun-Times;" Robert MacNeil, NBC News correspondent; and Lawrence E. Spivak, permanent panel member and producer of "Meet The Press."

Telephone Hour

The color, excitement and glamor of the celebrated Berkshire Music Festival at Tanglewood, Mass., will be seen and heard on the "Bell Telephone Hour" Sunday at 6:30 p.m. on Channel 5.

The full-hour program titled "Tanglewood — Music Under the Trees" will show the great Boston Symphony Orchestra and soloists in performance and rehearsal. It also will visit the various class activities of the noted music centre. Erich Leinsdorf, regular conductor of the Boston Symphony, will speak as well as conduct. Others prominently seen on the program are composer Aaron Copland, who heads the school of the Berkshire Music Centre; soprano Phyllis Curtin, composer Gunther Schuller, pianist Grant Johannesen, and 24-year-old soprano Jane Marsh, winner of first prize in this year's Tchaikovsky Competition in Moscow.

Umbrella

"We all have to fight our obsessions and prejudices and try to keep our eyes open to new forms . . ."—Henry Moore.

Henry Moore, considered by many authorities to be the world's finest sculptor, and the creator of a controversial major work for Toronto's new City Hall, will be the special guest of artist-host William Ronald on CBC-TV's The Umbrella Sunday at 5 p.m. on Channels 2 and 6. Ronald visited Moore at his home in Hertfordshire to get the rare TV appearance by the sculptor.

Ed Sullivan Show

Jim Nabors, Peggy Lee, Duke Ellington, Joan Rivers, Mirella Freni, Gianni Raimondi and the Muppets highlight "The Ed Sullivan Show" Sunday at 8 p.m. on Channels 2, 6, 7, and 12.

Comedian Norm Crosby and the Kovac and Rabovsky Gypsy Ballet also are guests.

Nabors, star of the "Gomer Pyle — USMC" series on the network, will deliver a monologue and perform two songs from his "Jim Nabors Sings" album, "The Impossible Dream" and "Swanee."

Peggy Lee and Duke Ellington, two of the greatest names in jazz, will do vocal and piano selections, respectively.

Joan Rivers, comedienne, and the Muppets, novelty puppet act, will appear for the second time this season on the Sullivan show.

Mirella Freni and Gianni Raimondi are two of Italy's biggest opera names. They made their Metropolitan Opera dubuts last season in "La Boheme."

Jackie Gleason

Phil Silvers, Pat Boone, Patti Page, Orson Bean and singer Wayne Cochran join Jackie Gleason for an hour of variety on "The Jackie Gleason Show" tonight at 7 on Channel 8, (7:30 p.m. Channels 7, 12).

Phil Silvers presents a routine in which he attempts to teach Gleason the proper way to sing. The two comedians, Silvers with his clarinet and Gleason with a trumpet, are joined by orchestra conductor Sammy Spear — also with trumpet — for a special interpretation of "Stardust."

Actor-singer Pat Boone performs a medley of his biggest hits, including "Love Letters in the Sand" and "April Love."

Versatile actor-comedian Orson Bean, a panelist on "To Tell the Truth" on the network, is featured in a comedy monologue and a specialty number entitled "Pop Goes the Weasel."

Patti Page, one of the country's top recording artists, sings "Love" and does a medly of some of her million-selling record hits. Later she joins Gleason for a duet of "Just Because."



UNDER FIRE . . . Sam Stone (Howard Duff) and members of The Felony Squad are pinned down by a thrill-seeking killer after he shoots his own partner (Tom Lowell, on ground), in the Monday episode telecasting in color, at 9 p.m. on Channel 4.

Rock-and-roll singer Wayne Cochran is featured in "Get Down With It" and "Going Back to Miami."

Also featured are the June Taylor Dancers and Sammy Spear's orchestra.

★ ★ ★

Weekend viewing highlights are listed in order of appearance as follows:

TONIGHT

7:00: Channel 8: Jackie Gleason. Guests include Pat Boone, Phil Silvers, Patti Page, Orson Bean and others.

8:30: Channel 4: Lawrence Welk. A salute to western and country music.

8:30: Channel 5: Get Smart

Agent 99, disguised as a torch singer, is sent to Casablanca on a secret mission.

9:00: Channel 7: Mission Impossible. The Mission squad invades a foreign casino and breaks its bank.

9:16: Channel 6: Gunsmoke. Two brothers hire a killer to gun Matt down but the killer gets wounded in a fight.

9:30: Channel 4: Hollywood Palace. Host is Phyllis Diller who introduces Tony Martin, Bob Newhart and The Hermits singers.

SUNDAY

1:00: Channel 5: Meet the Press. Former vice-president Richard Nixon is interviewed.

1:30: Channel 4: Issues and Answers. The U.S. Ambassador to the UN is interviewed.

3:30: Channel 6: Andy Williams. Guests are Steve Allen, Petula Clark and Eddy Arnold.

4:00: Channel 2: FDR. Nothing to Fear But Fear covers FDR's campaign for presidency.

6:00: Channel 5: Wild Kingdom. A look at helicopter animal bards in Canada.

6:30: Channel 5: The Bell Telephone Hour. A visit to the Berkshire music festival.

8:00: Channels 2, 6, 7, 12: Ed Sullivan. Guests include Jim (Gomer Pyle) Nabors, Peggy Lee, Duke Ellington and others.

10:00: Channels 2, 6: China Teach-In. Experts on Communist China discuss the problems involved in the country.

IF IT'S TIRES IT'S
OK TIRE
2968 Douglas St.

HEARING AIDS
We have the PERFECT answer for those who HEAR but don't UNDERSTAND!
The world's smallest and finest hearing aids since 1902.
Come in today for FREE demonstration and hearing TEST.
ACOUSTICON VICTORIA
723 Fort Street, 383-6524

Beltone'
HEARING AIDS
World famous for reliability, clarity
E. C. GORLING & CO. LTD.
Hearing Aid Specialists
Mrs. R. Schroeder, Manageress
418-1207 Douglas St.
Victoria. EV 5-3948
B.C.'s Largest Hearing Aid Company

Visit Santa Barbara
CALIFORNIA'S WORLD FAMOUS ALL-YEAR RESORT CITY
Fine accommodations to suit everyone . . .
. . . whatever your pocketbook or preference! Over 4,000 rooms to choose from in excellent motels, hotels, budget rentals, and luxury resorts. Why not come now!
Write me for FREE colorful vacation pak . . . Miss Barbara Mgr. Visitors' Bureau, 11 E. de la Guerra, Santa Barbara, Calif.

VICTORIA CABLEVISION LTD.
The best pictures on ALL THE CHANNELS — plus good music and closed circuit LIONS' HOME GAMES—can be yours for only $4.50 per month.
PHONE TODAY
477-1884
For Hook-up
And avoid the expected 60 to 90-day delay in making connections during the fall rush.

TELEVISION PROGRAMS (Continued) Oct. 22-29

WEDNESDAY, OCTOBER 26

Time	Ch'n'l No.	PROGRAM
5 PM	2	Movie
	4	Beaver
	5	Stan Boreson
	6, 8	Family Affair (c)
	11	Munsters
	12	Cartoons
5:30—	2	Music Hop
	4	Car 54
	5	Cartoons (c)
	6	Cartoons
	8	Movie
	11	Rifleman
	12	Movie
6 PM	2	Gilligan's
	4, 5, 7, 8	News
	6	Windfall
	11	Patty Duke
6:30—	2, 4, 5	News
	6	Kiwanis Auction
	7	News
	11	You Asked For It
	12	Walter Cronkite (c)
7 PM	2	7 o'Clock Show
	4	Sportsman (c)
	5	Death Valley (c)
	7	Gilligan's (c)
	11	Flintstones (c)
7:30—	2	Peggy Neville
	4	Batman (c)
	5	Virginian (c)
	7	Lost in Space (c)
	8	Andy Williams (c)
	11	Alfred Hitchcock
	12	Burke's Law
8 PM	2	Charlie Brown (c)
	4	Monroes (c)
8:30—	2, 6	Bob Hope (c)
	7	Bev. Hillbillies (c)
	8	Combat (c)
	11	Outdoors (c)
	12	Laredo (c)
9 PM	4	Man Who Wasn't (c)
	5	Bob Hope (c)
	7	Movie
	11	Hunting, Fishing (c)
9:30—	2	Festival
	4	Peyton Place (c)
	8	Fugitive (c)
	11	News (c)
	12	McHale's Navy
10 PM	4	Tony Bennett (c)
	5	I Spy (c)
	11	Bowling
	12	Danny Kaye (c)
10:30—	8	Hot Seat (c)
	8	Sports Hot Seat (c)
11 PM	2, 4, 5, 6, 7, 8	News
	11	Have Gun, Travel
	12	Movie
11:15—	2	Viewpoint
	7	Perry Mason
11:20—	2	News, Weather
	6	Kiwanis Auction
11:30—	4	Movie
	5	Johnny Carson (c)
	11	Science Fiction
11:35—	2	Nightcap
	8	Movie
1 AM	5	Movie
	12	Mike Hammer

THURSDAY, OCTOBER 27

Time	Ch'n'l No.	PROGRAM
5 PM	2	Movie
	4	Beaver
	5	Stan Boreson
	6, 8	Jericho
	11	Munsters
	12	Cartoons
5:30—	2	Music Hop
	4	Car 54
	5	Cartoons (c)
	11	Rifleman
	12	Movie
6 PM	2	Rounders (c)
	4, 5, 6, 7, 8	News
	11	Patty Duke
6:30—	2, 5	News
	4	News (c)
	6	Batman (c)
	7	News
	8	Run for Life (c)
	11	You Asked For It
	12	Walter Cronkite (c)
7 PM	2	7 o'Clock Show
	4	Jim Owens (c)
	5	Twilight Zone
	6	Iron Horse (c)
	7	Green Acres (c)
	11	Flintstones (c)
7:30—	2	Hero (c)
	4	Batman (c)
	5	Daniel Boone (c)
	7, 12	Jericho (c)
	8	Wild, Wild West (c)
	11	Alfred Hitchcock
8 PM	2, 6	UNCLE (c)
	4	F Troop (c)
8:30—	4	Dating Game
	5	Star Trek (c)
	7, 12	Charlie Brown (c)
	8	Pistols, Petticoats (c)
	11	Island in Sun (c)
9 PM	2, 6	Telescope
	4	Bewitched
	7	Movie
	8	It's Happening (c)
	11	American West
	12	Movie
9:30—	2, 6	Hogan's Heroes (c)
	4	That Girl (c)
	5	Hero (c)
	8	Dean Martin (c)
	11	News
10 PM	2	Politics
	4	Hawk (c)
	5	Dean Martin (c)
	6	I Spy (c)
	11	Sports
10:30—	2	Joey
	8	T.H.E. Cat (c)
	11	Racing (c)
11 PM	2, 4, 5, 6, 7, 8	News
	11	Have Gun, Travel
	12	Movie
11:15—	2	Viewpoint
	7	Perry Mason
11:20—	2	News, Sports
11:30—	4	Movie
	5	Johnny Carson (c)
	11	Science Fiction
11:35—	2	Movie
	6, 8	Movie
12:15—	7	Movie
12:30—12		Movie
1 AM	5	Movie

FRIDAY, OCTOBER 28

Time	Ch'n'l No.	PROGRAM
5 PM	2	Flipper (c)
	4	Beaver
	5	Stan Boreson
	6, 8	Hawk (c)
	11	Munsters
	12	Fun-O-Rama
5:30—	2	Sing Out
	4	Car 54
	5	Open Season
	11	Rifleman
	12	Movie
6 PM	2	Run Buddy Run
	4, 5, 6, 7, 8	News (c)
	11	Patty Duke
6:30—	2, 5	News
	4	News (c)
	6	Batman (c)
	7	News
	8	Take A Chance
	11	You Asked For It
	12	Walter Cronkite (c)
7 PM	2	7 o'Clock Show
	4	N.W. Traveller
	5	Little Hobo
	6	Star Trek (c)
	7	Gomer Pyle (c)
	8	Seaspray
	11	Flintstones (c)
7:30—	2	Klahanie
	4	Green Hornet (c)
	5	Tarzan (c)
	7, 12	Wild, Wild West (c)
	8	Iron Horse (c)
	11	Alfred Hitchcock
8 PM	2, 6	Get Smart (c)
	4	Time Tunnel (c)
8:30—	2, 6	Tommy Hunter
	5	UNCLE (c)
	7	Hogan's Heroes (c)
	8	Your Move
	11	Wanderlust (c)
	12	Groucho
9 PM	2	Movie
	4	Milton Berle (c)
	6	Peyton Place (c)
	7	Movie
	8	Mission Impossible (c)
	11	Face and Place
	12	Movie
9:30—	5	T.H.E. Cat (c)
	11	News
10 PM	4, 12	O'clock High (c)
	5	Laredo
	6	Wild, Wild West (c)
	8	Gunsmoke (c)
	11	Wrestling
11 PM	2, 4, 5, 6, 7, 8	News
	11	Have Gun, Travel
	12	Movie
11:15—	2	Viewpoint
	7	Perry Mason
11:20—	2	News, Sports
11:30—	4	Movie (c)
	5	Johnny Carson (c)
	11	Science Fiction
11:35—	2	Movie
	6, 8	Movie
12:15—	7	Movie
1 AM	5	Movie
	12	Movie

SATURDAY, OCTOBER 29

Time	Ch'n'l No.	PROGRAM
9 AM	4	Cartoons
	5, 12	Cartoons
	7	Cartoons
9:30—	2	Cartoons
	4	Cartoons
	5, 12	Cartoons
	7	Cartoons
	8	TBA
10 AM	4, 5, 12	Cartoons
	6	TBA
	7	Cartoons
10:30—	6	TBA
	2	Speak English
	4	Football
	5	Cartoons
	7	Cartoons
	8	TBA
11 AM	2	Movie
	5	Cartoons
	7, 12	Superman
11:30—	7, 12	Lone Ranger
	5	Smithsonian
12 Noon	7, 12	Cartoons
	5	Animal Secrets
	8	TBA
12:30—	7, 12	Cartoons
	5	Cartoons
	8	TBA
1 PM	2	Wrestling
	5	Movie
	6	TBA
	7, 12	Cartoons
	8	TBA
1:30—	2	Sports
	7	Lloyd Thaxton
	8	TBA
	12	Storytime
2 PM	2	Sports
	4	Bandstand
	12	Cartoons
2:15—11		News, Sports
2:30—11		Box 11, R.F.D.
	7	Fishing
	12	Outlook
3 PM	5	Forest Rangers
	4	Movie
	6, 8	TBA
	7	Football Story
	11	These Are Yours
	12	Wresting
3:30—	11	Supercar
	5	Movie
4 PM	6, 8	TBA
	2	Life and Land (c)
	7	Roller Derby
	11	Cartoons
	12	Countdown
4:30—	4	Adventure
	2	Cartoons
	6	TBA
	8	TBA
	11	Movie
5 PM	2	Bugs Bunny
	4	Sports
	5	Racing
	6	TBA
	7	Sports
	12	Fun-O-Rama

(c): COLOR
TBA: TO BE ANNOUNCED



Movies are better than ever on Channel 12!



SUNDAY BIG SHOW 6:00 P.M. OCT. 23

The Time Machine
Rod Taylor, Yvette Mimieux
H. G. Wells' exciting tale of a man's journey into the past and future (color).



THURSDAY NIGHT AT THE MOVIES 9:00 P.M. OCT. 27

THE INTERNS
Michael Callan, Suzy Parker
A superb drama of young doctors and nurses in a large city hospital.



FRIDAY NIGHT AT THE MOVIES 9:00 P.M. OCT. 28

GIDGET GOES TO ROME
James Darren, Jessie Landis
The adventures of an irresponsible teen-ager on a holiday in Rome (color).



STAR CINEMA TIME 8:30 P.M. SAT. OCT. 29

TRAPEZE
Burt Lancaster, Tony Curtis
Gina Lollobrigida
Two daredevil circus performers become jealous rivals (color).

MORE FOR ALL THIS FALL! KVOS-TV

CHARLES BICKFORD

Actor Advises Authors

HOLLYWOOD — Everyone should write a book, says veteran actor Charles Bickford.

"It's very self-revealing and it could be wonderful therapy," he said.

It could also get published, like his did.

Bickford, who signed on this season in the starring role of Shiloh ranch owner John Grainger in "The Virginian," is still enjoying the afterglow of authorship.

His book, curiously titled, "Balls, Balls, Bicycles and Actor," was published in the fall of 1965.

"I never even thought of writing a book," said Bickford encouragingly. "A publisher-friend challenged me to write one about my 55 years in show business. That was about three years ago. Six months later I started to write."

"I wrote spasmodically," he said. "I spent about three hours writing at a time. I wrote long-hand and got about 60 pages each time. I put them aside for a week and then re-read them. If they were good, I kept them, if they were bad I threw them away."

A LOT OF BUNK

"When I finished I sent the manuscript to a professional typist," he said. "When it came back I re-read it carefully and decided that it was a lot of bunk.

I put it in the closet. After a few weeks I got a call from the publisher. I told him I had finished the book and that I was going to throw it into the ash can. He dropped the subject and called my wife, without telling me. She sent him the manuscript on the sly. A few days later he called raving about the book. He said it didn't need anything other than some last-minute editing I might want to do once it was in galley proofs."

Six months later it was on the book stands. Critics praised it, calling it "highly readable," "a wild kind of book that'll reach out and grab you." One suggested that Bickford receive "a citation for literary achievement by an actor."

"I never expected to have literary talent," Bickford said, "I had a lot of fun writing the book but I wasn't too serious about it. Once I started writing, it flowed. I found writing fun, not drudgery."

Bickford's stormy life and income promising convictions have paid off and he can look back now on many achievements, including three Academy Award honors in a four-year period for his supporting roles in "The Song of Bernadette," "The Farmer's Daughter" and "Johnny Belinda." He may be seen currently in "A Big Hand for a Little Lady" and is well-remembered for his roles in "Days of Wine and Roses," "A Star Is Born," "Jim Thorpe — All American," "Duel in the Sun," "It Happened One Night," and "Anna Christie." His television appearances include "Cradle Song" and "Winterset" on "The Hallmark Hall of Fame," among others.

Asked the point of his book, Bickford said:

"I have tried, not consciously, to tell a young man to prepare himself for what he will do in life so that when the opportunity comes he can take advantage of it. He should fight with teeth, claws and toenails to make good — never mind what the odds are."

Festival Plays Henry James

Comedy-Drama Show Of Spook Tale Based on '3rd Person'

A handsome and friendly ghost with his head to one side invades the lives of a pair of spinster ladies in "The Spirit of the Deed," a comedy-drama by Michael Sinelnikoff, to be telecast on Festival, Wednesday, at 9:30 p.m., on Channel 2.

Mary Savidge and Amelia Hall star as Susan and Amy Frush, cousins who inherit an ancestral mansion and estate in rural England. Gordon Pinsent "ghost stars" as Cuthbert Frush, the amiable spirit from the romantic past, hanged (as the cousins discover) for smuggling.

The Spirit of the Deed is based on The Third Person, a short story by Henry James. Michael Sinelnikoff, a CBC-TV drama producer in Montreal, was assisted in writing the TV adaptation by David Gardner, who produced and directed the play for Festival, and story editor Doris Gauntlett.

Susan and Amy must live at Marr Gables in order to fulfill the terms of the will granting their inheritance. But they did not bargain for an ectoplasmic companion, a handsome one at that, in Elizabethan finery.

Cuthbert, although he never speaks, appears to want something from them. What it is, the two ladies cannot seem to discover, but their disturbing dilemma and how they solve it makes for a delightful hour of television.

Producer-director David Gardner believes he has discovered a new comedy team in Mary Savidge and Amelia Hall, two of Canada's most accomplished character actresses whose separate work at the Stratford Festival and on CBC television is well known.

Gordon Pinsent, who plays the ghostly Cuthbert, was seen on Festival earlier this season as guest star of Fifteen Miles of Broken Glass, an original drama by Tom Hendry, in which he played an RCAF pilot in the Second World War. Star of last season's Mr. Member of Parliament (on The Serial) he is currently working on a 10-week series of hour dramas titled Quentin Durgens MP. Pinsent stars in the title role of this series which makes its dubut on CBC-TV in late November.

For The Spirit of the Deed, the interior of the baronial mansion owned by the two cousins was erected in CBC-TV's Studio 7 in Toronto, to the design of Murray Laufer. Costumes were designed by Thelma Timmins, props by Alex Bowen, to conform to the period of the drama — the end of the Edwardian era. James' story was set in the Victorian era, but Sinelnikoff and his collaborators moved it ahead a few decades to allow for more attractive costumes.

Chrysler Theatre

Officer rivalry that led to a frontier debacle as total as Custer's Last Stand, but 10 years earlier, provides a fact-based story for "Bob Hope Presents the Chrysler Theatre" Wednesday at 8:30 p.m. on Channel 2 (9 p.m., Channel 5).

The episode is entitled "Massacre at Fort Phil Kearney." Starring are Richard Egan as Col. Henry Carrington and Robert Fuller as Capt. William Fetterman, the rival officers; Carroll O'Connor as Colonel Harrington's aide, Capt. Ted Eyck, and Phyllis Avery as the colonel's wife.

Colonel and captain split over policy toward the Indians in whose territory the fort has been built. The colonel, a former lawyer, wants to pacify them by friendly means. The captain, a fighting hero in the recent Civil War, wants to subdue them by force. The showdown comes when a soldier is found scalped.

Youth and LSD

A young Canadian actor now on the Hollywood scene, Michael Sarrazin guest stars in Pick a Time, Any Time, an episode of Wojeck to be telecast on Tuesday, at 9 p.m. on Channels 2 and 6.

Sarrazin plays Tony Collins, a college student questioned by Dr. Steve Wojeck concerning the sudden death of a fellow student on the campus. The dead youth, Wojeck has discovered, has taken a large dose of LSD.

Michelle Finney appears as Elizabeth Downey, Tony's girl friend and the daughter of a psychiatrist.

Montrealer Michael Sarrazin made his professional TV debut on CBC television in October, 1964, in a Show of the Week drama, Between the Silences of Love, in which he appeared with Peter Donat and Patricia Collins (a regular of the Wojeck series, playing the coroner's wife, Marty). He later starred in Prelude, Phillip Hersch's first produced drama, also on Show of the Week. Hersch is the writer and creator of the Wojeck series, which stars John Vernon in the title role.



DUET—Dean Martin and guest star John Wayne join in "song" on "The Dean Martin Show," Thursday, at 10 p.m. on Channel 5.

Peanuts Return

Good Grief!

And there's a lot of that in store for "good ol' Charlie Brown" and the rest of the Peanuts gang, in It's the Great Pumpkin, Charlie Brown, an animated cartoon Halloween special in color to be presented on Wednesday, at 8 p.m. on Channel 2.

While Charlie Brown and the other Peanuts are busy planning their annual Halloween party and making their trick-or-treat rounds of the neighborhood, Linus and Sally take up a vigil in the pumpkin patch, awaiting the arrival of the legendary Great Pumpkin, who brings gifts to good little boys and girls.

Charlie winds up with a sack full of rocks and Linus faces another kind of disillusionment as Halloween plays its own tricks on the Peanuts.

This is the third TV feature starring characters from the Peanuts comic strip, created by artist-writer Charles M. Schulz.

Exploration N.W.

Channel 4 viewers will be able to share in the fun of an action-adventure trip on the lighter side, in "Exploration Northwest's" colorcast, "Reel Action at Campbell River," Tuesday at 7 p.m.

One of the world's best known fishing holes at Campbell River, B.C. is visited by the "Exploration" crew.

The combination of luck, weather and camera angles produces a sort of new "art form," "Fishing-for-Television."

Everything is played for the benefit of the camera; including the fish! And the most important member of the party is the photographer.

Highlights of the trip include fishing for salmon in the salt-chuck above Campbell River, as well as, for winter run steelhead in the rushing streams nearby.

Interesting shots of the "boom town" of Campbell River, along with some of the historical background will be shown. The beauty of this rugged country is revealed in full color.

* * *

Week night viewing highlights are listed in order of appearance as follows:

MONDAY

7:00: Channel 5: Something Different. Blue Laws are examined along with a concert by the New Christy Minstrels.

7:30: Channel 11: Alfred Hitchcock. A football hero is well known on the campus for his drinking and physical prowess.

8:30: Channel 4: Rat Patrol. Troy wakes up in a field hospital, blind and unaware that the hospital is German.

8:30: Channel 11: True Adventure. An expedition to the far-off land of Tibet.

TUESDAY

9:00: Channels 2, 6: Wojeck. A university student dies after consuming a heavy dose of LSD.

9:30: Channel 12: Secret Agent. Drake is nearly assassinated while on a mission to prevent an assassination.

10:00: Channels 2, 6: Newsmagazine. Norman De Poe reports on the changing city of Montreal.

10:00: Channel 4: Fugitive. Kimble and the one-armed man are both lying in the same hospital after an explosion.

WEDNESDAY

7:30: Channel 8: Andy Williams. Guests include Bing Crosby, Kate Smith, Ernie Ford and the young Americans.

8:00: Channel 2: Charlie Brown. The Great Pumpkin is back on the tube with the entire peanut gang.

8:30: Channel 2: Bob Hope. The Sioux slaughter 81 soldiers leaving the officer alive to face a court martial.

9:00: Channel 4: Man Who Never Was. Eva gets a mysterious death threat.

THURSDAY

7:30: Channel 8: Wild, Wild West. West learns that a town is playing host to a convention of international criminals.

8:30: Channel 11: Island of the Sun. Films shot at the U.S. Navy's Midway Island Air Base.

9:00: Channel 11: American West. A visit to popular Washington State ski resorts.

9:30: Channels 2, 6: Hogan's Heroes. Hogan is hiding underground leaders awaiting transfer to England.

FRIDAY

7:30: Channel 4: Green Hornet. A phony health-club racketeer plays a double-cross on the masked crimefighter.

7:30: Channel 8: Iron Horse. Ben tries to impress a banker but the Indians have other plans.

8:00: Channel 4: Time Tunnel. Tony and Doug find themselves in the hands of the Sioux in 1876 just before they attack Custer.

9:00: Channel 4: Milton Berle. Guests include Gene Barry, Dorothy London, drummer Buddy Rich and others.

Beltone HEARING AIDS
World famous for reliability, clarity
E. C. GORLING & CO. LTD.
Hearing Aid Specialists
418-1207 Douglas St.
Victoria, 385-3943
B.C.'s Largest Hearing Aid Company



DRAFTSMEN WANTED!
TRAIN NOW!
OUR NEW TEACHING METHODS WILL TRAIN YOU EFFICIENTLY AND RAPIDLY TO QUALIFY IN DRAFTING—CANADA'S FASTEST GROWING FIELD. YOU LEARN MORE AND LEARN FASTER. TRAIN AT HOME IN YOUR SPARE TIME OR ATTEND RESIDENT CLASSES.
FREE INFORMATION, MAIL COUPON TODAY!
McKAY TECHNICAL INSTITUTE
432 RICHARDS ST., VANCOUVER, B.C.
Please send me free course outline and information about opportunities in Drafting. I understand there's no obligation.
NAME ..... AGE .....
ADDRESS .....
CITY ..... PHONE .....

Once A Year Special Offer (With This Ad)
1 Gallon ALGINURE hydrolized seaweed $4.50 2nd Gal. 1¢
SIDNEY SEAWEED PRODUCTS Box 1000, Sidney, B.C.
EV 5-3565 GR 9-3055

FREDERICK MOTORS
TED'S RICHMOND TEXACO
If We Can't Guarantee It —We Won't Fix It!
VALVE GRIND SPECIAL
$39.50
1954-'63 Chevrolet 6-cylinder includes labor, steam-clean head, gaskets.
2751 RICHMOND AVE
CALL TED PINFOLD FOR APPOINTMENT
384-2121

ASK RITHET'S
A. I am renting a furnished apartment. Should I have a fire, could I be asked to pay the damage to the furnishings and the building?
Q. Yes, you might be found legally liable for such damage. You may protect yourself by buying a Personal Liability Policy, which would cover you in case of fire, explosion and, also smoke or smudge caused by sudden, unusual and faulty operation of a heating or cooking unit.
Ask Rithet's for real satisfaction.
RITHET AGENCIES LTD.
Insurance — Real Estate Mortgages
714 FORT STREET
Just Above Douglas
Telephone EV 2-4251

HOME GARDEN

It Can Be Fun To Experiment

By JACK BEASTALL

It would seem that home gardeners can be divided into two groups- the first comprises those who desire a set schedule for every operation in the garden; the second, those who abhor regimentation and prefer to experiment—to do things that seem reasonable even if success does not attend their efforts.



Jack

For this second group we have a few ideas that could be used over the weekend.

We can start with a little seed sowing in the trench and three-foot-square seed bed we prepared in mid-September.

The trench was left to settle, and now it can be planted with sweet pea seeds. Do not, on any account, soak the seeds in water before sowing. There will be plenty of moisture in the soil during the months ahead to soften the seed coats and allow the growths to emerge.

The seed is usually sown about three to four inches deep at this time of year, but the gardener must always be guided by the kind of soil he has to work and the general winter conditions that prevail in his garden.

LEVEL OF SOIL

More important probably, than depth of sowing, is to use a trench in the ture sense of the word, that is, with the level of the soil about six inches below the surroundings, and the removed soil piled equally on each side to increase the height of the walls.

The seeds are going to germinate, and the seedlings will be growing, during the late fall and winter months when protection will be needed occasionally if the weather becomes a little too severe for their well being.

Since sweet peas are fairly hardy to cold and like to grow under cool conditions, this protection is provided by working a little soil from the side ridges down into the trench and around the young plants as they progress.

In this way there is never more than the tips of the plants above soil level, and since these are still well below the level of the surrounding soil it is feasible to put a few boards over the trench if the temperatures tumble to a level you feel will be too severe.

The other piece of ground, the yard-square seed bed we so carefully prepared and cultivated to remove lumps and debris, is for the fall sown onions. All that is needed now is one light cultivation of the surface before the seed is sown.

A point to remember is that onions, like most of our vegetables, are biennials. The bulb is produced one season, and if it is planted the following spring it will produce a head of flowers and seeds.

TRANSPLANTING

This fact gives us a clue to the culture of onions. Once the bulb has formed, no matter how small it may be, any condition which causes growth to cease for a short period has the same effect as lifting the bulb in the fall and replanting it in the spring — wil will just produce flowers and seeds.

We sow onion seeds in the fall to have strong seedlings to transplant in the spring, thus saving several weeks.

For this transplanting to be successful the seedling must not have produced any sign of a bulb at the time we are ready to move them, and the only way to prevent bulb formation is to sow the seed so thickly that sideways expansion is impossible.

Even then, we shall find the seedlings on the outer edges of our seed bed have become larger than those nearer the centre, and we usually leave these outside seedlings in the bed to provide "spring onions" for use in early salads and sandwiches.

★ ★ ★

WEEK'S WORK

By JACK BEASTALL

Continue with planting and division of herbaceous perennials, and strive to finish the work before the end of this month.

Prepare planting spaces for new trees which will be available next month; also for roses, usually ready locally by early November.

Broad-leaved evergreen flowering shrubs, often available in containers, may be planted at any time. Be sure to remove the container.

Before the end of month, get in a good supply of soil (well-rotted compost) and some sand under cover for potting and other work during winter, The soil should be kept moderately damp, never quite dry.

Prepare for planting of fruit trees as they become available. They are not dug from the nurseries until leaf-fall, so do not be impatient for delivery. The time waiting can be well used in preparation of planting holes after the exact location is decided.

See that the cabbages are still firm in the ground after the heavy rain of the past week. Also check wallflowers to see that they are not loosened. These plants fail to produce good results in loost soil.



FENCE IS BARRICADE against strangers but it doesn't have to look like one as this indented structure demonstrates with imaginative recesses at five-and-a-half-foot intervals which permit shrubs to peek through.

QUIZZING the GARDENER

By JACK BEASTALL

Q. Why should I pull up all my petunias and snapdragons when they are still having flowers? I see the beds of begonias, marigolds and lobelia are still left in Bastion Square, and nobody tells the city they should be pulled up and thrown on the compost heap. T.G., Victoria.

A. The summer blooming annuals are usually damaged and tattered by the first frosts or heavy rains of fall, signalling their removal by gardeners who wish to use the space for planting spring flowering bulbs, or for more permanent shrubs and perennials which will grow best if planted during late September and early October.

This is why we remind home gardeners to pull up their summer bedding annuals when the flowers are no longer perfect.

Many gardens near salt water, or sheltered, (Bastion Square gardens have both features) are still frost-free, and if the space is not needed this fall for planting the annuals may be left indefinitely.

The city parks department has facilities for raising bulbs for spring planting, so that transformation may be accomplished almost overnight.

Cleaner Lawns

NEW YORK (UPI) — Outdoor living can be considerably more pleasant with less picking up if you scatter small red clay saucers at strategic spots where smokers tend to congregate.

These economical ash trays blend well with outdoor furniture, make the disposal of cigarette and cigar stubs easier and keep your lawn looking neater.

ROOFING
SQUARE TABS | HEXAGON | LO-SLOPE
Approved APPLICATORS
NEW OR OLD ROOFS • FREE ESTIMATES • BUDGET TERMS
. . . Storm Locktab shingles applied to the average home for as low as $250.00
STEWART AND HUDSON LTD.
418 Gorge Rd. 386-3211

NOW IN VICTORIA
Exclusively at
ISLAND PACIFIC OIL LTD.
MOFFAT OIL-FIRED FURNACES
★ Burner and controls completely enclosed
★ One day to install
★ Pay as little as $6.55 per month
★ Standard Oil 10-year financing
FROM $565.00
PHONE TODAY FOR FREE ESTIMATES
1676 Douglas Street EV 6-2471

JUST ARRIVED DATSUN FLAT DECK STAKE TRUCK
Contractors, farmers, gardeners, deliverymen—Here's what you've been waiting for! A rugged well-built 6'x7½' flat deck stake truck at a reasonable price. Cut your costs up to 50%.
Fully Equipped As Illustrated
$2495 AT DAVID MOTORS LTD.
1101 YATES AT COOK — GROWING WITH VICTORIA — 386-6168

COMPLETE ROOFING SERVICE
Get rid of that leaky roof before winter. Shop our giant selection of name brand quality roofing. Give us a call now. Free estimates, and terms to suit.
CAPITAL CITY ROOFING & FLOOR CO.
1920 OAK BAY AVENUE
EV 3-5911
After 6 p.m. call:
Jack Houston, EV 2-9584
Bob McIntosh, EV 4-1546

LEIGH Weatherstrip and Distributors Ltd.
2161 Newton Street
● PELLA wood folding doors
● PELLA roll screens (window screens)
● Aluminum combination doors
● Metal weather strips
● Venetian blinds
● Garage doors.
Supplied and Installed
383-9685

PAN-ABODE BUILDINGS LTD.
Prefabricated Cedar Log
All Custom Cut
B.C.'s Most Attractive Homes
Contact Your Exclusive Dealer
T. J. DE LA MARE
2831 Tudor Ave., Victoria, B.C.
PHONE GR 7-1074

SAVE! With "One Contract" Kitchen Remodelling
● DESIGNING ● PLANNING ● CABINETS
● COUNTERS ● APPLIANCES ● FLOORING
● LIGHTING ● DECORATING ● FINANCING
"One Contract — One Responsibility — One Guarantee"
W. R. Menzies & Co. Ltd.
"Bathrooms Too — Made Like New"
911 FORT STREET 383-1112

FOR PROMPT
Efficient Service
S. H. BROWN
Plumbing & Heating
382-2747—479-5641

MEMO
Oil heats best . . .
For oil heat sales and service:
C. J. McDOWELL LTD.
757 FORT ST.
Phone 383-4133

ORNAMENTAL IRON WORKS
SO SMART...SO PRACTICAL
Custom Made
★ Hand Rails
★ Gates
★ Room Dividers
★ Fire Screens and Tools
★ Agents for "Plasticana" vinyl hand rail
Old Country Metal Craft Ltd.
2943 Bridge St.
388-4631

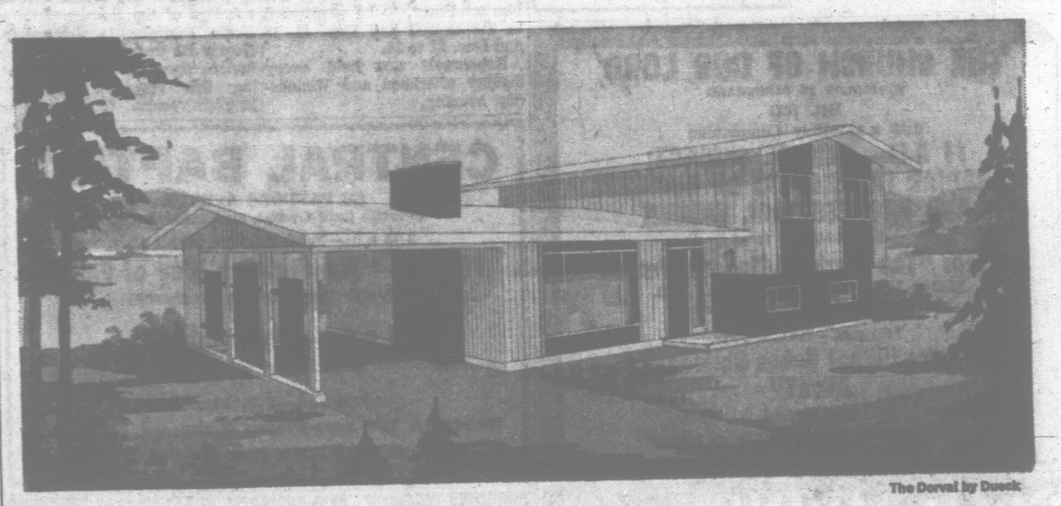
Beautify and improve your FIREPLACE
Thermo-Rite HEAT TEMPERED GLASS ENCLOSURE FRAMED IN SOLID BRASS!
★ No Sparks
★ No Smoke
★ No Floor Drafts
★ Reduces Fuel Bills
Phone 479-2421 or Write for FREE Colored Brochure
Uniform heat from floor to ceiling. Burns wood, pres-to-logs or briquets. Lasts a lifetime. You control fire —your home and family safer.
THERMO-RITE FIREPLACE ENCLOSURES
SALES and SERVICE
3944 Margot Place, Victoria, B.C. 382-4142

CHROMALOX
Electric Comfort Heating
Clean, Fast, Safe, Even Heat
Individual Room Control
HEARD ELECTRIC
Free Estimates EV 2-7633 2744 Forbes

GENUINE ITALIAN MARBLE
for
★ Marble Floors
★ Marble Walls
★ Marble Counter Tops
★ Marble Coffee Table Tops
Never before available under $9.00 per sq. ft.
See it now at your Local Dealers
FOR JUST $2.45 per sq. ft.
SOLE IMPORTERS
OVERSEAS TRADING CORPORATION LTD.
386-2812
LOCAL DEALERS
OCEAN CEMENT LTD. 382-8121
MOORE WHITTINGTON LUMBER LTD. 386-1331
DOMAN'S BUILDING SUPPLY CENTRE 386-2157
STEWART & HUDSON LTD. 386-3211

NO REASON FOR FREEZING
FUEL UP NOW!
BUNKER — FURNACE — STOVE
G. H. BIRNIE LTD.
Locally owned—and offering a
SPECIALIZED HEATING SERVICE
designed to meet the requirements of local people with
★ Automatic fill service
★ 24-hour emergency oil service (includes burner service)
★ Radio dispatched trucks
"We Take a Warm Interest In Your Comfort"
2624 QUADRA 385-9791

Newspaper Advertising SELLS MORE MERCHANDISE



The Dorval by Dueck

WHY RENT?
when you can own your own home at less cost per month!

Wouldn't you like to own this superb component home by Dueck?

By taking advantage of the time savings and economies of factory pre-assembly, hundreds of B.C. families have moved up to homes like this at a lower monthly cost than the rent they were paying. And with every payment they are increasing their equity in a home exactly fitted to their family's needs!

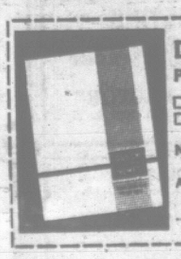
But this is only the start. Your Dueck home is built in sections, not piece by piece. It is not only stronger and more rigid . . . it has smoother, firmer floors, and walls that resist cracking; it has smooth-operating doors and windows and roofs of exceptional load-bearing strength.

PLAN YOUR FUTURE HOME NOW

Dueck homes give you unlimited choice of design, size and floor plan. Send for our new Home Plan Book, over 50 pages of Dueck homes in full color — modern, traditional, split-level, L-shaped, cathedral entrance and many others. Choosing your new home will be an enjoyable and rewarding experience.

Your local Dueck Homes representative:
E. F. (ED) COPELAND,
279 Hartland Ave., Victoria
Phone GE 9-2075

DUECK HOMES
YOUR FIRST STEP . . . [illegible] NOW



DUECK HOMES LTD.
P. O. BOX 97, ABBOTSFORD, B.C.
☐ Enclosed 50c for new Plan Book of Homes
☐ Please have your representative call.
NAME _____
ADDRESS _____
_____ PHONE _____ 66-3

CHRISTIAN SCIENCE

First Church of Christ, Scientist

A Branch of The Mother Church The First Church of Christ Scientist in Boston, Massachusetts
Chambers St. and Pandora Ave.
Elevator Available
SUNDAY SERVICES
11:00 a.m. and 7:30 p.m.
Subject:
"PROBATION AFTER DEATH"
Sunday School, 11:00 a.m.
Testimony Meeting
Wednesday 8:00 p.m.
FREE PUBLIC READING ROOM AND LENDING LIBRARY
1210 BROAD STREET
ALL ARE WELCOME

VICTORIA TRUTH CENTRE

There is an answer to every prayer and a solution to every problem.
REV. EMMA M. SMILEY, D.D.
Minister
11:00 a.m.
"HEAVEN IS AT HAND"
11:00 a.m.
Young People's Study Group
11:00 a.m.—Children's Church
7:30 p.m.
"THE BLUE OF HEAVEN"
All Welcome 1201 Fort Street

LAKE HILL MISSION

900 Falmouth Road
(Non-Denominational)
Sunday School—9:45 a.m.
Morning Worship—11:15 a.m.
Evening Service—7:00 p.m.
Mr. W. Broomfield
Everyone Welcome

SPECIAL GOSPEL SERVICES

In the War Amputees' Hall, 1610 Oak Bay Avenue
SUNDAYS, 3:30 P.M.
CHRIST Our Theme
ALL Are Invited
Frank Steffox - Chas. Wilson

CHRISTADELPHIAN HALL

KINGS AT BLANSHARD
Sunday School—9:45 a.m.
Memorial Service—11:00 a.m.
7:30 p.m.
"All Things Continue As They Were"
MR. F. WOODCOCK

Your Local Daily Newspaper is Your MOST POWERFUL ADVERTISING MEDIUM!

The Salvation Army

Victoria Citadel Corps
787 Pandora Avenue
MAJOR and MRS. R. McKERRACHER
CORPS OFFICERS
Sunday:
9:45 a.m.—Sunday School (Classes for all ages)
11:00 a.m.—Holiness Meeting "Come Before Winter"
7:00 p.m.—Evening Meeting "Life Transfigured"
Wednesday:
8:00 p.m.—Prayer and Bible Study
Monday 8 p.m.; Thursday 2 p.m. Home League (All Ladies Invited)
God Bless You

FIRST CHURCH OF THE NAZARENE

Quadra and Kings
9:45 a.m. Sunday School
11:00 a.m.—Worship Service
7:00 p.m.—Evening Service
Rev. Wm. Bahan, Th.B., B.A.
Phone 382-6524

ESQUIMALT CHURCH OF THE NAZARENE

886 Craigflower Road
9:45 a.m.—Sunday School
11:00 a.m.—Worship Service
7:00 p.m.—Evening Service
Rev. Norman Falk, Th.B.
383-2455

VICTORIA TEMPLE

Non-Denominational
SHELBOURNE at KINGS
Sunday Services
11:00 a.m. and 7:30 p.m.
ORIGINAL CHRISTIAN DOCTRINE
Rt. Rev. Dr. A. R. Berting
PUBLIC LECTURES
IN THE PHILOSOPHY OF LIVING
Every Wednesday at 8 p.m.

Active Cleric To Leave City



KLEMPA
. . . to Burlington

Rev. William Klempa, DD, of Trinity Presbyterian Church, Tillicum and Walter, is leaving here to become associate minister at Knox Persbyterian Church, Burlington, Ont.

He will conduct his last service in the Trinity church Sunday at 11 a.m.

Dr. Klempa came to Victoria more than four years ago after completing his theological studies in Scotland and Germany. During his ministry here, the Gorge congregation became self-supporting and was amalgamated with St. Paul's and Erskine churches to form the new Trinity congregation.

He has been secretary of the Student Christian Movement at the University of Victoria; president of the Victoria branch Canadian Bible Society, and moderator of the Victoria presbytery of the Presbyterian Church in Canada.

With Father William Kennedy, Dr. Klempa organized a student Protestant-Roman Catholic dialogue which has met weekly at the university for two years past.

Dr. Klempa has also been active as a member of Greater Victoria Council of Churches and the Community Welfare Council.

With his wife, two daughters and a son, the minister will leave Victoria for Burlington next week.

"We are going with some regrets," Dr. Klempa said. "We have many good friends here and we have enjoyed our life and work in Victoria.

Arrive Thursday

Brigadier and Mrs. Cecil Ponar from Edmonton will arrive here Thursday to take over the Salvation Army's social service centre at 521 Johnson St. They are replacing Major and Mrs. Arthur Hookinson who will operate the social service centre in Calgary.

Probation After Death

"Withold not thou thy tender mercies from me, O Lord: let thy lovingkindness and thy truth continually preserve me."

These words from the Psalms are part of the responsive reading in this week's Christian Science lesson-sermon titled "Probation After Death."

Christmas Story

The Covenant Players of First United Church are now rehearsing for Christmas in The Market Place, to be performed in the church hall Dec. 11-13 and Dec. 21 to 24.

Rehearsals are held every Sunday afternoon and Wednesday evening.



KAIROS instrumental and vocal group will conduct a sing-out service in the chapel at First United Church Sunday at 7:30 p.m. From left are Bill Blann, Wendy Glover, Marilyn Nicolls, Rob Tate, Janet Macalister and Tom Howe. Mrs. Donna Denike is director.

GIANT CHOIR SOUGHT TO CELEBRATE UNION

A mass choir of 1,000 voices is wanted for Victoria's Memorial Arena on Sunday, Nov. 20, at 7:30 p.m.

The occasion is a Proclamation Day service marking the 100th anniversary of union between the colonies of Vancouver Island and the British Columbia mainland.

Every choir in Greater Victoria and Central Saanich has been invited to join the mass ensemble, which will be conducted by Frank Tupman and accompanied by an augmented Salvation Army band.

"All people who enjoy choral singing are welcome, whether they belong to a choir or not," says Mr. Tupman.

Modern Version Leans to Yahweh

LONDON (AP) — A new version of the Bible in modern English was published Friday with the unfamiliar word Yahweh replacing the words "the Lord."

Rev. Alexander Jones, Roman Catholic general editor of the work, explained that Yahweh is the word used in original Hebrew texts and means "the incommunicable name of God."

"Nobody knows what the name means," he added. Yahweh was not intended as a proper name but, on the contrary, was meant to indicate in some way that God cannot be named.

The new Bible is the product of a half-century's research by scholars of the Roman Catholic Ecole Biblique in Jerusalem. Nearly 30 translators and theologians spent 10 years converting this research into this English version, the first to be entirely free of such archaisms as "thee" and "thou."

The 23rd psalm becomes:

Yahweh is my shepherd, I lack nothing.
In meadows of green grass he lets me lie.
To the waters of repose he leads me;
There he revives my soul."

Woman's Duty To Home

Professional and business women from Victoria and Vancouver will attend the 11 a.m. service in the historic Church of Our Lord Sunday.

Occasion is the annual worship service of the Canadian Federation of Business and Professional Women's Clubs.

Bishop Denys Rankilor, primate of the Reformed Episcopal Church in Canada, will speak on The World of Modern Woman.

"Can woman pursue a career and be mother and homemaker as well?" he asks. "Modern woman says she can work from 8 a.m. to 5 p.m. and then fulfil her family duties from 5 to 8 p.m.

"The question is: Can she? The family is the foundation of every civilization and the family must come first if we are to survive."

CAPTION SLANTED?

A caption under a photo in The Victoria Times of July 11 last will be discussed by Marvin Evans in his Sunday morning address to Victoria Unitarian Church.

The caption stated that "a man, a woman and two Orientals" had stepped off a boat.

"Surely the Orientals were also man or woman," says Mr. Evans. "Without meaning to do so, we sometimes imply color prejudice in the terms we use."

Mr. Evans will address two meetings in the Servetus Hall, 106 Superior Street, at 9:30 a.m. and 11 a.m.

Church Role For Women To Be Theme

Women in Today's Living Church will be the theme of a one-day conference in First United Church starting at 9:30 a.m. Monday.

Chief speaker will be Miss Beatrice Wilson from Toronto, associate secretary of the National Board of Women of the United Church of Canada.

She will address the conference at 2:15 p.m. and speak at a dinner beginning at 5:30 p.m.

Registration at 9:30 a.m. will be followed by a worship service at 10 a.m., conducted by Rev. E. Laura Butler; group discussions starting at 10:30 a.m., lunch at 12:30 p.m. and a question period from 3:15 p.m. to 3:45 p.m.

Murder Tale Prepared For Cathedral

T. S. Eliot's famous play, Murder in the Cathedral, will be performed in Christ Church Cathedral Nov. 11 and 12 and from Nov. 16 to 19.

The story is that of the murder of Thomas, a Becket, Archbishop of Canterbury, in Canterbury Cathedral in 1170.

Times music editor Audrey St. Denys Johnson will produce the play, with Allan Purdy as assistant director.

Stage design is by Denise Purdy with Maurice Johnson in charge of lighting. The costumes will be by Biddy Gaddes, designer at the Univeristy of Victoria Yeats Festival.

A special musical score has been arranged by Richard Proudman, organist and choirmaster at the cathedral.

Gerald Webb will appear as Becket and other leading roles will be played by Richard Litt, John Goult, Allan Purdy, John Drean, Kenneth Bostock, Michael Meiklejohn, John Britt and Barry Grimshaw.

The women of Canterbury chorus includes Barbara Meiklejohn, Pat Fairweather, Sheila Litt, Nora Kellie, Peggy Dyson, Gillian Clarke, Jennifer Wyatt and Beryl Proudman.



SPEAKER in Knox Presbyterian Church, 2964 Richmond Avenue, Sunday at 11 a.m. will be Miss Mavis Hyndman. For the past three years she has been associated with the Korean Christian Church in Japan.

Choral, Organ Concert Slated

A choral, orchestra and organ concert will be given in Christ Church Cathedral Thursday at 8 p.m.

Jean Angers, concert master of Victoria Symphony, will lead an orchestra donated by the Musicians Union, local 247; Richard Proudman will be at the organ and Bryan Gooch of the English department at UBC, will conduct the choir.

The program will include two organ concertos, one by Hadyn for organ and strings; the other by Handel for organ, strings and oboes.



SOLOIST in the Church of Our Lord Sunday at 11 a.m. will be Victoria soprano Jill Paver. She will sing Love Divine All Loves Excelling to a new setting composed by J. Ingram Smith, organist.

Faith in Life

A series of Faith in Life seminars will be held in St. John's Anglican and First United churches on Tuesday and Wednesdays Nov. 1 to 29.

NEWS OF CITY CHURCHES

Singers Return To Belmont For Birthday

Belmont Avenue United Church, which began as the Spring Ridge Sunday School Mission, will celebrate its 75th anniversary Sunday.

Guest speaker at the 11 a.m. service will be Rev. Albert King of Metropolitan United which, as Metropolitan Methodist Church, established the Spring Ridge Mission in 1891.

The Belmont Avenue Choir will be augmented by old-time members and a duet will be sung by Mrs. E. Brown and Mrs. E. Butler, twin daughters of Rev. James Hood, who served the church from 1926 to 1937.

The 7 p.m. service will be conducted by the Kairos, with John Wilson, Barbara Langton, Dewayne Parfitt and Gerry Wood participating.

There will be a congregational dinner in the church on Wednesday at 6:15 p.m., when long-term members will be honored.



KING
. . . guest preacher

★ ★ ★

The search for unity between the Anglican and United Churches of Canada will be discussed by Rev. H. Gordon Walker, vicar of St. David-by-the Sea, Cordova Bay, at the 10:30 a.m. family service on Sunday.

"In Cordova Bay, the two church buildings exist almost side by side," says Mr. Walker, "and the two congregations are beginning to support one another's social events."

Res. Leslie Wallwork, minister of Cordova Bay United, will be discussion leader for the Wednesday morning course on The Drama of the Bible which will be given at St. David's.

★ ★ ★

Heaven Is at Hand will be the subject of Rev. Emma Smiley, DD, in Victoria Truth Centre Sunday at 11 a.m.

At the 7:30 p.m. service she will speak on The Blue of Heaven.

There will be a healing ministry in the church at 3 p.m. Tuesday.

★ ★ ★

Continuing his series, Jesus Discusses, Very Rev. J. Lewis McLean, DD, will speak on What Can Christianity Do? at the morning worship in St. Andrew's Presbyterian. His evening sermon will be Protestant Faith Today.

Music by the junior and senior choirs will include All Things Bright and Beautiful, Blest Are the Pure in Heart, It Is Well With My Soul and Thou Wilt Keep Him in Perfect Peace.

★ ★ ★

Mrs. Harold Robinson, contralto, will be soloist in Metropolitan United Church Sunday morning and evening.

The Sanctuary Choir, directed by Frank Tupman, will sing the anthems, Praise and O Holy Spirit, Lord of Grace. At the organ, Eric Boothroyd will play Andante in F and Allegretto.

Rev. E. Laura Butler will speak on The Responsible Self at the morning service; Rev. Albert E. King on Who Is the Greatest? in the evening.

★ ★ ★

Of the morning service in First Baptist Church, Rev. John Watson writes:

"In a day and age when some people chant with choreographic joy that God is dead, it is ever important that we know His living presence, understanding from the Gospels how He communicates to His people.

"We will consider the most important thing that we do—Worship."

The evening service will centre around the theme, What's the Right Thing to Do? Says Mr. Watson:

"Never have we faced a more confusing moral picture than today when some would claim that the principles and demands of God must be refashioned, and that the moral standards are to give way to situational decisions.

"In the midst of this sea of question marks, ambiguity and scepticism, is there not light for us in God's Word?

★ ★ ★

A harvest ball in aid of the India Famine Relief Fund is being held in the Fellowship Hall at First United Church tonight from 9 o'clock to midnight.

It has been arranged by the City Couples' Clubs.

★ ★ ★

At the evening service in Emmanuel Baptist Church, to be broadcast over CJVI, Rev. Norman Archer will speak on The Key of Be Natural. The choir will sing the anthems, Sun of My Soul and Morning and Evening.

At 11 a.m. Mr. Archer's subject will be Conversion, the fifth of a series of sermons on Things That Accompany Salvation.

★ ★ ★

At the 9:30 a.m. service in First United Church, the Junior Choir will sing Jesus, Tender Shepherd and Lead Us, Heavenly Father. Susan Irwin and Catherine Creed will be heard in the duet, A Child's Prayer.

Shirley Clayton will be soloist at the 11 a.m. worship when the senior choir will sing Daughters of Zion.

Rev. Robert J. D. Horris will speak on I Believe in Jesus Christ at both the morning services.

★ ★ ★

Pastor Tom Wescott of Sluggett Memorial Baptist Church, Brentwood, will speak on The Christian Way of Faith in Central Baptist Church Sunday at 11 a.m.

At the 7 p.m. worship, Robert Hampton will talk on My Shepherd.

★ ★ ★

Basing his sermon on the commandment: Thou shalt love thy neighbor as thyself, Rev. H. R. Whitmore will speak on Our Surprising Selves at both Garden City and Wilkinson Road United Churches.

At the 10 a.m. service at Garden City, soloist will be Janet Plume and the choir will sing Sanctus.

The anthem at Wilkinson Road at 11:15 a.m. will be They That Trust in the Lord.

★ ★ ★

E. W. Abraham will speak on The Forgotten Factor at a meeting of the British-Israel World Federation, Victoria branch, in the Newstead Hall, 734 Fort Street, Monday at 3 p.m.

★ ★ ★

The 11 a.m. worship in Oak Bay United Church will be conducted by the Kairos and Hi-C groups.

Taking part will be Steve Stark, Wendy Russell, Garry Horwood, Gwen Shortt, Julie Windwick and Larry Owens. The choir, directed by Robert Kroeger, will perform the anthem, Come, Let Us Sing.

Presbyterians Avoid Church Unity Drive

MONTREAL (CP) — The Presbyterian Church of Canada is not likely to join the ecumenical movement for greater church unity in the near future, says Rev. Dr. G. Jean Johnston, moderator of the church.

Three years ago a committee on inter-church relations had asked Canadian presbyteries whether they felt the Presbyterian Church should continue a separate existence and the answers indicated only a small majority would agree to discussions with other churches.

"Certainly not a sufficient number of them would do so to ensure even a partial success to such a union venture if attempted," Dr. Johnston said.

"As I see it, that is where our church stands today."

The moderator was addressing a session of the Montreal-Ottawa conference of the Presbyterian Church in Pierrefonds.

He said that if the church is to be relevant to society it must speak to men on the level of ordinary life and not address itself to an "in group" of religiously minded individuals.

THE CHURCH OF OUR LORD

HUMBOLDT AT BLANSHARD
Est. 1874
9:30 a.m.—Holy Communion
11 A.M.—ANNUAL SERVICE: CANADIAN FEDERATION OF BUSINESS AND PROFESSIONAL WOMEN
Soloist: Miss Jill Paver
Sermon: "The World of Modern Woman"
Bishop D. A. G. Rankilor, M.A., D.D.
Member: The Vanier Family Conference
7:30 p.m.—EVENSONG
Sermon: "What Keeps Christianity Alive?"
The Bishop
Welcome to the Services at Victoria's Historic REFORMED EPISCOPAL CHURCH

CENTRAL BAPTIST

833 PANDORA AVENUE
"We Preach Christ Crucified, Risen and Coming Again"
9:45 a.m.—Sunday School for all ages.
11 a.m.—"The Christian Way of Faith"
(Pastor Tom Wescott, Brentwood)
7 p.m.—"My Shepherd"
(Mr. Robert Hampton)
8:30 p.m.—Y.P. Fireside
Wednesday, 7:30 p.m.—Prayer, Praise and Bible Study
"Where Every Visitor Is an Honored Guest"

FIRST BAPTIST CHURCH

Quadra at Mason Rev. John A. Watson, B.A., B.D.
J. S. Tunstall, Organist and Director of Music
Church Schools: Junior, Senior and Adults, 9:45 a.m.
Kindergarten and Primary, 11 a.m.
11 a.m.
"The Presence of God"
Guest Soloist: MARGARET CHRISTISON
7:30 p.m.
"What's the Right Thing To Do?"

GLAD TIDINGS PENTECOSTAL

Pentecostal Assemblies of Canada
Pastor: Rev. Eric A. Hornby
843 North Park Street
Assistant Pastor: Fred Fulford, B.Sc.
9:45 a.m.—Sunday School
11 a.m.—
JUNE DEACON
● Missionary to East Africa
Teacher Dedication Service
7:30 p.m.—
"It Is Dangerous To Be a Christian"
● Pastor Hornby
WELCOME TO OUR FULL GOSPEL CHURCH. WE PREACH SALVATION NOW—DIVINE HEALING—BAPTISM IN THE HOLY SPIRIT—JESUS SOON RETURN

EMMANUEL BAPTIST CHURCH

FERNWOOD AT GLADSTONE
STEVENSON MEMORIAL BAPTIST CHURCH
1792 TOWNLEY ST.
Rev. Norman K. Archer, B.D., A.L.B.C., Minister
9:30 a.m.—Stevenson — 11:00 a.m.—Emmanuel
THINGS THAT ACCOMPANY SALVATION
PT. 5—"CONVERSION" (FAITH)
7:30 p.m.—EMMANUEL
"THE KEY TO BE NATURAL"
BROADCAST CJVI

NORTH DOUGLAS PENTECOSTAL TABERNACLE

Corner of Douglas St. and Canterbury Road
PASTOR C. FAWCETT, PHONE 479-6051
Sunday, 9:45—Sunday School and Bible Classes
11:00—Worship Service
7:15 — MISSIONARY SERVICE
MISS JUNE DEACON, AFRICA
YOU ARE WELCOME TO ATTEND

ST. ANDREW'S PRESBYTERIAN CHURCH

Downtown—Douglas Street at Broughton
The Very Rev. J. L. W. McLean, C.D., M.A., D.D.
11:00 a.m.—"What Can Christianity Do?"
7:30 p.m.—"Protestant Faith Today"
Organist and Choirmaster: C. C. Warren, L.R.S.M.

APOSTOLIC

Corner Blanshard and Queens
Pastor A. W. McLean
Sunday
9:45—Sunday School
11:00—Continuing a Series of Messages on the "Gifts of the Spirit"
7:30—"Why Are You Tempted?"
Welcome to the Friendly Church in the Capital City

TRINITY PRESBYTERIAN CHURCH

Tillicum and Walter
11:00 a.m.
"A WISH, A HOPE, AND A BLESSING"
Rev. W. J. Klempa, M.A., B.D., Ph.D.

KNOX PRESBYTERIAN CHURCH

2964 Richmond Avenue
11:00 a.m.
MISS MAVIS HYNDMAN
Korean Christian Church in Japan
7:30 p.m.—THE CHURCH
Rev. A. M. Beaton, B.A.

AFTERNOON MEETING

MONDAY, OCT. 24, AT 3 P.M.
NEWSTEAD HALL, 734 FORT STREET
Mr. E. W. Abraham
"THE FORGOTTEN FACTOR"
Radio Broadcast every Sunday, 10 a.m. and 10:15 a.m.—KARI (550)

VICTORIA BRITISH-ISRAEL ASSOCIATION

Tuesday, October 25th, 7:45 p.m.
Newstead Hall, 734 Fort Street
WHERE THERE IS NO VISION
Commander D. H. MacMillan
President, British-Israel World Federation, London, Eng.
((THIS IS A RECORDED LECTURE)
Bookroom, 738 Fort Street, open weekdays, 11 a.m. to 3 p.m. Visitors welcome.

ALLIANCE CHURCH

1039 Yates
Rev. Ted Chapman, Pastor
9:45 a.m.—Welcome to Our SUNDAY SCHOOL
11 a.m.—Worship
7 p.m.—Evangelism

ANGLICAN SERVICES
(Episcopal)

Christ Church Cathedral

The Very Rev. Brian Whitlow, M.A., M.Ed. B.D. Dean and Rector

8:00—Holy Communion
9:30—Family Communion
Instruction:
The Rev. Roy A. Hoult
10:45—Church School
(with Nursery) Parish Hall
11:00—Mattins
Sermon: The Rev. Roy A. Hoult
7:30—Evensong
Sermon: The Rev. Roy A. Hoult

Weekdays
Mattins at 9:00
Evensong at 5:15
Holy Communion:
Tuesday 11:00
Thursday 7:15
Friday 12:15

Orchestral, Choral and Organ Recital
Thursday, 27th October, 8:00 p.m.

ST. JOHN'S
Quadra at Mason

8:00 a.m.—Holy Communion
9:30 a.m.
FAMILY SERVICE
11:00 a.m.
BROADCAST CKDA 1220
MORNING PRAYER
and
CHURCH SCHOOL
Sermon:
Canon Grahame B. Baker
Nursery facilities at both 9:30 and 11:00 services
7:30 p.m.
EVENSONG
Sermon: Canon Grahame Baker
WEDNESDAY:
8:30 p.m.—Organ Recital
THURSDAY:
10:30 a.m.—Holy Communion and Service of Blessing
FRIDAY:
7:30 a.m.—Holy Communion (St. Simon)

ST. MARY'S
ELGIN ROAD
The Parish Church of Oak Bay
The Rev. Canon Hywel J. Jones, L.Th., Rector
TRINITY XX
55th ANNIVERSARY SERVICES
8:30 a.m.—Holy Communion
11:00 a.m.—Mattins
Preacher: THE RIGHT REV. G. P. GOWER, D.D., Bishop of New Westminster
4:30 p.m.—Evensong
Sunday School
11:00 a.m.—All Depts. Nursery Facilities
Thursday
10:30 a.m.—Holy Communion

ST. MARY'S CHURCH
Elgin Road, Oak Bay
Boys' Choir Trial
The organist will be available at the church on any Saturday morning to test applicants for the Boys' Choir. Parents are welcome to accompany their sons.

ST. PETER'S
St. Peter's Road at 993b Quadra
Rector: Rev E W S Gilbert, C D BA BD
Trinity XX
8:30 a.m.—Holy Communion
11:00 a.m.—Morning Prayer
Roger Bray
11:00 a.m.—All Church Classes Meet
2:00 p.m.—Servers' Guild Instruction
7:30 p.m.—Evening Prayer
The Rector
Wednesday:
10:30 a.m.—Holy Communion

St. George the Martyr
Cadboro Bay and Maynard Roads
Serving Queenswood, Ten Mile Point, Uplands and Cadboro Bay
Rector: The Rev. N. S. Noel, D.D.
8:00 a.m.—Holy Communion
9:30 a.m.—Family Service
11:00 a.m.—Morning Prayer
2:00 p.m.—Confirmation Class
7:30 p.m.—Evening Prayer
Tuesday—Holy Communion, 7:30 a.m.
Thursday:
Holy Communion, 10:30 a.m.

ST. MATTHIAS
Richardson and Richmond Ave.
Rev. Canon J. Rogers, B.A., B.D., Rector
8:00 a.m.—Holy Communion
11:00 a.m.—Morning Prayer
Layman's Service
Preacher:
Mr. Gerald Sadler
Church School; Nursery
7:30 p.m.—Evening Prayer
Mrs. Peggy Hughes will show Slides of her trip to the Holy Land
Thursday:
10:30 a.m.—Holy Communion

ST. BARNABAS'
Belmont and Begbie
Trinity XX
7:45 a.m.—Mattins
8:00 a.m.—Holy Communion
11:00 a.m.—High Mass and Sermon
7:30 p.m.—Solemn Evensong and Sermon
Holy Communion Daily
7:30 a.m.—Monday, Tuesday, Thursday and Saturday
9:30 a.m.—Wednesday and Friday.
Rector
The Rev. Canon B. T. Page, M.A.
Phone 384-2978

ST. PHILIP'S CHURCH
Corner Eastdowne and Nell, Oak Bay
Rector: Lt.-Col. The Rev. R O Wilkes M.C., C.D.
Trinity XX
8:30 a.m.—Holy Communion
11:00 a.m.—Matins
7:30 p.m.—Evensong and Bible Study
Sunday School
9:45 a.m.—General Classes
11:00 a.m.—Pre-School Classes
Friday, Oct. 28th
St. Simon and St. Jude's Day
9:30 a.m.—Holy Communion

ST. SAVIOUR'S
Henry and Catherine St., Victoria West
Rev. P. V. Atkinson
8:00—Holy Communion.
10:00—Holy Eucharist 1st and 3rd.
Matins 2nd and 4th

Newspaper Advertising Offers You
ADDED SALES PUNCH!

U.S. SURVEY SHOWS:

'Ill Feeling' Decreases Between RCs, Protestants

NEW YORK (AP) — Several new reports indicate greatly increased associations and goodwill between Roman Catholics and Protestants in the United States.

They include:

—An estimate that nearly 2,000 "dialogue groups" have started between members of the two Christian branches in communities across the country.

A survey finding that "ill-feeling" by Protestants and Roman Catholics toward one another has decreased sharply to a mere fractional amount during the last decade.

—A report showing that Roman Catholic parishes and dioceses have joined interdenominational councils of churches in 15 localities, and are planning to do so in others.

The last report came from Rev. Dr. John B. Ketcham, the National Council of Churches' liaison officer with local and regional councils. He cited various ways in which the new Catholic-Protestant ties are being formed, including:

Joint working groups, exchange of observers, community task forces, common prayer, and the growing number of "living room dialogues" among laymen in many neighborhoods.

The survey, taken by the Gallup poll for The Catholic Digest, showed that six per cent of Roman Catholics felt members of their church had ill feeling toward Protestants, compared with 11 per cent in 1952.

Among Protestants, 19 per cent felt members of their churches still had "ill feeling" toward Catholics, compared with 24 per cent 14 years ago.

"Both groups are moving towards each other," the magazine's November issue said.

Of the growth of Protestant-Catholic groups, Rev. William B. Greenspun, of the Roman Catholic Confraternity of Christian Doctrine, Washington, D.C., said more than 100,000 copies of guides for "living room dialogues" had been sold.

He said at least 600 groups had formed in nine "pilot study" areas. Overall, Rev. David Bowman, of the national council's faith and order department, estimated close to 2,000 of the lay discussion groups have been started.

First United Church
Quadra and Balmoral
Ministers:
Rev. Robt. J. D. Morris, M.A., BD
Rev. Marvin G. Fowler, B.A.
Director of Christian Education: Mr. Rob Nelson, B.A.
Director of Music: Mr. W. R. Gregory.
Organist: Mrs. Ursula Bunt
9:30 a.m.—FAMILY WORSHIP
Junior Choir
Duet by Susan Irwin, Catherine Creed
11:00 a.m.—MORNING SERVICE
Our Faith II
"I BELIEVE IN JESUS CHRIST"
Rev. Robert J. D. Morris
Sharing in the service:
Mr. R. Kenneth Simpson
Soloist: Mrs. Shirley Clayton
7:30 p.m.—CHAPEL SERVICE
"MAKE A JOYFUL NOISE"
Rev. Marvin G. Fowler
A 20th Century "SING-OUT"
Kairos Instrumental and Vocal groups directed by Mrs. Donna Denike
9:30 and 11:00 a.m.—Baby Creche, Sunday Church School
Hearing Aids
Ramp: North Side Entrance

METROPOLITAN UNITED CHURCH
Pandora at Quadra St.
(EV 2-8184 or EV 2-3897)
"For A Closer Walk With God"
Minister:
Rev. Albert E. King, B.A.
11:00 a.m.—Morning Worship
"The Responsible Self"
Rev. E. Laura Butler
7:30 p.m.—Evening Worship
"Who Is The Greatest"
Rev. Albert E. King
Soloist at both Services:
Mrs. Harold Robinson
Church School: 9:30 and 11:00 a.m.
Nursery for Infants at 11:00 a.m.

CENTENNIAL UNITED CHURCH
Gorge Road at David St.
Minister: Rev. S. J. Parsons, B.D.
11:00 A.M.
C.G.I.T. Service
Church School — All Departments
7:30 P.M.
"The Church in the World"
A Discussion—Everyone Invited
Organist and Director of Music:
Miss Elizabeth Chinnick

THE CHURCH OF ST. AIDAN
(United Church of Canada)
Richmond at Cedar Hill Cross Road
University Area Church
Rev. A. G. McLeod, B.A.
Organist: Mrs Vera Barclay
11:00 a.m.—A Good Day
7:00 p.m.—Caveman
9:30 a.m.—S.S.: Grade 3 to Adult
11:00 a.m.—S.S.: Infants to Grade 2

Oak Bay United Church
Mitchell and Granite
Rev. Alexander Calder
Rev. D. B. Sparling, D.D.
Organist: R. W. Kroeger
Two Sunday Schools
9:30 and 11:00
One Church Service—11:00 a.m.
YOUNG PEOPLE'S SERVICE
7:00—EOC . . . 7:30—Kairos

FAIRFIELD
Rev G. W. Kerley, Ph.D.
Organist: I. A. N. Beadle, Mus.D.
11:00 a.m.
"Jesus Christ, the Theme of Our Life"
7:30 p.m.
"The Sacred Trust"

Belmont Ave. United
Belmont Ave. and Pembroke St.
(Five Blocks from the Jubilee)
Rev. Murray Henderson, B.A.
11:00 a.m.—"It's the Performance That Counts"
(Rev. A. E. King: 75th Anniversary)
7:00 p.m.—"Let's Decide"
(John Wilson: Kairos Service)
Anniversary dinner Wed., 26, 6:15 p.m.
No tickets at door: 384-9544 for yours.
"A Friendly Community Church"

ANGLICAN SERVICES

ST. LUKE'S
(Corner Cedar Hill and Cedar Hill X Road)
Serving the Cedar Hill, Shelbourne, Richmond and University Areas
Rector: The Ven. C. E. F. Weitr
8:00 a.m.—Holy Communion
11:00 a.m.—Morning Prayer
7:30 p.m.—Evensong

Churches

GOSPEL HALLS

VICTORIA GOSPEL HALL
935 Pandora Avenue
Sunday:
9:30 a.m.—Sunday school.
11:15 a.m.—Worship and Breaking of Bread
7:30 P.M.—GOSPEL SERVICE
SPEAKER
MR. A. J. FIELD
8:00 p.m. TUESDAY
PROPHETIC SERIES:
MR. SID BIGGS—SPEAKER
SUBJECT:
"THE MANIFESTATION OF THE MAN OF SIN—THE ANTI-CHRIST—THE STRONG DELUSION"
8:00 p.m. THURSDAY—PRAYER.

UNIVERSITY CHAPEL
Hawthorne and Majestic
(Opposite Majestic Park)
Sunday:
9:45 a.m.—Sunday school and adult Bible class.
11:00 a.m.—Family Bible Hour. Speaker, Mr. Arthur Shannon. Supervised nursery.
7:00 p.m.—The Lord's Supper.
Wed., 8 p.m.—Prayer and Bible study. Opportunity for coffee and fellowship after every service.

OAKLANDS CHAPEL
Fernwood and Cedar Hill Roads
Sunday:
9:30 a.m.—The Lord's Supper.
11:15 a.m.—Family Bible Hour and Sunday school.
7:00 p.m.—Evening service. Speaker at both services, Mr. Leonard C. Brooks, missionary from Manila.
Thursday:
10:30 a.m.—Ladies' Coffee Hour.
8:00 p.m.—Prayer and Bible ministry.

WESTVIEW GOSPEL CHAPEL
313 Brunswick Place
Island Hwy. at Tillicum Rd.
Sunday:
9:30 a.m.—The Lord's Supper.
11:15 a.m.—Sunday school and Bible classes.
7:30 p.m.—Gospel service. Speaker, Mr. S. Biggs.
Wednesday:
10:30 a.m.—Ladies' Coffee Hour.
8:00 p.m.—Prayer and Bible study. Subject, "The Church of Pergamos. Speaker, Mr. J. Robertson.

BETHESDA CHAPEL
Corner Oak Bay Ave. and Davie St.
Sunday:
9:30 a.m.—Worship and Breaking of Bread.
11:15 a.m.—Sunday school and Family Bible Hour.
7:30 p.m.—Gospel service. Speaker, Mr. Joe Gilmour.
Wednesday:
8:00 p.m.—Prayer and ministry. Mr. A. J. Field will speak on John's Gospel, Chapter 5.

QUADRA BIBLE CHAPEL
Tolmie Ave. and Jackson Street
Sunday:
9:30 a.m.—The Lord's Supper.
11:00 a.m.—Sunday school and Family Bible Hour. Speaker, Mr. A. J. Field. Subject, "Names of God's People and Their Implications."
7:30 p.m.—Evening service. Mr. Percy Wills.
Wednesday:
7:45 p.m.—Prayer and Bible study.

ROSS BAY GOSPEL HALL
Corner of May and Joseph Streets
Sunday:
9:30 a.m.—Worship and Breaking of Bread.
11:30 a.m.—Sunday school and Family Bible Hour. Speaker, Mr. A. Wilson.
7:30 p.m.—Gospel service: Mr. Lorne Wakelin.
Wednesday:
10:15 a.m.—Ladies' Coffee Hour.
8:00 p.m.—Prayer and Bible study.

MILNES LANDING GOSPEL CHAPEL
Sunday, 6:45 p.m., The Family Hour
Speaker, Mr. Roy Hawes
Thursday, 7:30 p.m., Bible study.
Speaker, Mr. A. J. Field

LUTHERAN

LUTHERAN CHURCH OF THE CROSS
Cedar Hill and Cedar Hill Crossroad
Rev. V. E. Propp, pastor. 477-3851.
Sunday school ..... 11:00 a.m.
Divine worship ..... 11:00 a.m.
Nursery facilities.
The Church Where Families Worship Together
Ev. Lutheran Church of Canada (A.L.C.)

HOPE LUTHERAN CHURCH
(MISSOURI SYNOD)
1824 Carrick St. at Dean Ave.
The Rev. L. M. Carlson, pastor, 388-5754
Divine worship ..... 11:00 a.m.
Sunday school and Bible class ..... 9:45 a.m.
A church of "The Lutheran Hour" and "This Is the Life"

GRACE ENGLISH LUTHERAN CHURCH, L.C.A.
1273 Fort St. EV 3-5256 and EV 3-1686
(Across from Central Junior High)
Pastor: Rev. David H. Metzger
Organist: Mrs. Ruth Jones
The Early Service ..... 9:00 a.m.
The Sunday Church School 10:00 a.m.
The SERVICE ..... 11:00 a.m.
"I was glad when they said to me, Let us go into the House of the Lord!"
Visitors to Victoria are welcome!

GOOD SHEPHERD LUTHERAN CHURCH
2815 Cedar Hill Road
Rev. J. E. Bergbusch, D.D., pastor. EV 5-2151
Matins (English), 9:30 a.m.
The Service (German) and Sunday school, 10:30 a.m.
Western Canada Synod, L.C.A.

UNITED

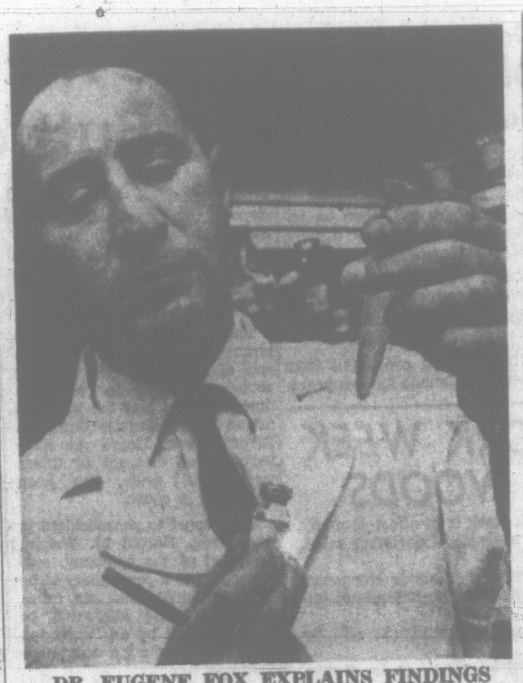
CADBORO BAY UNITED CHURCH
2625 Arbutus Road
Church School:
9:45—Grades 1-9
11:00—Pre-school and child care.
Morning worship, 11:00 a.m.
The Reverend C. L. Streight, B.A.

SOCIETY OF FRIENDS

SOCIETY OF FRIENDS
(Quakers)
MEETING FOR WORSHIP
SUNDAY, 11 A.M.
VISITORS WELCOME
1831 FERN STREET

CHURCH OF CHRIST

CHURCH OF CHRIST
2460 Shelbourne St.
Bible classes, 10 a.m.
Morning worship, 11 a.m.
Evening worship 7:30 p.m.
479-8743 — 479-2460



DR. EUGENE FOX EXPLAINS FINDINGS

SAFE, EFFECTIVE IN TESTS

New Vaccine Hailed As Fever Deterrent

NEW YORK (AP) — A new vaccine which may help combat rheumatic fever was reported Friday by University of Chicago scientists at the scientific sessions of the American Heart Association.

The report, presented by ugene N. Fox, said the vaccine is designed to prevent streptococcus infections which frequently lead to rheumatic fever in children or to a kidney ailment, glomerulonephritis, in both adults and children.

Fox, an associate professor at the La Rabida — University of Chicago Institute — and in the department of microbiology at the university, said it has been established for many years that in the initial stage streptococcus infections may appear as simple fever but severe complications may develop later.

Rheumatic fever frequently leads to heart disease, the report said. It is one of the most serious and widely occurring disabling diseases of childhood. Glomerulonephritis is a frequent result of untreated streptococcus infections. It may lead to loss of kidney function.

HAD MANY TESTS

Fox said that the new vaccine has been found to be safe and effective in extensive tests with mice, rabbits and guinea pigs.

In tests on nearly 50 adults it has led to no serious reactions and has increased the levels of antibodies against streptococcus organisms, he added. Only further testing, particularly with infants, would demonstrate the effectiveness of the vaccine in preventing streptococcus infections under ordinary conditions.

Priest's Salary Taxable

OTTAWA (CP) — Members of religious orders who have not taken vows of perpetual poverty must pay income tax, the revenue department says in today's Canada Gazette.

An information bulletin says nuns and other members of religious orders are exempt from paying income tax only when they have taken vows of poverty and receive no earned income.

Otherwise, nuns, priests and brothers who are legally entitled to salaries as teachers, nurses and other occupations, are taxable for the full amount, even if their salaries are turned over to their orders.

The bulletin adds that in such cases, the religious may claim a charitable donation deduction for the difference between their salaries and the value of the board, lodging and living allowances they get from their orders.

This charitable deduction is limited by law to 10 per cent of a person's income for the given year.

The department says that school boards, hospitals and others who employ members of religious orders must make payroll tax deductions in the normal way, unless the religious have taken vows of poverty.

Little Drama As Red Summit Ends

MOSCOW (AP) — A summit conference of nine Soviet bloc countries ended Friday with a vague statement that the Communist leaders had discussed international problems and seen Soviet rockets and military power.

Communist sources said the Viet Nam situation and China's obstruction of aid to North Viet Nam were the main topics discussed.

The communique confirmed that the leaders watched the launching Thursday from the Soviet space centre of unmanned satellites.

Peggy Packard's Varied Program To Demonstrate Unity of Arts

Music, sculpture, painting, the three worlds of Peggy Walton Packard, one of Victoria's most talented artists, will be Bastion Theatre's first Studio Theatre Special — to be presented Sunday, Oct. 30 at 8:30 p.m. at 1322-A Government Street.

Mrs. Packard shows the strong bond between the creative arts. Her widely varied program ranges from Handel and Brahms to Italian opera, Benjamin Britten and folk songs.

Pointing up the fact that a piece of sculpture and a song can express the same thing is her dramatic sculpture, and her renditions of Schubert's Erlkonig.

Also emphasizing the link are Mrs. Packard's portraits of well-known singers Ruth Champion, Adele Lewis, and Billy Dyson in costume for Amahl and the Night Visitors, and her appealing statue of Amahl.

Adding a charming fourth dimension to the program is dancer Wendy Packard with two dances, one of which will be to the popular song More, sung by Mrs. Packard.

Accompanist is Donna Denike.

Bastion's intimate Studio Theatre has a limited seating capacity. Advance reservations may be made by telephoning 382-4112.

Germans Form Third Ethnic Group

QUEBEC CITY (CP) — The regional director of a German-language weekly newspaper published in Winnipeg, said Friday Canadians of German origin form the country's "third ethnic group."

Elizabeth Rechwald of Der Courier was one of 40 journalists representing 22 ethnic groups who were meeting in Quebec City.

She told the gathering that while Canadians of German origin form a major segment of the population, they usually integrated themselves fully to society and were not particularly noticeable as a distinct ethnic group.

Nevertheless, they retained their German culture, she said.

Mrs. Rechwald traced the history of German immigration to Canada, starting with Western settlement by pioneers in the 18th century. Later German immigrants came over as mercenaries in the army of George I and remained to settle in America.

SPIRITUALIST

OPEN DOOR SPIRITUALIST CHURCH, 1600 Cook. Sunday fellowship service, 7:30 p.m., Mr. R. Harris. WED., 8 p.m., meditation and healing. WELCOME.

CHRISTIAN SPIRITUALIST CHURCH, 738 Fort St. Sunday, October 23. 7:30 p.m., lecture and messages. Wednesday, October 26, Circle.

EVANGELICAL FREE CHURCH

PARKDALE FREE CHURCH
479-4820
Pastor: C. Lloyd Mackey
3261 Harriet Road 382-7313
Sunday school 9:45 a.m.
Services 11:15 a.m. and 7:00 p.m.

COMMUNITY

GOSWORTH ROAD COMMUNITY CHURCH
Sunday school 9:45
Morning service 11.00
Speaker:
Mr. Percy Wills, Shantyman
"God is able."—Heb. 7, verse 25.

UNITARIAN

UNITARIAN CHURCH OF VICTORIA
Servetus Hall
106 Superior Street
Marvin D. Evans, B.A., B.D.
Services Sunday, October 23.
9:30 and 11:00 a.m.
"A MAN, A WOMAN AND TWO ORIENTALS"
Mr. Evans
Thursday, November 3, 8:30 p.m.
"SCIENCE AND THE RACIAL PROBLEM" — Mr. Oswald Morris.

'MASTER STRATEGIST'

Jesus 'Timed' His Crucifiction And Resurrection

By GEORGE W. CORNELL
AP Religion Writer

A master strategist, convinced that he was God's anointed, He astutely planned and carried out that role with a canniness, drive and sagacity that duped the oppressors and made Him the paragon of the world.

That's the picture of Jesus as presented by a Jewish biblical scholar, Dr. Hugh J. Schonfield of London, who has devoted a career to exploring and analysing the life and times of the resolute Rabbi of Galilee.

He was "a master of His destiny," says Dr. Schonfield, summing up his thesis that Jesus purposefully and ingeniously manoeuvred the circumstances and timing of His own crucifixion, and arranged means for His apparent resurrection.

Outwit Opponents

"Nothing could daunt Him," says Dr. Schonfield, who offers his case in a book, The Passover Plot. He says of Jesus' tactics:

"He used the resources of His fertile mind to outgeneral and outwit His opponents."

Although rejecting traditional Christian beliefs that Jesus was divine and that He actually was resurrected from death, Dr. Schonfield maintains that this does not detract from His unique greatness, but spurs truer esteem for Him.

"People have reduced Jesus almost to a mere shadow by thinking of Him in terms of deity, rather than seeing His magnificent human qualities," Dr. Schonfield added in an interview. "I've tried to bring that shadow to life."

A small, lively man, with sparse grey hair and a gentle manner, Dr. Schonfield, 65, has spent 40 years doing research into the New Testament, producing several volumes about it, including his own translation of it from the original Greek.

"When you've imbided of it so deeply, you can't help having some of its message rubbing off on you," he said.

Although devoutly Jewish, he regards Jesus as just as important to Judaism as to Christianity. Asked if he considered himself a follower of Jesus, he said:

"Indeed, I do. All of us ought to work at doing the kind of things Jesus stood for in the world, and wanted done."

As for the immemorial Jewish hope for a messiah, he said Jesus decisively implemented the prophecies of that role.

"If He was not the Messiah, there never will be one," Dr. Schonfield said. "He has done what the messiah should do, in giving us the incentive and inspiration to carry out those ideals which He personified."

He maintains that Jesus did not want to found a new religion, but to revive faith in God in terms of vivid, ennobling accomplishment.

This understanding, he believes, should help overcome Jewish aloofness toward Jesus, and redirect Christianity toward its basic Judaism.

"This is my hope," Dr. Schonfield said.

As he reconstructs the New Testament record, supplemented with historical detail of the revolutionary unrest smouldering in Roman-occupied Israel at the time, the story takes on the atmosphere of a mystery thriller.

Shrewdness

He points up various incidents, emphasizing the subtlety and shrewdness of Jesus in managing His ministry, after the beheading of John the Baptist, so as to govern the timing of His own climactic fate.

Jesus predicted His own arrest, execution and resurrection, Dr. Schonfield noted, adding that the evidence indicates that Jesus then went about carefully and brilliantly laying plans to aid in this eventuality.

Dr. Schonfield cites numerous episodes he says suggest that Jesus made covert arrangements, without telling His apostles, for various secret allies, some of high rank, to take part in the operation.

Dr. Schonfield concludes that Jesus intentionally caused Judas to betray Him, choosing the night before Passover so His body would be on the cross only a few hours, since it would have to be taken down before the Sabbath.

Claimed Body

Still another mysterious friend, the wealthy Joseph of Arimathea, was on hand to claim the body, and take it to a convenient tomb, so it would not be dumped in a common pit with other crucified victims, as was the practice.

750th Railway Car Built by B.C. Firm

VANCOUVER (CP) — Vancouver Iron and Engineering Works has announced it has turned out its 400th "piggy back" flatcar far Canadian National Railways, the 750th railway car it has constructed since entering the rolling stock business in 1964.

V.I.E.W. is the only Canadian railway car builder west of Ontario and soon will start construction of 75 chip cars for the Pacific Great Eastern Railway, 100 covered hopper cars for the CNR and 50 tank cars for Hooker Chemicals Ltd.



At the Movies
With
Norman Cribbens

WHAT DID YOU DO IN THE WAR, DADDY?
Odeon Theatre

Here at last is the perfect war — one in which nobody gets killed, everybody gets high and the soldiers are more interested in a well-turned leg than a well-turned battle.

There are plenty of laughs along the way, but the rather weak script makes some of the situations nonsensical rather than witty and the action flags for want of better manipulation.

However, Friday night's audience at the Odeon responded amiably to most of the on-screen antics.

The Allied invasion of Italy is going strong when Capt. Dick Shawn — an officer who lives by The Book but has never seen armed combat — leads a company of tired U.S. troops into a Sicilian village.

The village is occupied by a strong Italian force but one that is obviously in no mood for fighting. The soldiers are ready and willing to surrender provided they can put on a traditional wine festival first.

Capt. Shawn puts up a stolid resistance before he is turned from righteousness by his right-hand man, Lieut. James Coburn, and the mayor's beautiful daughter, Giovanna Ralli.

From the fraternal point of view, the wine festival is a huge success. Next morning the village is so littered with somnolent bodies it looks as if it had been bombed.

Comes the hour of reckoning.

U.S. Intelligence Headquarters wants to know how the invasion is progressing and dispatches reconnaissance planes.

Warned of their arrival, Lieut. Coburn rallies the hungover soldiers and bullies them into staging an elaborate hand-to-hand battle.

It looks fine from the air, but the party ends abruptly when German forces return to the village and imprison both Americans and Italians.

Of course, the Germans reckon without the town beauty, Giovanna Ralli, and soon she is working her wiles on their commanding officer.

Another wine festival is already in sight.



Sands exclusive service for those who travel . . .

A collect call to Sands, at a time of emergency, brings one of our service vehicles (or charter aircraft) out to you anywhere in the Pacific Northwest.

You are spared the distress of having an unfamiliar funeral director in another city arrange for removal to Victoria, and at a cost which far exceeds our special service. Sands relieve you of all anxiety at a time when it is comforting to have friends attending to your needs rather than strangers.

Sands give forethought to funeral costs . . .

A service of dignity and beauty can be arranged regardless of financial circumstances. The selection of casket to suit every financial need is made possible through Sands' economical practice of car load purchasing . . . savings which are shared with those we serve.

THREE FUNERAL CHAPELS

MEMORIAL CHAPEL OF CHIMES
Victoria, B.C. Phone 383-7511

CHAPEL OF ROSES
Sidney, B.C. Phone 656-2931

CHAPEL OF HEATHER
Colwood, B.C. Phone 478-3821

Sands
MORTUARY LTD.

'RIGHTS FORFEITED'

International Vetoes Vote Bid

A suggestion that both sides agree to a secret ballot among workers at the Harmac pulp mill to decide which union they want was turned down today by one union.

The idea was put forward by the Pulp and Paper Workers of Canada to settle the battle for the legal bargaining rights for the 1,000 mill workers near Nanaimo.

But a spokesman for the rival International Brotherhood of Pulp, Sulphite and Paper Mill Workers said "I don't see why we should entertain the suggestion."

Pat O'Neal, regional director of organization for the international, said the Canadian union "had two bites at the cherry and failed."

There was a proper procedure for a fresh certification application in the 11th and 12th months of the current contract, which is next May and June.

(The Canadian union said earlier it will do this if all other efforts fail.)

The suggestion for joint agreement on a secret vote was put forward by Orlville Braaten, an executive of the Pulp and Paper Workers of Canada.

Mr. O'Neal said Mr. Braaten and his colleagues made "serious errors" in the application for certification so "why should we be expected to accommodate his needs?"

SILLY SUGGESTION

"Mr. Braaten knows better than to make silly suggestions like he's making. There is a proper time and a proper place for votes and if they weren't so sloppy they might have got a vote. They forfeited their right to a vote."

The application for certification, made last May, was rejected by the Labour Relations Board in August because certain requirements such as electin of officers and granting of a charter were not met.

A bid to decertify the international union was rejected earlier this week because the board was not satisfied that the international had ceased to represent the employees.

NO 'MAJORITY'

The Canadian union has repeatedly claimed the support of the majority of the workers at Harmac and Mr. O'Neal was asked if the international felt it had the majority support.

"I think the honest situation is that no one has a majority," said Mr. O'Neal.

"Probably 400 to 500 are sitting in the wings. People will sign petitions but there is a vast difference between that and keeping members in good standing to meet the requirements of the Labour Relations Act."

The Canadian union has said it will seek a meeting with Premier Bennett and may also take the labor board's rejection to court.

The Canadian union has 2,000 members in five locals in B.C. including about 400 men at the pulp mill in Crofton.

The international union has 37,000 members in Canada and about 6,000 in B.C.

She Shot Him But She's Not Guilty

SEATTLE (AP) — The mother of a teen-age daughter was acquitted by a jury here Friday in the slaying of an acquaintance of her daughter.

Jurors found that Mrs. Isabelle Hyland, 45, did kill 22-year-old David Brown but voted for acquittal, finding that she was insane at the time the crime was committed.

They also found that Mrs. Hyland was sane at the time of her trial, is not likely to suffer a recurrence of insanity and is a safe person to be at large. She was charged with first-degree murder.

Brown was shot Feb. 16, three days after Mrs. Hyland's daughter, Jeanne, 19, said he had raped her.

The shooting took place in an Auburn trailer park where Brown worked. Mrs. Hyland testified she fired several times at Brown when he shrugged off her accusation that he hurt her daughter.

Escape, Robbery Draws 8 Years For Convict

WINNIPEG (CP)—One of 10 men who broke out of Manitoba's provincial jail at Headingley Sept. 1, was sentenced Thursday to a total of 8 years in prison.

Archibald Demas, 23, of the Red Lake, Ont., Indian reserve, received a four-year term for escaping from the jail and two more years for armed robbery.

He pleaded guilty to the charges in provincial magistrate's court. Magistrate Harold Gyles also imposed two-year concurrent terms for unlawfully confining another person, and breaking and entering and theft.

Dangerous Driver Jailed For One Month

NANAIMO—Truck driver Albert Richard Lafond, 29, of Regina, Friday was sentenced to one month in jail when he appeared in court and pleaded guilty to dangerous driving.

Court was told he had been seen driving through Nanaimo May 23 at speeds estimated to be up to 70 miles-an-hour.

He was also prohibited from driving in Canada for two years.

SHORTER WORK WEEK BEGINS IN WOODS

NANAIMO—The four-day work week is in effect at many mid-Island logging operations as a result of declining sales, but there have been no mass layoffs.

Hector McLean, acting manager of the Canada Manpower Centre here, Friday, said there has been no unseasonal unemployment rise.

Logging and sawmill executives said cutbacks will be extended, to prevent layoffs.

Gordon Naylor, Ladysmith district manager for Crown Zellerbach Canada Ltd., said 300 loggers are on a four-day week because of a large stockpile of logs.

At Mayo Lumber, where some 50 men were laid off about two weeks ago, the four-day week also is in effect. The B.C. Forest Products mill at Youbou laid off 25 men a week ago, but the company said most were meh hired as holiday replacements.

Pulp mills at Harmac and Crofton reported no layoffs.

Duncan Wants Space to Grow

DUNCAN — City council is tackling seriously the question of extending its boundaries.

In committee Friday, council unanimously approved a motion to engage a team of specialists to examine the issue.

The resolution was in the names of Ald. Hamish Mutter and Homer Alex.

The specialists will be engaged to "make a thorough study and report concerning the desirability and ways and means of extending the present boundaries, with particular reference to the unorganized areas south of the city provided the owner-electors of any such area exhibit favorable interest."

Mayor Jack Dobson said today the specialists will include engineers, professional planners and economists.

He said: "We feel the district is growing. Duncan has all its services while some areas are lacking in this regard.

"A detailed study is in order so the community at large might plan for the future."

Forest Museum Seeks Help On Publicity

DUNCAN — A Nov. 15 seminar will try to put Cowichan Valley Forest Museum on the "right track" regarding publicity.

The museum society has enlisted the help of Duncan-Cowichan Chamber of Commerce.

Invitations to the seminar are being sent to Mike Heppell, chief of the Vancouver Island Publicity Bureau, as well as to representatives from the B.C. Travel Bureau, B.C. Automobile Association, and Vancouver Island Coach Lines.

The museum society will consider a suggestion to provide color slides for ferry display.

Chauffeur Granted Immunity

MONTREAL (CP)—A chauffeur employed by a foreign country successfully claimed diplomatic immunity Friday to avoid facing a municipal court trial on a charge of impaired driving.

Judge Pascal Lachapelle freed Henrich Nolden, 40, a chauffeur employed by the Federal Republic of Germany, upholding a motion by defence lawyer Raymond Jette that the municipal court had no jurisdiction in the case.

The judge ruled that the accused was entitled to claim diplomatic immunity under the Vienna convention of April 24, 1963.

Police said Nolden was charged with impaired driving following a traffic accident in downtown Montreal June 22.

Mr. Jette had told the judge that the accused was on duty for the consulate at the time of the accident. Furthermore, the accused is a citizen of West Germany, he said.

BRIDGE RESULTS

Winners of the Monday Duplicate Bridge Club's master pairs championship of the month, were:

1. Denise McColl and Sadie McPherson; 2. Marjorie Eaton and Freda Small; 3. Jim Duprau and Michael Champion; 4. Patricia Bishop and Marianne Powell; 5. Mrs. P. Maurer and Mrs. J. M. Radcliffe (Nanaimo); 6. Frances and Bill Champion.

Winners of the Junior Club's weekly game held Wednesday were:

North-south—1. Ed Harris and Harry Botel; 2. Cliff and Addy Weatherhead; 3. Iris Markstrom and Florence Edwards; 4. (tie) Rene Taylor and Iota Riches, Mary Botel and Babe Harris.

East-west—1. Jean and Homer Kolb; 2. Bill Lamb and Joy Glover; 3. Frank and Agnes Logan; 4. Peggy and Henry Greb.

Winners of the Allmasters Duplicate Bridge Club's weekly game Thursday were:

Section A—1. Frances Newall and Bill Champion; 2. Pat Bishop and Hilda Price; 3. Laura Tingley and Freda Small; 4. Dora Duprau and Art Millions; 5. Hildegarde Rundquist and Sadie McPherson.

Section B—1. Harry Brawn and Will Browne-Cave; 2. Anne Dye and Dick Lipsey; 3. Birdie Duprau and Jack Edwards; 4. Mike Champion and Les Isaacson; 5. Marianne Powell and Phil Hagel.

PICKET TWO STORES

PORT ALBERNI — Valley housewives, protesting high food prices, Friday began a one-week meat boycott of the two major supermarkets here.

The housewives, banded together in the Consumer Research and Action Group (CRAG), boycotted and picketted the Woodward's food floor and the Plaza Shopping Centre.

Plans are being made for a mass public meeting next Thursday.

Complete Enumeration Proposed

DUNCAN—The NDP club of Duncan at its monthly meeting Thursday discussed the "deplorable state" of the provincial voters' list.

They want a complete enumeration to ensure all people are on the list.

Mrs. Donald Aikenhead, secretary, said out of 600 ballots under Section 80 in the last election only 20 were actually counted in Cowichan Malahat.

She said: "This leaves the rest assuming they were counted when in fact they were not."

Municipal Councillor John Cannon, club president, said "Democracy cannot and should not be run on such slipshod arrangements. The only sure way the present situation can be rectified is to have a complete all-encompassing enumeration.

"As taxpayers everyone should demand of the government of the day that their right to vote be guaranteed them."

SEE EUROPE THIS WINTER SEE TRAVELEYDEN TOURS NOW FOR ALL

THE DETAILS.

GLASGOW	$404.50
LONDON	433.50
AMSTERDAM	469.50
FRANKFURT	500.50

RETURN FROM VICTORIA

travelling CNR rail with berth and meals (red day) to Montreal and economy air to Europe, 21-day excursion.
In effect to May 31/67.

388-4201

766 FORT ST.
388-4201

Mine Meets Requirements On Buttle Lake Dumping

Western Mines Ltd., said Friday its plan for controlled disposal of mine tailings and treated sewage into Buttle Lake in Strathcona Park on Vancouver Island will present no pollution problem nor do any harm to the lake's fish stocks.

The company, developers of a large copper mine at the south end of the park, has recently come under fire for plans to dump tailings into the lake. An action by the Greater Campbell River Water Board to have permits for disposal of mines wastes set aside, has been dismissed in court.

In a report to shareholders in Vancouver, Harold M. Wright, president of the company, said sewage from a community to be built on Buttle Lake six miles from the mine site, will be totally treated by an "extended aeration" sewage treatment plant.

"This will result in no pollution problem in the lake," the president reported. "We are, of course, desirous of meeting all requirements to ensure no harm will come to the lake water. The treatment plant will operate on a permit from the provincial Pollution Control Board."

INVESTIGATION

The president's report said that in the matter of disposal of mine tailings, investigation has been carried out by the company in co-operation with both federal and provincial fisheries authorities and it is satisfied that controlled disposal of ground rock at the bottom of the lake will not be harmful to fish or present a pollution problem.

The company said it is proceeding with plans within guide lines established by government authorities.

The report also disclosed that the mining operation at the south end of the lake has been re-designed to provide for an open pit as well as the previously-developed underground mine.

The report also said a concentrator and related facilities are scheduled to be operating by the end of October, with first copper concentrates being shipped to Campbell River early in November. The concentrator will be able to handle 750 tons a day.

Dock repairs and erection of concentrate storage and shipping facilities at Campbell River would be ready when production commenced, the report said.

DEEP-SEA SHIPS IN PORTS

(All cargo is lumber unless otherwise stated. Place names are destination and not port of registry.)

Chemainus — Jessie Stove, Japan.

Crofton — Moldanger, U.K.; Harpalyce, Australia.

Harmac—Tropwood, U.S.

Nanaimo — Goonawarra, Australia.

Tahsis — Llantrisant, U.K.; Blanchland, U.K.

Port Alice — Kamo Maru, Japan.

Port McNeill—Hoegh Marlin, Far East.

OCEAN MAILS
(Vancouver)

Oct. 31 — Orcades, Australia, New Zealand and Fiji.

PASADENA TOUR
Escorted by Josephine Parco



Sacramento
Los Angeles
Palm Springs
San Diego
Coronada
Santa Barbara
San Francisco
Portland

Grand Parade New Year's Day

This 15-day de luxe tour, escorted by Josephine Parco, leaves our office Dec. 28 by new bus for Port Angeles, thence down the Hood Canal to Portland overnight, then on to Redding, Fresno overnight, and on to Los Angeles for 3 nights, with a Grandstand Seat at the Parade, Monday, Jan. 2.

Tour to Disneyland and Marineland, thence to Palm Springs for lunch and on to San Diego for 2 nights with trip to Mexico and Balboa Park and Zoo. We then return to Santa Barbara one night with de luxe Tour, then through the Redwood Empire and to Victoria. Complete tour $189 each, double. Single little more. Introduction Tea Party, Dec. 21. Get detailed itinerary.

Cruise to Australia
By Ss. Lakemba—Dec. 10

This 90-passenger, one-class, cargo ship will leave Vancouver about December 10th for Honolulu, Fiji and Sydney. You are free to stay, and may return within about 30 days on same ship or a later sailing. Here you may visit all the principal places of interest during their summer season. One-way fare from $446 (U.S.) according to type of stateroom. See us for details and tour of Australia.

EXPO '67 TOURS

We now have your Expo '67 tours, including Ottawa, Montreal and Toronto. This will be the most comprehensive escorted tours ever offered. 14-day for $298. See us now for dates.

VANCOUVER $6.50

This escorted bus tour will leave our office 9 a.m., Sat., Oct. 29, direct to Simpsons-Sears department store in Burnaby, where you have lunch at their cafeteria with plenty of time to shop. We then leave at 2:30 p.m. for Vancouver's Queen Elizabeth Theatre, centre of city, return at 6:00 p.m., home by 9:20 p.m. Phone your reservation. Fare only $6.50.

To England via Panama

Regular sailings by de luxe 12-passenger cargo ships, stateroom with private bath and toilet, excellent dining room, fine food, shared by ship's officers. Spacious lounge, some ships with swimming pool, from Vancouver. See deck plans.

GEORGE E. WILLIS
1320 Broad Street EV 5-5242
Located at Willis Music Studio
Between Johnson and Yates Street

HAWAIIAN KING HOTEL WAIKIKI

All units 4-room suites with COMPLETE KITCHENS and private balconies for only $19 (double) daily!

- maid service
- carpeting, elevator
- 24-hour switchboard telephone
- swimming pool, tropical setting
- free hula instruction
- $10 single, $13 double daily min.
- $3 each additional person
- MONTHLY DISCOUNT

Call your local Travel Agent or Write 417 Nohonani St., Honolulu

LUGGAGE for Long or Short Hops

Choose from Victoria's LARGEST SELECTION of LUGGAGE

McMARTIN'S

LEATHER GOODS
1605 Douglas 384-6613

Burritt makes every moment count in enchanting



HAWAII

The people at Burritt Travel are specialists in helping you find and enjoy everything that enchanting Hawaii has to offer. Burritt people love Hawaii — they will make sure you do too!

THIS WINTER

Enjoy Christmas in Hawaii through a special Chinook Tour, departing December 17 and returning December 30. With prices starting as low as $385, from Vancouver/Victoria, the following outer-island tours are also available: KAUAI, The Garden Island, 2-day tour, $51; HAWAII, The Kona Tour, 2 days, $54; MAUI-HAWAII, 3-day tour, $77; HAWAII-KAUAI, 3-day tour, $87; KAUAI-HAWAII-MAUI, 6-day tour, $153. Call your Burritt Hawaiian Consultant for full details.

BURRITT TRAVEL SERVICE LTD.

635 Yates Street, Victoria, B.C.
Phone 386-7574

expo67
CANADIAN PACIFIC COMINCO PAVILION
MONTREAL • APR. 28 • OCT. 27, 1967

How to have your cake and travel too.



The Canadian offers Oka cheese, Coupe St. Jacques, and three other desserts (as well as the only Scenic Domes to go clear across Canada).

And that's just the frosting on board The Canadian. Gourmet eating in the Dining Room car also includes special menus for the children. First Class accommodations offer a choice of berths, roomettes, bedrooms, compartments and drawing rooms. Canadian Pacific's exclusive reclining Coach seats provide full-length leg rests for relaxing comfort, and the convenient Skyline Coffee Shop offers economical meals and snacks for Coach passengers. Two Scenic Domes give everyone the chance to see and know Canada better in '66. Reserve *now* on The Canadian, one of the world's finest trains.

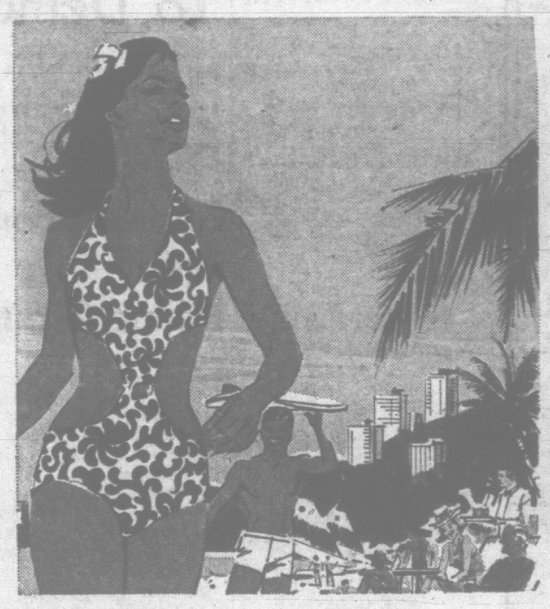
Sample fare on the FARESAVER PLAN:
VICTORIA-REGINA $45.02 one way
First Class all-inclusive fare, including lower berth and all meals (Meals & Berth from Vancouver)
See your Travel Agent or call EV. 2-8131
Watch MUSIC CANADA on CBC-TV Wednesday, November 2, featuring Percy Faith, Shirley Harmer and Elwood Glover.

TRAVEL Canadian Pacific
TRAINS/TRUCKS/SHIPS/PLANES/HOTELS/TELECOMMUNICTIONS
WORLD'S MOST COMPLETE TRANSPORTATION SYSTEM



WORLD'S LONGEST SCENIC DOME RIDE

SHARE of the Daily Shoppers!
The More You TELL . . . the More You



MEXICO
is the sun and beaches of Acapulco, smart restaurants, sophisticated night life, Aztec Temples & so near, so foreign, so inexpensive.



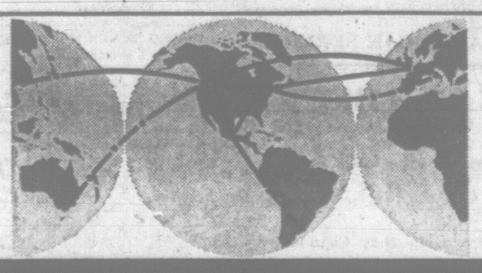
CPA
jets nonstop to Mexico City from Vancouver in just 5 hours. Ask your Travel Agent to send you where the summer is. From Victoria, only $28 down, balance at $19.36 a month over 12 months.*

*21-day economy round trip fare, including connecting carrier

FLY Canadian Pacific AIRLINES

CANADIAN PACIFIC – TRAINS / TRUCKS / SHIPS / PLANES / HOTELS / TELECOMMUNICATIONS / WORLD'S MOST COMPLETE TRANSPORTATION SYSTEM

In the air to everywhere



Canadian Pacific Airlines gateway cities to all the world

Hong Kong	Montreal
Tokyo	Windsor
Sydney	Mexico City
Auckland	Lima
Fiji	Santiago
Honolulu	Buenos Aires
Vancouver	Santa Maria
Calgary	Lisbon
Edmonton	Madrid
Winnipeg	Rome
Toronto	Amsterdam

Fly CPA

FLY CPA TRANSCONTINENTAL JETS TO MONTREAL AND EXPO '67 - APRIL 28 - OCT. 27, 1967

Gondoliers Appeal To World

ROME (AP) — The gondoliers of Venice, Italy, have turned to the outside world for help in their fight against the 6,000 motorboats plying their city's famed canals.

After years of protest on their watery home grounds, the men who own the city's remaining 470 gondolas sent a delegation here to appeal to "world opinion."

Five gondoliers met foreign journalists at a press conference and asked that the word be spread abroad.

The gondolirs claim waves from speeding motorboats damage their oar-propelled boats, drench their customers and erode the city's foundations. They say the underpinnings of countless buildings are being loosened by the constant backwash.

They have asked the Venetian government for subsidies to balance the business they lose to the faster and usually cheaper motorboat taxis and buses. And they want regulations banning most motorboats from the Grand Canal, Venice's most famous.

City officials have expressed sympathy but they say the city doesn't have the money for subsidies and that Venice needs a rapid transit system in the modern age.

Giacomo Camera, one of the five gondoliers who journeyed here, said Venice belongs to the world, "and so we appeal to world opinion, to all those who love our city as we do."



WEARY seabirds perch on the stunted tree atop Vancouver's Siwash Rock. Warning sign on rock alerts humans that the rock is for birds only, and no climbing is permitted. (CP Wirephoto)

Escape Icy Blasts!

Canadians can escape the icy blast of winter with a round-world cruise on the P & O liner Arcadia, starting from Vancouver, Jan. 22.

The 30,000-ton ship will sail into summer "Down Under" en route to the U.K. through the famed Suez Canal and will return by way of the sunny Caribbean, arriving in Vancouver May 6.

Two Canadian travel agencies, Suntours and UTL Holiday Tours are offering complete round-the-world trips in co-operation with P & O Lines.

The UTL cruise returns to Canada from Southampton aboard the "Franconia" to Montreal and by rail to points across the country while the Suntours group will stay aboard the Arcadia to Bermuda, Florida or all the way through the Panama to Vancouver.

TOURS ARRANGED

Sun seekers from the prairies or eastern Canada start their vacation aboard the CPR "Canadian" or via CPA or Air Canada arriving in Vancouver in time for sailing on the 22nd.

First ports of call for Arcadia are San Francisco, and Los Angeles before the cruise to Honolulu, Suva and Auckland. Tours are arranged at each port.

By Feb. 13, the ship will be in Sydney, Australia where there is a five-day stop-over for sightseeing and shopping.

At sea again, Arcadia then heads for Manila, Hong Kong, Singapore, Penang, Bombay, Aden, Suez and Cairo. At Suez there is an optional excursion available travelling overland and rejoining the ship in Port Said.

Arcadia arrives in Naples March 20 where passengers take a morning excursion to Pompeii. Next stop is Lisbon and then on to London for two weeks in England in the spring.

Suntours offers an optional tour of Italy, Switzerland and the Netherlands, leaving the ship at Naples on March 20 and arriving in London April 7 to rejoin the Arcadia for sailing April 11. There is also an optional tour of Portugal, Spain and Paris starting from Lisbon March 23, arriving in London April 9.

Flush, Travel-Hungry Europeans

By BERNARD D. NOSSITER
The Washington Post

PARIS — Europe's flush and travel-hungry citizens are roaming across the continent in ever increasing hordes.

Camera-laden Germans, food-finicky French and sun-starved Swedes have become familiar features of nearly every country's landscape. The widening circle of affluence and a frantic search for leisure have turned foreign travel into one of Europe's fastest growth industries.

A new report by the Organization for Economic Co-operation and Development (OECD) pinpoints the phenomenon. Around the world, the number of tourists crossing borders has been rising 12 per cent annually since 1961.

Last year, western European nations alone welcomed 75 million foreigners and most of them were fellow continentals. They spent about $7 billion, not counting the outlays to get them where they were going.

Travel abroad is no longer the exclusive prerogative of the wealthy. The tourist flood pouring into hotels, youth camps and rented rooms is evidence of the widening income base.

The wanderlust is transforming encrusted habits. More and more professional and businessmen here, for example, are taking six weeks of vacation. There's skiing at Christmas, sightseeing at Easter and a summer month at the beach.

Anyone trying to do business in Europe during August soon discovers that almost nobody is minding the store.

It isn't only money that is powering the travel boom. Europeans like to live in big cities and have little taste for the savorless suburbs. And the very big cities that draw tourists — London, Rome and Paris — are increasingly unlivable for their inhabitants. Noise, poor housing, day-long traffic jams and the nervous city pace drive large numbers of urban dwellers abroad to recover.

Spain is still the biggest tourist magnet, with more than 10 million visitors from other European countries last year. France holds the second place, a little under nine million, with Italy third at eight million. But the fastest-growing attractions are Portugal and Greece. Now an overflow is beginning to spill onto the relatively unspoiled beaches of Turkey and Tunisia.

Results for the early months of 1966 show what everybody knows: The boom in foreign visitors continues without pause. Spain shows an increase of 24 per cent, Greece 15 per cent and Italy 12 per cent over comparable periods of last year.

Moreover, the market has only begun to be tapped. In the Netherlands, 16 per cent of the population takes holidays abroad. For Sweden and Germany, it is about 13 per cent and 8 per cent in France and Britain.

Protection Against Clubs

NEW DELHI (AP) — New Delhi police are giving up their seven-tiered turbans.

The headgear, known as a pugree, takes a $3 piece of cloth three feet wide and 16 feet long. Officials say modern caps or helmets will cost less than $1 and save $11,200 a year.

The announcement brought protests. Pro - turban groups argue: Turbans make the policeman look taller and more formidable and give him dignity; they are a fine protection against bricks or clubs.

Opponents say the two-pound turbans are too heavy and too hot.

And it seems that unscrupulous people can unwind a turban and use it for clothing.

Russia's Nightmare Alley Are All Its Highways

By JOHN BEST

MOSCOW (CP)—There's no better way to see Russia as it really is than by car. There's no better way to get an ulcer.

The open road is a nightmare alley, with more potential for heartbreak and disaster than a speedway. It is an obstacle course with an infinite variety of hazards.

It is decidedly not for the squeamish.

On the other hand, if Soviet highways are not exactly in the same class as the Trans-Canada Highway or the Macdonald-Cartier Freeway, they at least teach you to be alert.

There is no danger from the euphoric smoothness that tends to lull drivers into drowsiness and crackups on North America's super-highways.

Try relaxing on a Soviet highway and you may hit a cow.

In recent years the Soviet government has permitted a growing—but still fairly insignificant—number of tourists to visit the country by car.

It's probably one of the more adventurous things that a tourist car do.

The first obstacles he has to learn to make allowances for are: The number of people on the road and the number of animals on the road.

PERIL FROM POTHOLES

The people aren't particularly fussy which side of the road they walk on and sometimes they choose the middle of the road. At night, as at other times, they wear dark clothes rather than light ones which can readily be seen in the glare of the headlights.

Cows, sheep and goats prefer the highway to the field for getting from one place to another.

The open highway is generally two lanes—three over limited stretches—and its condition varies, though generally it is abominable.

Potholes abound and you have to train yourself to spot the deeper ones from a distance if you want to avoid a broken spring.

Repair work, once undertaken, tends to drag on and on. A Russian who motored from Leningrad to Moscow recently wrote: "For seven years I have been driving along this highway and for seven years the same part of the road has been under repair."

A partial exception to the general rule is the highway from Moscow to Brest, at the Polish border, which is kept in reasonably good condition.

Nine out of 10 vehicles on the highway are trucks or buses. The trucks seem invariably to be either empty or overloaded, hardly the best way to employ state-owned equipment in either case.

BREAKDOWNS FREQUENT

They shake loose nuts, bolts and other assorted pieces of metal, some quite large, that explode against your floor boards like a bomb if flipped up by a tire from the road surface.

Sometimes they simply seize up or cave in at the centre. Derelict trucks are a common feature of Russian roads.

Before setting out on an extended drive, it is essential to check on the location of filling stations along the way. Otherwise you may run out of gasoline before you reach your destination. Filling stations, generally speaking, are few and far between.

Another problem is the lack of adequate signs. In Tula this summer I missed a tiny detour sign—nailed to a tree, on the wrong side of the road—and ended up going at least 25 miles out of my way.

For all the hazards, however, there's still no better way to see Russia than by car. It gives you a chance to see Russia's villages — drab, backward but charming in a rustic way.

And nearly half of this country's inhabitants still live in villages.

Inland Waterway

The Inland Waterway along the Atlantic coast is a system of bays, lakes, rivers and creeks very close to the open Atlantic, dredged to a depth of 12 feet, linked by canals and marked as plainly as the aisles of a well run supermarket, according to Kurt Vonnegut, Jr. He tells of cruising it as a crewman on the Kennedy yacht in the current issue of Venture a magazine on travel.

Last Outpost

The Island of Crete is the last outpost of Europe. It is further south than Gibralter and reaches east almost to Istanbul. The natives, who match the fierce, melodramatic landscape of this epic island are described in a revealing article in the current October-November issue of Venture.

ARTISTS LIVED HIGH

Residents of the houses on mediaeval London Bridge included the artists Holbein and Hogarth.

7% ON SAVINGS
Compounded Semi-Annually
Withdrawable Anytime
Your Protection against Inflation!
Trans-Canada, serving as a mortgage bank, places investments of $500 or more exclusively in first mortgages, the safest investment known! Investors are registered as beneficiaries at Government Land Registry Offices. No other company provides this security.
For further information on how to protect your savings against inflation, clip and mail to:
TRANS-CANADA
JOINT MORTGAGES CORPORATION LTD.
"CANADA'S LEADING MORTGAGE BANKERS"
Birks Bldg., 718 Granville Street, Vancouver, B.C. 685-8268
(Assets under administration exceed $9 million)
Victoria Office: C. Hope, Ste. 224—645 Fort St. EV 5-6121
Associated Companies:
TRANS-CANADA SAVINGS & TRUST CORP.
TRANS-CANADA MORTGAGE CORP.
(Largest Mortgage Investment Company in Western Canada)

CHINOOK to HAWAII
for a WINTER Holiday
Weekend Departures
and
Special Xmas Tour
Popular Chinook Tours
A BURRITT TRAVEL SERVICE Special
635 YATES, 382-6624
Victoria, B.C. 386-7574

SEEKING a "dream hideaway" to rest and relax a few days? Weeks? Months?
ENJOY a rustic 1 story cottage with full electric kitchen, carport, patio, TV, pool! Nestled in a rugged "picture canyon"—by our golf course, a 367 yard stroll to the beach. No traffic noise, no smog, A.A.A. rated: "Very Good."
FREE Color Folder with Low Winter Rates
L. A. Phone: 655-7640
or write
LAGUNA Village
31106 So. Coast Hwy., South Laguna, Calif.

PHONE 386-3277
TOTEM TRAVEL
in the MAYFAIR SHOPPING CENTRE
P. (Hec) STEVENS
ANOTHER TOTEM TRAVEL EXCLUSIVE
Combine Spring in Europe with a Visit to Expo '67
Only at Totem Travel can you take advantage of this exclusive offer.
One departure only. Leave Victoria April 11, via rail to Montreal, including first-class berth and meals. Sail on Holland-America line "Maasdam" from Montreal April 15, arriving Southampton April 23. Return leaving Southampton June 13, arriving Montreal June 21, and Victoria June 24.
RATES START AT $493.50
For Return Trip
*Optional Stopover at Montreal to visit Expo on your return.
This Is a Totem Travel Exclusive
(Subject to Minimum Number of Reservations)
Always Plenty of Free Parking
Open Monday to Saturday, 9:00 - 6:00 p.m.
Thursday and Friday Evenings 'til 9:00 p.m.

EXPO '67
Complete
WORLD'S FAIR Tours
18 days all inclusive from $350.00—options available.
BURRITT TRAVEL SERVICE
635 Yates St., Victoria, B.C.
382-6624 — 386-7574

Pasadena Tour
With front row grandstand seats to Grand Floral Parade. By chartered, de luxe, air-conditioned, rest-roomed bus. Escorted by Doris and Wm. Heller. Dec. 27 to Jan. 10. 15 days, $215 (Canadian). Six seats left only.
Departs Dec. 27th to Port Angeles, Hood Canal, Portland; Eugene, Ore.; Grants Pass through beautiful, rugged Siskiyou Mountains, passing Mt. Shasta, Reddings, Sacramento Valley, Fresno, Bakersfield, etc., to Knotts Berry Farm and Los Angeles, where we spend four nights. We drive you in our own bus for a day at Disneyland, a day at Tia Juana, Mexico, San Diego Zoo, and a day viewing the world-famed Tournament of Roses Parade at Pasadena, Calif. We have reserved the best front row grandstand seats for your comfort, then a drive viewing the Hollywood stars' homes, also a day is spent following California's coast, visiting Marineland, Little Glass Church, the Missions, etc., to Santa Barbara. Then to San Francisco for three nights, for night clubs, cable car rides, visit Fishermen's Wharf, Goldengate Park, etc., then following more of California's coast via Redwood Forest Highway to Crescent City and to Portland, Ore., for two nights. We treat you to more sightseeing, etc. Cost of the tour includes only excellent hotels or motels, all rooms with bath, admissions to Marineland, San Diego Zoo, grandstand seats at parade, etc., over $50 in sightseeing tours alone. Reserve early, avoid disappointment.
Pre-Christmas Tour
Dec. 9 to Dec. 12. Four days, $58 each, by chartered, air-conditioned, rest-roomed bus.
including Washington's and Oregon's Pacific Coast, New Astoria Bridge, Mt. Hood, Bonneville Dam, Multnomah Falls, Columbia River Drive, over 800 miles of beautiful mountain and coastal scenery. Tour cost includes continental breakfast each morning, an excellent banquet dinner, all sightseeing tours, chartered bus with tour director for commentary. Members only, new members always welcome, dollar yearly. Over 3,000 members to enjoy good companionship, Travel Tours, etc.
Capital City Travel Club
2581 Blackwood 384-1432

BIENVENIDOS CRUISE FOLLOWS THE SUN
South from Victoria
The Princess Cruise
Board the Princess Patricia in Victoria, Friday, November 18, for your choice of these luxury holidays.
7-DAY CRUISE TOUR TO SAN FRANCISCO
Spend two nights in San Francisco with an intriguing Chinatown tour and de luxe city tour included. Return, by Motor Coach, stopping overnight in Portland, Oregon.
From $145
8-DAY CRUISE TO LOS ANGELES
Spend two nights in Los Angeles with tours to Disneyland, Knotts Berry Farm and night clubs, all included. Return, by Motor Coach, stopping overnight in Redding, California, and Portland, Oregon.
From $170
The Cruise Continues to Mexico
Leave Los Angeles November 23 for Mexico, with exciting visits to colorful La Paz, Mazatlan and Puerto Vallarta.
For full details contact
BURRITT TRAVEL SERVICE LTD.
635 Yates Street Phone 386-7574
Burritt People Make Every Travel Moment Count

Featherstone's
3 WEEK
Hawaiian Holiday
$375.00
DAILY FLIGHTS ALL WINTER
734 YATES 386-6101

CARINTHIA · CARMANIA · FRANCONIA

Promenade to EUROPE
on a banquet-laden, music-filled, fun-starting, sun-sparkling Cunard liner.
With your first tingling breath of that sea air, your holiday begins. Now you know what relaxation means. It means Cunard service, Cunard food, Cunard parties and the reassurance of Cunard value.
Board a Cunarder almost any week all season long at Montreal or Quebec. Choose from six exciting ports: Southampton, Le Havre, Rotterdam, Greenock, Liverpool or Cobh. Or sail from New York in the Queen Elizabeth and Queen Mary—world's largest liners. See your travel agent. Pay later if you wish.
GETTING THERE IS HALF THE FUN!
GO CUNARD
ARRIVE REFRESHED—RETURN REJUVENATED.
550 Burrard Street
Vancouver, British Columbia
Tel.: MU 4-4477



For Information and Reservations on
ALL AIR CANADA SERVICES—EUROPE—CARIBBEAN —GREAT BRITAIN—AND NOW, RUSSIA.
LET US HELP YOU PLAN YOUR NEXT TRIP. ARRANGE DETAILS AT NO EXTRA COST.
NON-STOP—VANCOUVER—LONDON
ONE STOP—MONTREAL—MOSCOW
OFFICIAL AGENT FOR AIR CANADA IN VICTORIA.
GEORGE PAULIN TRAVEL SERVICE
1006 Government Street EV 2-9168

OFFICIALLY APPOINTED AGENT
GET TICKETS at BLANEY'S for P & O-ORIENT LINES SEA VACATION CRUISES
Complete choice of cruises throughout the world. Full details . . . Exciting color brochures.
BLANEY'S TRAVEL SERVICE
VICTORIA OFFICE: 920 Douglas, opposite Strathcona Hotel. Phone 382-7254.
OAK BAY OFFICE: 1593 Wilmot Place, across from Municipal Hall. Phone 382-2185.
American Express Travellers' Cheques

OCTOBER CLEARANCE

the Bay

MONDAY... SHOP IN PERSON FOR GREAT CLEARANCE VALUES THROUGHOUT THE STORE. QUANTITIES LIMITED... NO PHONE OR MAIL ORDERS

VICTORIA'S GREAT STORE, DOUGLAS AND FISGARD. OPEN DAILY 9 A.M. TO 5:30 P.M. SHOP THURS., FRI. 9 'TIL 9. DIAL 385-1311. COBBLE HILL, DUNCAN, GANGES, GULF ISLANDS, CALL ZENITH 6040 (TOLL FREE).

SAVE ON MILLINERY

Felts, Velvets, Fabrics—Newest fall styles and colors in flattering millinery. Sale, each **2.99**

Fall Millinery—New styles in fur felts, velvets, meiusines, velours. Exciting colors. Sale, each **4.99**

One-of-a-Kind Millinery—Fur felts, velours, fabrics, meiusines in latest styles. Sale, each **5.99**

The BAY, millinery, 2nd

20% TO 50% OFF SPORTSWEAR

Basic Sheath Skirts—Tweeds, double knits, wool worsteds, broken sizes 8-18. Broken colors: brown, yellow, pink, navy, grey. Reg. 8.63 to 16.66. Sale, each **7.50 to 11.50**

Women's Blouses—Cotton, arnel, crepes. Flattering styles. White and prints. Broken sizes 10-16. Reg. 4.47. Sale, each **2.68**

Slims—Wool, stretch and doeskin. Broken dark tones. Broken sizes 10-18. Reg. 7.30 to 8.63. Sale, **$6**
And Reg. 9.97 to 11.30. Sale, **8.50**

Knee Socks—Stretch nylon, cable pattern. Stretch to fit sizes 9 to 11. Reg. $1. Sale, pair **75¢**

The BAY, sportswear, 2nd

SAVE 20 TO 50% COLLEGE AND CAREER SHOP

Skirts—Wool worsted or silkron skirts in straight or A-line in pink, blue, green. Sizes 7-13 coll. Last prices: 3.97 to 4.63. Sale, each, **3.50**; Reg. 5.97 to 7.97, Sale, each **5.25**; Reg. 8.63 to 9.97, Sale, each **7.50**.

Shells—Orlon and silkron, turtle and jewel neck in blue, green, pinks, some stripes. S.M.L. coll. Reg. 3.97 to 5.97. Sale, each **$3**

Knee Socks — Plain shades of gold, blue, pink, red, heather. Reg. $1. Sale, pair **75¢**

Shells—Striped orlon: red, orange, burgundy with white. Jewel neck, sleeveless. Some plains, poor boy shells. S.M.L. Reg. 2.99 to 3.95. Sale, each **188 to 2.88**

The BAY, college and career, 2nd

1/3 OFF WOMEN'S SHOES

Flats and "Little" Heels—Leathers, patent, suedes. Assorted colors. Broken sizes, widths AA and B. Sale, pair **4.44**

Teen Flats—White, beige, blue, pink leather or suede. Sizes 6-10, AA and B, collectively. Sale, pair **3.33**

Famous-Name Shoes—Black or brown leather and crushed kid. Assorted styles, low or illusion heels. Broken sizes. Sale, pair **9.99**

Leather Handbags—Blue or black leather. Assorted styles. Sale, each **$6**

The BAY, women's shoes, 2nd

LINGERIE — SAVE

Nylon Baby Doll Pyjamas—With maribou trim. Flamingo. Sizes S, M, L. Reg. 14.98. Sale, pair **8.99**

Nylon Pyjamas — Lace trimmed short-sleeved tops, long pants. Pink or blue. Sizes 34 to 40. Sale, pair **6.99**

Harvey Woods Nylon Briefs—Band-leg style. White. S.M.L. Reg. 1.79. Sale, pair **99¢**

White Cotton Uniforms—Reg. 6.98. Sale, each **4.99**

Quilted Satin Housecoats—Wrap style. Black with variegated thread. Sizes S, M, L. Reg. 14.98. Sale, each **9.99**

Nylon Slips—Naturelle or platinum with lace appliqued bodice and hem. Sizes 30 to 34. Reg. 7.98. Sale, each **4.99**

Nylon Slips—White or beige. Imported lace applique on bodice and hem. Sizes 32-38. Reg. $13. Sale, each **6.99**

Peignoirs—White, mint or yellow nylon. Feminine style. Sizes S and M. Reg. $40. Sale, each **24.99**

Black Nylon Gowns—Shift or fitted styles. Sizes 34, 36, 38. Reg. $15. Sale, each **7.99**

Printed Shifts—Wide assortment for daywear. S.M.L. Sale, each **1.88**

The BAY, lingerie, 2nd

FOUNDATION GARMENTS

Panty Girdles—Beige or white lycra. Assorted styles. Sizes S, M, L. Reg. 13.50 to 14.98. Sale, each **8.99**

Lycra Girdle — High top, lace front, zipper closing. White. Sizes 31 and 32. Reg. 22.50. Sale, each **13.99**

Hi-Top Panty Girdles—Long-leg style in white lycra. Sizes S and XXL. Reg. 10.98 to 11.98. Sale, each **5.99**

Bandeau Bras — White cotton. Sizes 32, A, B and C cup. Reg. 2.98 to 3.98. Sale, each **1.99**

Bandeau Bras—White or buff lycra. Sizes 32A, 32B, 34C, 38C. Reg. 4.98 to 5.98. Sale, each **2.99**

The BAY, foundations, 2nd

CHILDREN'S WEAR — SAVE

Orlon Sweaters—Button front, V-neck cardigans with long sleeves. White with red and navy trim. Sizes 3 and 3x only. Reg. 2.95. Sale, each **1.99**

Walking Sets—Hat, knitted coat and corduroy leggings. Sizes 12-24 months. Reg. 8.95 to 10.95. Sale, set **5.99 to 8.99**

Pullovers and Cardigans—Red, blue or brown orlon. Button front, long sleeves. Sizes 4-6x. Reg. 3.95 to 6.95. Sale, each **2.64** to **4.64**

Nylon Tights—Beige or black stretch tights. Sizes 7-9, 10-12; 12-14. Reg. 1.99. Sale, pair **99¢**

Boys' Pullovers—Beige orlon, sleeveless V-neck style. Size 6 only. Reg. 1.49. Sale, each **49¢**

Diaper Suits and Dresses—Assorted cotton or nylon. One and 2-piece styles. Infants' broken sizes. Reg. 1.95 to 7.95. Sale, each or suit, **1.30** to **5.30**

Orlon Jump Suits—One-piece zipper-front style, sleeveless. Turquoise, blue, pink, yellow. Sizes 1, 2, 3. Reg. 5.95. Sale, suit **3.99**

Nylon or Cotton Dresses—Broken sizes and styles. Sizes 4-6x; 8-12. Reg. 4.95 to 12.95. Sale, each **3.55** to **8.64**

Acrilan Pullovers—Turtle neck, long sleeves. Red, blue, beige. Sizes 8-14. Reg. 5.94. Sale, each **3.97**

The BAY, children's wear, 3rd

CHILDREN'S SHOES AT A SAVING

Children's Shoes—Tie style for girls or boys, black and brown leather. Broken sizes. Sale, pair **4.99**

Children's Slippers — Washable fabric, assorted colors, assorted sizes. Sale, pair **2.29**

Boys' Boots—Black canvas, tie boot style. Good size range. Sale, pair **2.49**

The BAY, children's shoes, 2nd

FASHION FABRICS

Clapper Sets for Bishop Method of Sewing. Reg. 2.98. Sale, set **1.49**

54" Satin Lining — Beige, grey, maroon, blue, red. Reg. 2.19. Sale, yd. **1.09**

36" Brocades—Green. Reg. 19.98. Sale, yd. **9.99**

36" to 45" Brocades—Green, Red, black, brown. Reg. 2.29. Sale, yd. **1.14**

54" Tulle—Coral. Reg. 98c. Sale, yd. **49¢**

45" Chromspun—White. Reg. 2.39. Sale, yd. **1.58**

45" Caper Cord Cotton—Olive. Reg. 1.39. Sale, yd. **99¢**

45" Coronet Broadcloth — Lilac, camel. Reg. 1.19. Sale, yd. **77¢**

Piedmont Automatic Portable Sewing Machine—Demonstration model, 14 fully automatic patterns, zig-zag and straight sew. Reg. $144. Sale, **$109**

Piedmont Automatic Zig-Zag Portable — Does 8 fancy stitches, buttonholes, overcasts, sews on buttons. Reg. $140. Sale, **98.88**

The BAY, fashion fabrics, 2nd

DRESS ACCESSORIES

Blouses—Assorted colors and white. Sizes 10-18 coll. Sale, **78¢** to **1.88**

Shells—Blue and navy. Knitted short-sleeved. Orlon in M and L only. Sale, **2.99**

Accessories—Mantillas, head bands, triangles, collars. Sale, **49¢** to **99¢**

Scarf, Hat and Glove Sets—In tartan. Reg. 7.95. Sale, set **4.88**

The BAY, dress accessories, main

HOSIERY AND GLOVES

Nylon Gloves—Double woven nylon, shortie length. Assorted colors. Broken sizes. Sale, **88¢** to **1.88**

Silk-Lined Kid Gloves—Black, 6-button length. Broken sizes. Sale, pair **2.88**

Hosiery—Famous name brand. Broken sizes, assorted styles, colors. Reg. up to 1.50 pair. Sale, pair **88¢**

Socks—Ankle to knee lengths. Assorted colors. Broken sizes. Sale, pair **48¢** to **78¢**

Imported Kid Gloves—8-button length. brown only. Sizes 6-7½ coll. Reg. 15.88. Sale, **12.88**

Six Button—Brown and white, sizes 6¼ to 7½ coll. Reg. 14.98. Sale, **11.88**, Reg. 13.98, Sale, **10.88**

Slippers—Assorted styles and colors. Broken sizes. Sale, pair **99¢** to **2.48**

The BAY, hosiery and gloves, main

SAVE 20% TO 50% ON JEWELLERY

Necklaces, Pins, Earrings—Gold or silver color, blue or yellow. Reg. 50c to 1.48. Sale, each **25¢** to **98¢**

Novelty Charm Bracelets—Sterling silver. Reg. 7.50. Sale, each **$5**

Novelty Charms—Sterling silver bauble charms. Reg. 3.50. Sale, each **2.50**

Mantle Clocks—Westminster and Bim-Bam chimes. Reg. 59.95 to 82.50. Sale, each **47.46** to **61.87**

The BAY, jewellery and clocks, main

BOYS' WEAR SAVE UP TO ½ PRICE

Boys' Suits, Jackets, Blazers—Broken assortment of one and two in a color. Sizes 6-16 collectively. Reg. 11.88 to 42.50. Sale, **5.94** to **21.25**

Boys' Rubberized Coats and Slickers—Yellow, black; cotton backing. Sizes 12, 14, 16. Reg. 5.98 to 6.95. Sale, each **2.99**

Boys' Sweaters—Mostly pastel mohair blends, crew and V-neck. Sizes S, M, L. Reg. 5.99. Sale, each **3.99**

Boys' and Youths' Jackets and Windbreakers—Wide variety of fabrics, styles. Sizes 8-16 and 34-40. Reg. 5.99 to 10.98. Sale, each **2.99** to **5.49**

Boys' Furnishings Oddments—Shirts, ties. Sizes 8-18 collectively. Reg. 1.49 to 2.98. Sale, Half Price

Boys' and Youths' Bell Bottom Denims—Beige, cactus blue. Sizes 30-34 waist (age 14-16). Reg. 4.95 to 7.98. Sale, pair **3.99**

Boys' Grey School Shirts—Flannel with button-down collars. Sizes 16-20. Sale, each **1.99**

The BAY, boys' and youths' wear, main

TOBACCO SUNDRIES 1/3 OFF

Pocket lighters, table lighters, tobacco pouches. Reg. 68c to 7.32. Sale, **45¢** to **4.88**

The BAY, tobaccos, main

MEN'S FURNISHINGS SAVE UP TO ½ OFF

Men's Better Quality Pyjamas—Plains and stripes, cotton. Broken sizes. Reg. 7.95 to 12.95. Sale, pair **$5**

Men's Short and Long-Sleeve Sport Shirts — Striped and fancy cottons and blends. Short or long sleeves. Sizes small to extra large coll. Reg. $5 to 7.95. Sale, Half Price

Men's Ties—Stripe and fancy Dacron and other mixtures, 4 in hand, neats, underknots and stripes. Reg. $2 and 2.50. Sale, each **$1**

Men's White and Fancy Dress Shirts—Cottons and blends. Regular and fashion collars. Sizes 14½-16½. Reg. $5 to 7.95. Sale, Half Price

Metal Beer Mugs and Other Accessories—Glass-bottomed mugs. Reg. 6.98. Sale, Half Price

Men's Underwear — White cotton knit shorts and vests. Broken sizes. Reg. 1.25 to 2.50. Sale, Half Price

Men's Sweaters—Wool pullovers and cardigans in broken sizes. Reg. 10.98 to 14.98. Sale, each **$6**

Long and Short-Sleeved Knit Shirts—Plain and fancy cotton and blends. Broken sizes. Reg. $4 to 13.98. Sale, Half Price

Bulky Orlon Cardigans with shawl collar. White with colored patterns, zipper front. Broken sizes. 10 only. Reg. 29.95. Sale, each **$15**

The BAY, men's furnishings, main

MEN'S CASUAL WEAR SAVE 1/3 TO ½

Blazers and Sports Coat Oddment Clearance—100% pure wool. Navy, black, grey, brown, olive. Sizes 36-46, some tall and some shorts. Reg. $35. Sale, Save ⅓

Wool Parkas and Casual Jacket Oddments — Plaids and plains, corduroy and wools. Sizes 36-46 collectively. Reg. 10.99 to 29.95. Sale, ⅓ Off

Oddment Pant Clearance—No-iron cotton and terylene, viscose and rayon blends. Pleatless and belt loops, slim and regular. Beige, mint, grey, black. Sizes 30-42 waist. Reg. $8 to 9.95. Sale, pair **$5**

No-Iron Koratron Linen-Look Casual Pants — Dacron and cotton, continental executive waistband, slim styles. Sizes 30-40 waist. Blue, mint, burgundy, maize, navy. Reg. 12.95. Sale, Half Price

The BAY, men's casual wear, main

SAVE ON MEN'S CLOTHING

Suit Oddment Clearance—100% pure wool worsted. Grey, blue, brown; centre vent, 3-button. Assorted sizes. Reg. $65 to $75. Sale, suit **49.99**

Men's Topcoat Clearance — Grey heather tone mixtures. 100% wool, set-in sleeves, raglan and split raglan. Sizes 36-46 collectively. Reg. 69.50 to $75. Sale, each **49.99**

The BAY, men's clothing, main

MEN'S SHOES AT 1/3 TO ½ OFF

Better-Grade Men's Dress Shoes—Black and brown. Assorted styles; broken sizes. Sale, pair **12.99**

Better-Grade Young Men's Shoes—Black and brown. Leather uppers, hard-wearing soles and heels; tie or slip-ons. Sizes 6½-12. D width. Sale, pair **8.99**

Young Men's Shoes—Black or brown leather uppers. Neolite soles, heels. Tie or slip-ons, demi boot. Sizes 6-12, D width. Sale, pair **7.99**

Italian Canvas Casuals—Assorted colors; rubber soles; tie or slip-ons; broken size range. Sale, pair **1.99**

Boys' Casual Shoes — Pigskin and leather uppers, foam soles. Assorted colors; tie or slip-ons. Sizes 2½-5½. Sale, pair **3.99**

The BAY, men's shoes, main

SAVE 25% TO 50% ON STATIONERY

Souvenir Spoons—Copper or dogwood motif. Reg. 2.50-2.95. Sale, each **$1**

Metal Recipe Boxes—Metal with index cards. Reg. 98c. Sale, **58¢**

Majestic Binder—Assorted colors, 3 rings. Reg. 1.19. Sale, each **88¢**

Paperweight and Desk Sets—Clear plastic with coin embedded. 2 only. Reg. $15. Sale, **$10**

Slide Rules—Perfect for school or office. 3 only. Reg. 5.75. Sale, **2.75**

School Supplies—Theme, science or exercise books. Sale, **10¢** to **88¢**

Games and Cards—Rummoli, Parchesi, Careers and Tom Thumb Cards. Sale, **48¢** to **2.88**

Boxed Stationery—Assorted designs and styles. Sale, **48¢** to **1.98**

The BAY, stationery, main

Hair Dryers, Tooth Brushes

Electric. Famous-name brands. All at ⅓ off! Reg. 14.99 to 34.95. Sale, each **9.88** to **22.88**

The BAY, household electricals, main

SAVE 30% TO 60% ON NOTIONS

Sewing Accessories—Pin cushions, buttons, snap fasteners, mercerized cotton. Assorted colors. Thread, size 50. Reg. 15c to 35c. Sale, each **8¢** to **18¢**

Household Accessories—Clothespin bags, dish cloths. Reg. 25c and 98c. Sale, Dishcloths, 4 for **88¢**, Clothespin Bags, Sale, each **58¢**

Shoe Accessories—Assorted Lady Esquire shoe dye. Reg. 1.25. Sale, **88¢**

Shoe Polish—In black, brown, middle brown. Reg. 29c to 34c. Sale, **18¢** to **38¢**

Raincoats—Plastic, pastel shades. Sizes S, M, L XL. Reg. 1.99. Sale, each **1.49**

Hair Goods—Brush or brush rollers. Reg. 59c each. Sale, **2** for **88¢**

Barettes—Rubber grip. Reg. 29c. Sale, each **18¢**

Crochet Cotton—White, Coates mercerized. Reg. 43c. Sale, 4 for **1.49**

Rug Wool—Mary Maxim, ready cut. Green. Reg. 68c. Sale, pkg. **48¢**

The BAY, notions, main

TOYS — SAVE UP TO 60%

Vac-U-Form—Molds plastic, makes almost anything. Reg. 19.99. Sale, **9.98**

Kitchen Sink—Water will run from tap, sink empties into pail. Reg. 1.98. Sale, **1.48**

Dee and Cee Doll—16" with dress, hat, coat. Reg. 6.98. Sale, **4.46**

Doll Wardrobe Trunk—6"x13", includes hangers and drawer. Reg. 3.98. Sale **1.96**

Pinball Machine—Terrific value. Batteries not included. Reg. 16.95. Sale, **7.46**

Skipper Dream Room—With new free cloth accessories. Reg. 7.95. Sale **3.96**

Barbie Dream Kitchen—Reg. 7.95. Sale **3.96**

Baby Colleen—"The talking doll." Reg. 8.95. Sale **5.96**

Plastic Corningware—Assorted pieces. Reg. 98c. Sale, each **48¢**

Kimmie Doll—"The happy doll." Reg. 4.99. Sale **2.78**

Assorted Lego Parts—Reg. 50c. Sale, each **25¢**

Horseshoe Game—Plastic horseshoes, wooden peg. Reg. 98c. Sale, set **48¢**

Child Guidance Toys—Assorted. Reg. 1.89. Sale, **98¢**

The BAY, toys, 3rd

LUGGAGE

Attache Cases — 3 only. Black. Aluminum frame. Reg. 8.88. Sale, each **5.98**

Ladies' Luggage—Assorted styles and colors. Reg. 14.95 to 24.98. Sale, each **7.98** to **17.98**

3-Suiter—1 only, in brown. Reg. 42.50. Sale, **21.98**

The BAY, luggage, 3rd

LAMPS AND PRINTS—SAVE

Pole Lamps—Limited number. Sale, each **21.99**

Karsh Portrait of Sir Winston Churchill—2 only. Sale, each **$10** and **$20**

Lamp Shades—Various sizes and colors. Sale, each **2.79** to **16.99**

Prints—Attractively framed. Sale, **7.99** and up

The BAY, lamps, 3rd

FLOOR CARE—SAVE UP TO 1/3

Sunbeam Turbo Brush Attachments—Operates as upright vacuum on rugs. 2 only. Reg. $19. Sale, each **$14**

Hoover Vacuums — All-metal construction. Complete with accessories. Blue. Reg. 59.95. Sale, **$42**

Hoover Dialamatic—Two machines in one. Floor demonstrators. Reg. 124.95. 2 only. Sale, each **$109**

The BAY, floor care, 4th

DOWNSTAIRS BUDGET STORE CLEARANCE

Men's Dress Shirts—White, pastels. Perma-press and cottons. Sizes 14½-17 coll. Reg. 1.98. Sale, ea. **1.66**

Men's Sport Shirts—Assorted cotton stripes, checks. Three collar styles. S, M, L. Reg. 2.87. Sale, ea. **1.66**

Ladies' Cotton Blouses—White and colors. Sizes 10-18. Sale, each **88¢**

Ladies' Slickers — Moss green and amber plastic overshoes; heelless. S, M, L. Sale, pair **28¢**

Infants' Jackets—Denim and corduroy with zipper front; dome closing styles. Assorted colors. Sizes 12, 18 and 24 months. Sale, each **99¢**

Boys' Golf Jacket—Blue, beige. Cotton; zip front, side pockets. Sizes 8-16. Reg. 3.87. Sale, **2.99**

Toss Cushions—Nice assortment of corduroy and satins; button and plain. Sale, each **68¢**

The BAY, budget store, lower main

DRAPERY YARDAGE UP TO ½ OFF

Bathroom Pattern Plastic Yardage—36" wide. Reg. 59c. Sale, yd. **39¢**

Tailored Rayon Panels—42" wide; 54", 63", 72", 81" long. Reg. 2.98 to 4.50. Sale, pair **1.99** to **2.99**

Cotton Kitchen Pattern Short Drapes—Cotton. Assorted. 54" long, 1 w. Reg. 5.95. Sale, pair **3.99**

1½ w. Reg. 8.95. Sale, pair **5.99**

2 w. Reg. 11.95. Sale, pair **7.99**

Clearance of Ready-made Drapes—½ to ⅓ price. Assorted textured plain or prints, 84" long, 1, 1½, 2, 3 widths and 54", 1 and 2 widths. Reg. 10.95 to 47.95. Sale, **6.99** to **29.99**

Half Price Fringes and Trims—Assorted cotton. Terrific for those projects. Reg. 10c to 79c. Sale, yd. **5¢** to **39¢**

Curtain Yardage—Assorted plain or prints in pastels; antique satin, cotton, Dacron. 42" to 45" wide. Reg. 1.49 to 2.98. Sale, yd. **99¢**

Half Price Clearance of Upholstery Yardage — Assorted frieze, metallasse; 54" wide, 1 to 5 yards long. Reg. 7.95 and 9.95. Sale, yd. **3.97** to **4.97**

Half Price Toss Cushions—Assorted decorator colors; shot silk, satin or corduroy; 12"x12" or 14"x14". Reg. 2.98 to 4.98. Sale, each **1.47** to **2.47**

Shower and Window Curtain Sets—Plastic; assorted pastels. Reg. 7.95. Sale, set **3.97**

Trulon Pinch Pleated Curtains—Textured plain or stripes in turquoise, gold or beige. 1 w x 84" long. Reg. 10.95 to 14.95. Sale, **5.47** to **7.47**

Aluminum Molly Bolts—Reg. 15c. Sale, each **7¢**

The BAY, Draperies, 4th

STAPLES—SAVE UP TO 50%

Guipure Lace Yardage—Pink cotton, 14" wide. Reg. 2.79. Sale, yd. **1.34**

Clearance Hand-Embroidered Luncheon and Place Mat Sets—White or ecru. Reg. 19.95 to 62.50. Sale, **9.97** to **31.25**

¼ to ½ Off Towel Ensembles and Bath Mat Sets—Terry or chenille. Reg. 49c to 5.49. Sale, **24¢** to **3.66**

Packaged Cheesecloth—White cotton, 2 yds. reg. 45c. Sale, pkg. **22¢**

3 yards, reg. 75c. Sale, pkg. **37¢**

Better Quality Quilted Bedspreads—Assorted shot silk or antique satin. Twin or double, Reg. 37.50 to $55. Sale, **$25** to **36.67**

Juvenile Printed Bunk Sheets—Football, hockey or ballerina inspired. Cotton, 63"x100." Reg. 5.75. Sale, each **3.84**

Half Price Clearance Linen Tablecloths and Napkins — 17"x17" napkins; cloths: 52"x52", 52"x68", 60"x80", 60"x102", Reg. 49c to 10.98. Sale, **24¢** to **5.49**

Lace Bridge Cloths—White cotton, 36"x36." Reg. 2.98. Sale, each **1.99**

Hand-Embroidered Luncheon Napkins—Ecru. Reg. 39c. Sale, each **19¢**

Boxed Hand-Embroidered Linen Guest Towels — Pastel, 15"x21." Reg. 2.50. Sale, pair **1.25**

Chenille Bedspreads—Assorted colors. Twin or double. Reg. 6.98 to 14.95. Sale, **3.99** to **7.47**

The BAY, staples, 3rd

⅓ OFF CHINAWARE

Bjorkshult's Stemware—Goblets, sherbets and clarets in cobalt. Green and amber. Sale, each **99¢**

Bingen Stemware—Goblets, iced teas and clarets. Sale, each **1.49**

Contempo Stemware—Good assortment. Sale, each **59¢**

Plastic Grapes — Colorful bunches of fruit, several colors and sizes. Sale, **6.99, 13.99** and **22.50**

Eskimo Amulets— Sale, each **2.19**

Bar Monkeys— Sale, each **1.39**

Fur Seal Novelties—Several shapes and sizes. Sale, each **59¢**, **1.19**, **1.39**

Platter and Crystal Cases— Sale, each **2.99**

Clearance of Silverware—Silverplate. Well-known patterns, "South Seas," "Affection" and "Reflection" forks, spoons, knives and more. Not all available in any one pattern. Save ⅓

The BAY, china, 3rd

SAVE ⅓ TO ½ ON HOUSEWARES

Pantryware Canisters—Reg. 6.48 to 8.95. Sale, set **4.48**

Bread Boxes—Reg. 7.48. Sale, **4.98**

Step-On Cans—Reg. 5.98. Sale, **3.48**

Sunbeam Hair Dryers—"The Jet Set." 5-position heat control. 2 only, Reg. 29.95. Sale, each **19.88**
and De Luxe Carrying Case. 3 only. Reg. 34.98. Sale, **22.88**

Shopping Cart Liner—Vinyl covering, protects your groceries. Reg. 2.98. Sale, **1.98**

Toilet Seat—Limited quantities. Colors. Reg. 5.95. Sale, each **3.48**

Toaster—Automatic pop-up. A 14.95 value in chrome. Sale, **9.68**

Baby Baths—Blue, white, yellow. 4 only. Last price 1.98. Sale, **1.49**

Cereal Bowls—Assorted tones. Reg. 15c. Sale, each **5¢**

Plastic Juice Tumblers—Reg. 15c. Sale, each **5¢**

Melmac Plates—Yellow only. Last price 78c. Sale, each **48¢**

Large Assortment of Stainless Steel and Aluminum Frypans, Saucepans, Dutch Ovens—Reduced by at least one-third. Reg. 6.98 to 12.95. Sale, **4.68** to **8.68**

Wooden Serving Pieces—Genuine monkey pod, 2 designs. Reg. 6.95 to 10.95. Sale, **3.88** to **6.88**

Stool—Slightly torn. Reg. 12.97. Sale, **6.88**

The BAY, housewares, 3rd

SAVE ON HARDWARE, PAINTS

Assorted Paints—Bargains in oddments, quarts and gallons. Reg. 1.15 to 7.75. Sale, **69¢** to **4.99**

Mohair Refills—12 only. Reg. 1.35. Sale, **89¢**

LePage's Marine Glue—8 only. Reg. 99c. Sale, each **59¢**

Plastic Aluminum—9 only. Reg. 69c. Sale, **39¢**

Scratch Master Appliance Touch-Up—Red, oak, black. Reg. 69c. Sale, **29¢**

Emery Cloth—Reg. 5c sheet. Sale, each **2¢**

Black & Decker Parts and Accessories—Including grinding wheels, guides, guards, blades, dust collecting attachments. Sale, **50% Off**

Black & Decker Polishing Kit—12 only. Reg. 4.00 Sale, **2.49**

Bench Grinder—1 only. Reg. 19.95. Sale, **13.99**

Axe Handles—Reg. 1.49. Sale, **99¢**

Tin Snips—5 only. Reg. 2.29. Sale, **1.39**

Sharpening Attachments—12 only. Reg. 1.59. Sale, **89¢**

Slip-Joint Pliers—Reg. 88c. Sale, **49¢**

Hammers—Reg. 66c to 1.25. Sale, each **49¢** to **79¢**

Nail Sets—Reg. 49c. Sale, **29¢**

Offset Screwdrivers—Reg. 35c. Sale, **19¢**

Stanley Screw Mates—Reg. 79c. Sale, **49¢**

Levels—Reg. 1.98. Sale, **1.29**

Plastic Certificate Holders—Reg. 49c. Sale, **29¢**

Steering Knob—Reg. 1.98. Sale, **1.29**

Blinker Buddy Kits—Reg. 2.39. Sale, **1.59**

Door Lock Control Knobs—Reg. 79c. Sale, **49¢**

Valve Cores—Reg. 69c. Sale, each **39¢**

Hood and Trunk Lights—Reg. 1.98. Sale, **1.39**

Assorted Car Waxes—Reg. 75c to 2.50. Sale, **49¢** to **1.59**

Nylon Car Seats—Reg. 5.95. Sale, **3.99**

Pumps—Reg. 2.49. Sale, **1.69**

The BAY, paints, hardware, lower main

SAVE ON TV AND STEREO

Electrohome Stereo — Contemporary, 20-watt solid state chassis, AM-FM radio, Garrard changers. Walnut, "Manhattan." H 27", W 48", D 18". Reg. 469.50. Sale, **$399**

RCA Stereo—Italiana styled, 40-watt solid state chassis, AM-FM radio, Garrard changer. Walnut "Traviatta." H 27", W 54", D 18". Reg. 449.50. Sale, **$399**

Clairtone Stereo—Contemporary, 60-watt solid state chassis, AM-FM radio, Garrard changer. Oiled walnut, "Empress." H 27", W 60", D 18". Reg. $499. Sale, **$449**

G-E 9" Portable TV—Solid state, battery or electric, compact, black design. Reg. $229. Sale, **$199**

Guildcraft Radio—AM radio and clock. Five-tube chassis. Brown. Reg. 54.95. Sale, **$39**

Sony TV Case—Luggage style case for 5" long TV. 3 only. Blue. Reg. 16.95. Sale, **$9**

Fleetwood 23" TV—Sliding doors over television screen, power transformer, hand-wired chassis, walnut finish. H 29", W 39", D 19". Reg. 479.95. Sale, **$399**

RCA 19" Portable TV—Series wired, single telescopic antenna; white. Reg. 219.95. Sale, **$179**

RCA 19" Portable TV—Power transformer operated, twin antenna; grey. Reg. $219. Sale, **$179**

Fleetwood 19" Portable TV—Series wired, twin antenna; red-white. Reg. $189. Sale, **$169**

Fleetwood 11" Portable TV—Series, wired chassis; grey. Reg. 129.95. Sale, **$109**

The BAY, radios, TV, stereos, 4th

SAVE ON MAJOR APPLIANCES

G-E 14 Cu. Ft. 2-Door No-Frost Fridge-Freezer—130-lb. freezer, adjustable swing-out shelves. H 65", W 30", D 28". Reg. $419. Sale, **$379**

Moffat Fiesta Range—Infinite heat surface units, thermo guard, glass oven door. H 36", W 32", D 28". Reg. 499.95. Sale **$429**

AMC Auto Defrost Fridge—13 cu. ft. cap. with 80-lb. freezer, all white interior. H 59", W 30", D 28". Reg. 259.95. Sale, **$229**

The BAY, major appliances, 4th

SPORTING GOODS UP TO ½ OFF

Salmon Flags—Reg. 1.75 to 2.25. Sale, **99¢** to **1.49**

Fishing Nets—Reg. 5.98. Sale, **3.99**

Carry Dart Boards—Reg. 4.98. Sale, **2.49**

Golf Bags—Reg. 29.98. Sale, **19.99**

Dog Collars, Leads—Reg. $2 to $8. Sale, **99¢** to **2.99**

Hockey Socks—Reg. 1.49. Sale, **99¢**

Assorted Fishing Lures— Reg. 39c to 1.39. Sale, **19¢** to **69¢**

Dog Baskets—Reg. 12.50 to $15. Sale, **7.33** to **9.99**

Pull Through and Brush—Reg. 49c. Sale, **19¢**

ASSORTED PET BOOKS REG. 19c, SALE 9c

The BAY, sporting goods, lower main

SAVE UP TO ⅓ ON FURNITURE

2-Piece Braemore Floral Chesterfield—Loose cushion back, gold and black. Reg. 419.95. Sale, **369.99**

Sklar "Decor" Sofa—Loose cushion back, green-red. Reg. $379. Sale, **279.99**

Sklar "Decor" Chair—Loose cushion back. Reg. $169. Sale, **129.99**

Sklar "Decor" Sofa—Loose cushion back, gold boucle. Reg. $359. Sale, **279.99**

Sklar "Decor" Sofa—Traditional blue-olive or olive-black. 2 only. Reg. $419. Sale, each **319.99**

Sklar "Decor" Chair—Traditional highback, olive. Reg. $240. Sale, **199.99**

5-Piece White Stardust—Reg. 229.95. Sale, **179.99**

5-Piece Set—48" round table, walnut arborite; 4 black swivel chairs. Reg. 279.99. Sale, set **239.99**

French Provincial Double Dresser and Mirror—Reg. $232. Sale, **179.99**

French Provincial Panel Bed—3'3". 2 only. Reg. $112. Sale, each **69.99**

Record Cabinet—Italian Provincial, Knechtel. 2 only. Reg. 119.95. Sale, **99.99**

Record Cabinet—French Provincial, Elmira. 4 only. Reg. 129.95. Sale, each **99.99**

Teak Coffees or Lamp Tables—2 only. Reg. 49.95. Sale, each **39.99**

Knechtel Cedar Chest—Modern walnut, cedar lined. Reg. 117.50. One only. Sale, **89.99**

Coombs Red Mahogany Hostess Tables—3 only. Reg. 59.95. Sale, **39.99**

"El Varado" Chairside Tables—2 only. Reg. 114.95. Sale, **79.99**

"El Varado" Accessory Tables—Reg. 49.95. Sale, **29.99**

The BAY, furniture, 4th

FLOOR COVERINGS 1/3 TO ½ OFF

(ALL SIZES APPROXIMATE)

Sisal Flatweave Broadloom—Blue, 9'x15'6". Reg. 61.25. Sale, **45.99**

Sisal Flatweave Broadloom—Tan bamboo. 9'x12'4". Reg. 48.72. Sale, **25.99**

Gold Luxury Twist Wool Broadloom—9'x12'. Reg. 186.60. Sale, **129.99**

Colony Bay Acrilan—Silver green, textured. 9'x15'9". Reg. 140.95. Sale, **99.99**

Colony Bay Acrilan—Cinnamon, textured, bound ends. 9'x18'6". Reg. 172.80. Sale, **119.99**

and 9'x13'. Reg. 128.05. Sale, **79.99**

Red Sisal Flatweave Broadloom—9'x10'. Reg. 39.50. Sale, **24.99**

Luxury Wool Twist — Plain. 8'6"x12', Sandalwood. Reg. 179.05. Sale, **124.99**

and 11'3"x12', Spice. Reg. 224.25. Sale, **149.99**

Silver Moss Carvecraft Wool Wilton—Tone on tone. 7'x9' Reg. 139.85. Sale, **99.99**

Coin Gold Tundra Wool Wilton—Tone on tone, 7'2"x9'10" Reg. 149.63. Sale, **99.99**

Plain Burgundy Plush Contract Carpet—Crossdale. 13'x12'. Reg. 322.18. Sale, **199.99**

Cinnamon Trilan Treebark—Textured. 12'x9'9." Reg. 90.35. Sale, **49.99**

Cinnamon Trilan Treebark—Tetxured. 10'x12'. Reg. 85.72. Sale, **49.99**

Brown Tweed Trilan Tweedsmore—Textured. 10'x12.' Reg. 92.67. Sale, **49.99**

Colony Bay Acrilan—
Oriental gold. 6'x12.' Reg. 71.60. Sale, **36.99**
Beige. 7'9"x12.' Reg. 92.48. Sale, **49.99**
Turquoise. 9'x9'11." Reg. 79.50. Sale, **43.99**
Turquoise. Bound. 9'x12.' Reg. $117. Sale, **65.99**
Cinnamon. 3'x12." 2 only. Sale, **19.99**
Mocha. 4'4"x4.' Reg. 16.70. Sale, **7.99**
48"x21." Reg. 6.75. Sale, **1.99**
8'x6.' Reg. 47.35. Sale, **29.99**
Doeskin. 9'x12.' Reg. 59.69. Sale, **19.99**
Autumn beige. 6'6"x12'. Reg. 77.58. Sale, **29.99**
and 9'x13'6." Reg. 120.85. Sale, **89.99**
Nuturia. "As is." 9'x11'4". Reg. 100.45. Sale, **49.99**
Sandshell

Victoria Daily Times

VICTORIA, B.C., SATURDAY, OCT. 22, 1966—PAGE 23

Arthur Mayse

Us squares, which is to say me and probably you, have been pummelled a good deal lately on the grounds that we conform slavishly to the established order instead of rebelling in all directions.

This charge is often accompanied by sub-scoldings about what we have done to our children (turned most of 'em into meek little carbon copies of Mom and Dad) and to poor Canada who now lies bleeding.



The result is that the guy who puts the cat out at night and kisses his wife goodbye in the morning tends to go away feeling like a Judas and a slob.

Well, even a cornered conformist will fight back if you poke him hard enough, and I for one am about to rebel against the rebels.

I like kissing my wife, I like the daily treadmill for which I leave her, and come to think of it, I kind of like the cat too. Give me those, plus a chance to vote for the wrong guy and a few days off the chain each year to go fishing, and I'm about as happy as I want to be.

If that's slavery, I'll hang on to it, and any asserted nonconformist who objects can go buck traffic on a one-way street.

★

With those sentiments off my chest, let me add that your true non-conformist is born, not made, and that oftener than not, he is a mild, gentle fellow content to let his neighbors work out their own destinies. What he is was bred in his bone, and while he may undertake to sail a bathtub across the Atlantic, he is not going to urge you to do likewise.

I have met a very few of these men and women. They are like mercury, they slip through your fingers. They are unique.

There are, of course, exceptions to the rule of silence. Thoreau was one; he spoke his thoughts in a book clear and cool as a spring-fed pond.

Here in Canada, live and kicking, we have The Toronto Globe and Mail's brilliant columnist Richard Needham, who though he preaches to humans rather than birds, could walk in amity with St. Francis. "Be loyal to yourself," Needham counsels . . . which after all, is no more than a rephrasing of Shakespeare's "To thine own self be ture," and the Delphic oracle's terse "Know thyself."

We need a scattering of bona fide non-conformists to leaven the mass, and would be poorer without the occasional Socrates, even though we may destroy him.

★

Wisdom, though, is a surprisingly scarce commodity, and we must be true to ourselves each in his own way. So if your truth consists of serving a family you love and holding by certain customs, attitudes and beliefs on which your life is built, you have no call to abandon them at anybody's bidding.

Three times in the last few days, I have had my ear bent by worried parents who have suffered the scorn of a son or daughter because they happened to detest the play, "A Taste of Honey." They have been accused of stupidity, failure to keep up, and even racial prejudice.

This is prattle!

You have a right to feel and react as you wish, also to declare yourself, just so you don't attempt to bludgeon others into a like view.

And no more has some young spriggins the right to club you into submission.

We most of us conform, and not least the self-announced non-conformists.

There used to be, and I believe still is, a beat-up little sector of Toronto called Greenwich Village. When I was a good deal younger — and much more certain that I knew all the answers — those casual lairs and their occupants fascinated me. By degrees, however, it dawned on me that the death-mask in House A bore an uncomfortable resemblance to the one on the cracked plaster of House B, and that Hosts A and B, also C, had dipped their ideas out of the same pot.

They were, in fact, conformists of the most slavish sort.

With very few exceptions, today's convinced rebel is tomorrow's square, an observation not original, but ah, how true!



DELICATE BALANCING ACT on Johnson Street Bridge involves these three 12-ton bulldozers. They are strapped down on the deck to compensate for weight being taken off as deck is repaired. If they were not there, bridge would go up with a crash. If they were too far forward, bridge would not rise at all. (Times photo by Irving Strickland)

APPEAL OVER $200,000 MARK

Long Step in Right Direction

By GORDON RITCHIE

The community is starting to swing behind the United Appeal campaign.

In the last 24 hours Greater Victorians have contributed nearly $15,000 to help keep the 21 member agencies of the Community Chest in operation.

This raises the total received thus far to just over $200,000—still well short of the campaign objective of $452,000 but a long step in the right direction.

The pace is being set by the men and women of the federal service who Friday night passed their $28,200 goal, led by the armed forces of the Maritime Command.

Then there's the anonymous donor who chipped in $2,800.

And the area dentists who have given more than $50 each.

A lot of community understanding and generosity is needed if the appeal is to erase last year's failure and go over the top in the 10 days remaining.

But chest officials are optimistic. Victoria's still the community with a heart, they say.

Investment Club Inquiry Within 2 Weeks

Council To Ratify Decision Monday

A public inquiry into an investment club run by members of the Saanich assessment department will start shortly, it was learned today.

J. Everett Brown, inspector of municipalities and also deputy minister of municipal affairs, said no date has been set.

Preliminary letters have been received from Saanich but it was also necessary to hear council's formal ratification of the request for a probe into all aspects of the situation made earlier this week.

Saanich council will hold a special meeting Monday to ratify its earlier action.

Asked how long it will be before the inquiry starts, Mr. Brown said "not a month. I would think in a couple of weeks time."

LIKE A COURT

The form of the inquiry will be much like a court, "a sort of judicial inquiry."

Almost two years ago, members of the assessment department incorporated a company called Royal Oak Estates Limited to deal in property, bonds and other investments.

Shareholders at the time of incorporation included nine Saanich employees but two of them have since taken jobs elsewhere.

Council said in a statement that while it believes no wrongdoing was intended, the activities of the employees were ill-advised and it was therefore seeking a public inquiry.

The statement also said land transactions undertaken by the company have apparently been restricted to purchase and sale of two single properties in "non-strategic" parts of Saanich.

Air-Bus Link To Island Eyed



NEW COMMANDER of the naval gate vessel, Porte de la Reine, is Lieutenant Allan J. Rideout, 3810 Jennifer, Victoria. Lieutenant Rideout joined the Royal Navy as an ordinary seaman in 1940 and transferred to the Royal Canadian Navy after the war. The Porte de la Reine is used extensively for training of naval reserve divisions.

FLASH! WATCH FOR 'BOSSY THE BUNTER'

Saanich police report a hit-and-run cow on Roy Road Friday night.

J. P. Veerkamp, 1243 Roy Rd., told officers the cow appeared at the side of his car and bunted his fender, causing an estimated $50 damage.

The animal then made off into the night, apparently uninjured.

Police are looking for a beast with yellow paint on one of its horns.

$5,000 Damage

CARELESS SMOKER BLAMED

City firemen blamed a careless smoker today for a fire which raged through a Rupert Street rooming house Friday night, causing about $5,000 damage.

A department spokesman said the blaze at 522 Rupert appears to have started with a cigarette butt smouldering in a chesterfield.

Flames charred the front room of the house owned by Peter Woycheshin and caused heavy smoke damage throughout the lower floor. No one was home at the time.

Firemen fought the blaze in heavy rain, finding slippery going on the steeply-pitched roof of the two-storey house.

Cuts Away All Frills, Says PWA

A cummuter-type air passenger service between Victoria and Vancouver is being considered by Pacific Western Airlines.

"We are anxious to provide this kind of service because we feel it will be of interest to both communities," B. C. Samis, company board chairman, told the Times today from Vancouver.

"But it has to support itself and we will know this in the next few months."

Known as an air-bus service, it cuts away the normal frills of air travel such as reservations and special baggage handling.

A similar service is provided by Pacific Western Airlines with a 95-passenger DC6B aircraft between Calgary and Edmonton.

Mr. Samis said this service has been "most successful" and last week 2,195 passengers were carried.

LIMITED SUBSIDIES

Thursday, Transport Minister Pickersgill announced regional air carriers will be offered limited subsidies and may be allowed to compete with Air Canada and Canadian Pacific Airlines on segments of mainline routes.

And Friday, Pacific Western Airlines announced plans to re-equip its West Coast, Prairie and Northern air routes with modern aircraft worth $22 million.

The company is ordering four turbo-prop airliners, a turbo-prop transport and two jet airliners to go into service in the next three years.

AT UVIC

Police Seek Traffickers, Not Users

RCMP and Saanich detectives questioned the editor of the University of Victoria student newspaper for an hour Friday about an article he wrote saying there is widespread use of drugs on campus.

Tim Glover said afterward that police wanted to know the sources of the information in the article. He said police asked him for the names of his informants, for the names of alleged drug pushers and where pot parties had been held.

Mr. Glover said he told police he could not answer their questions without betraying confidences.

NO THREATS

"There was no unpleasantness, no threats in the interview," he said.

Police told him they were "not so interested in the users as the traffickers. They asked me to tell my contacts that they cannot be charged for having used the stuff. They want my informants to assist them in the investigation."

Mr. Glover said he does not think any student will cooperate with the police or accept the police assurance that they have nothing to fear from helping the investigation.

He said, "They feel, as one said to me, that 'the police will find some way to get us.' And none of them want to be called as a witness."

PROBE 'SPOILED'

Police told Mr. Glover that his story this week in the Martlet, the Uvic student newspaper, had "spoiled their investigation." Police for some time have been quietly investigating reports of drug users on campus and told him they were "getting close" to the sources of the drugs when his story appeared Thursday.

Mr. Glover turned over to police a sample of what he believes was marijuana. Police told him that an analysis would show in what country it originated.

$5 Million Goof Face Engineers In Balancing Act

By DESMOND BILL

City engineers are performing a $5,000,000 balancing act twice a day at the Johnson Street Bridge.

If they goof, the bridge is liable to go up . . . and up . . . and up.

And when it finally comes to a grinding stop it might fall apart.

Since the bridge cost $1,000,000 to build in 1922 it would probably cost at least $5,000,000 to replace now.

What makes the balancing act necessary is that the bridge is being re-decked. As the old rotting wooden timbers are removed, the long-established balance that enabled the bridge to lift at the push of a button is displaced.

BRIDGE LIFTED

While repairs are under way the bridge is being raised only twice a day to let boats go through underneath. Each time it is raised elaborate calculations are necessary.

G. W. Stamford, assistant city engineer, explained this morning just what is involved.

The part of the bridge that lifts up has to be in balance with the counter-weights suspended at the city end of the bridge. For years the counterweights, two huge concrete blocks, have been packed with 91,000 pounds of smaller blocks.

If the existing deck were removed, and nothing was added, the bridge would go up with a crash. To compensate for the weight taken off, the contractors have tied down three bulldozers on the bridge and strapped two water tanks, each weighing 10,000 pounds, on it.

Trouble is each day the balance on the bridge shifts. Old deck is taken off and the new steel grid is welded on.

It is not simply enough to calculate the weight added or taken off, and adjust the weight of water in the tanks accordingly. The effect of the weight depends on its position—on the distance it is from the hinge on which the bridge lifts.

The balance see-saws daily, depending on whether the men taking off deck make more speed than those laying the new deck.

CALCULATIONS

Every piece of material added or removed is itemized by a city inspector who carefully makes a note of its position. When the time comes to lift the bridge he starts his calculations.

He gauges the effect of the weight change and then estimates if it can be compensated by letting water out of the tanks, or pouring it in, or whether it will be necessary to move the bulldozers in order to lessen or increase the effect of their weight on the balancing mechanism.

Just to be sure, the calculations of the inspector are always checked by another person.

So far, everything has worked perfectly, according to Mr. Stamford.

And he fervently hopes it will continue that way.

TORPEDOES REMOVED FROM SHIP

Torpedoes were unloaded today from the crippled U.S. torpedo retriever ship, 520, to allow patching up of her holed hull.

The 175-foot vessel, with 25 men aboard, was towed to Ranch Point at Nanoose Bay Friday night after navy divers temporarily sealed three gashes in bow with quick-drying cement.

Further repairs will probably be carried out at Nanoose Bay before the 520 is taken to Nanaimo where a more complete examination of her damage can be carried out.

The 520 began taking on water Friday morning after hitting Rudder Rock, 15 miles northwest of Nanaimo.

At the time of the mishap, the 520 was engaged in testing torpedoes at the RCN's underwater weapons testing range at Ranch Point.

Wind, Rain Whip Island Overnight

A rash of minor accidents today told the story of a night which saw winds topping 50 miles-an-hour and more rain dropped on Victoria.

With no change in sight, Colwood RCMP cautioned drivers using the Malahat to proceed with care.

Rain and fog has cut visibility and the road surface is greasy from several days of almost non-stop rain.

The wind, which blew steadily at 35 miles-an-hour throughout the night, and topped 50 around 10 p.m., was responsible for a couple of electrical faults.

Saanich firemen had to stand by when the wind caused a power line to chafe against the top branches of a tree in the 2002 block Ferndale.

At one point a branch caught fire but quickly doused itself. Hydro workmen repaired the wire.

HOUSES DARK

The wind was also blamed for a burned out electrical connector at Alder and Finlayson which blacked out several houses for a while this morning.

Up-Island, fog and rain were responsible for a number of traffic accidents in Nanaimo, Port Alberni and Courtenay. However there were no injuries.

Victoria's weatherman forecasts more of the same Sunday with rain in the morning and partial clearing in the afternoon.

Temperatures will remain the same rising to 50 during the day and dropping to 45 overnight.

Pay Report Next Week

Conciliation officer Jack Sherlock is writing his report on a contract dispute between the majority of shipyard unions and three west coast yards.

A spokesman for the 17-union Shipyard Joint Conference said conciliation ended Friday and the officer's report is expected next week.

Andy Manson also said when the report is ready there will be a meeting of joint conference delegates who will then take it back to their own unions.

The unions are seeking a 65-cent hourly wage increase, a 35-hour work week and other benefits. Current wages range between $2.50 an hour and $3.10 for skilled men.

Woman Injured In Head-On Douglas Crash

Mrs. Edith Brown, 74, of 1612 Pembroke Street, is in good condition at St. Joseph's Hospital after a two-car head-on crash on Douglas at the Trans-Canada Highway.

She received multiple injuries in the accident just before midnight.

Police said a car driven by James Brown, 72, of the same address, was southbound on Douglas and hit a northbound auto driven by John Cummings, 26, of 4170 Oakridge Cres.

William P. Williams, 821 Seven Oaks Road, is in satisfactory condition at Resthaven Hospital, Sidney, after his car went out of control at West Saanich and Lands End roads Friday.

A passenger, Richard Rouselle of McTavish Road, Sidney, was released after treatment.

$7.79 Bad Cheque Nets Fine of $75

A youth who wrote a worthless cheque to cover tire repairs was fined $75 in central court Friday when he pleaded guilty to false pretences.

John Butler, 19, of Ymir wrote the $7.79 cheque at Harry's Service Station July 26.

Bus Franchise Meeting Sought By Three Mayors

A three-man delegation representing lower mainland and Greater Victoria municipalities will seek a meeting with Premier Bennett regarding the future of bus services, it was decided Friday.

Mayor Stuart Gifford of New Westminster said the decision was made at a meeting of lower mainland municipalities concerned mainly with a proposed regional district there.

It was decided that he, Mayor A. W. Toone of Victoria and Mayor William Rathie would approach the premier on the transit issue in the near future, said Mayor Gifford.

Ask The Times

Q. How many of the South Vietnamese people voted in the September elections in that country? H.C.M.

A. South Vietnamese government sources reported some 80.8 per cent of South Vietnam's 5,289,652 eligible voters cast their ballots Sept. 11 for the 108 elective seats in the 117-member parliament. This represents 25 per cent of the country's total population as opposed to the 40 per cent of all Canadians who vote in our federal elections. This low participation rate is explained by the facts that South Vietnamese electoral rolls are restricted and that 2.5 million South Vietnamese were unable to vote because they lived in Viet Cong-controlled territory.

Anyone wishing a question answered is invited to send the problem along to the Times, addressed to "Ask the Times" Editor. Questions and answers will be published daily.

All questions should deal with matters of fact and be of general interest. The Times does not undertake to solve conundrums or legal problems. Nor will it attempt to put a value on old coins, stamps or antiques. These should be submitted to a dealer.

CENTENNIAL RACE FOR SATURDAY NIGHT SAILORS

It'll Be Sub Tub If You Pull Plug

By TERRY IZZARD

Saturday night sailors will be given a chance to test their skill in a bathmobile next summer.

The bathmobile is exactly what it sounds — a motorized bathtub.

As many as 50 of the strange vehicles will be battling it out in what could prove to be one of the most unusual centennial events of the year.

Organized by Nanaimo centennial committee, the bathmobile race will be between Nanaimo Harbor and English Bay in Vancouver.

Only qualifications needed by entrants is a bathtub and an outboard motor under six horsepower.

At least one person will be entering in a vintage model of the '30s era. Those were the days when baths were baths.

Others will probably favor the latest '67 models with streamlined fawcetts and quick-release plug-holes.

Said centennial chairman Frank Ney: "We've checked with local boatbuilders and it would be possible to mould a fiberglas bath from a standard tub for about $25.

"Several people have already indicated they'll be taking part. By the end of July, when the race will be held, we hope to have around 50 entries from Vancouver Island and the lower mainland."

The 32-mile race is expected to take seven or eight hours. Each bath has to be accompanied by a more conventional sailing craft.

For those who have no desire to take a bath outside the bath, outriggers will be allowed. Foam padding can also be added.



WORN FOR VOWS THIS AFTERNOON

Exquisite Lace Enhances Gown

Re-embroidered Nottingham lace covered the empire-line bodice of the peau d'elegance gown worn by Carol Gayle White, this afternoon, when she became the bride of Ronald William Mitchell.

The lace was echoed on a floating panel, adding back interest to the floor-length A-line gown which she made herself. The lace sleeves ended in lily points. Her veil misted to floor-length from a lace-covered pillbox headpiece. White feathered carnations and red roses, fashioned into a lovers' knot, formed the bouquet she carried.

Floral arrangements in pink and white tones were at the altar when Rev. C. Fawcett heard marriage vows exchanged between the daughter of Mr. and Mrs. P. E. White, 1961 Neil Street, and the son of Mr. and Mrs. W. J. Mitchell, 539 Kelvin Road. Mr. White gave his daughter in marriage.

Mrs. J. Yeats accompanied the bride's sister-in-law, Mrs. K. White who sang "The Wedding Prayer" before the service and "Each for the Other" during the singing of the register.

White lace outlined the empire waistlines of the A-line peau de soie gowns worn by the bride's attendants. The peacock blue outfits were accented with self-fabric pillbox headpieces and bouquets of white feathered carnations and pink chrysanthemums.

TRIO OF ATTENDANTS

Miss Laurel Smith was maid of honor. The bride's sister Miss Mavis White, and her cousin Miss Wanda Heathman were bridesmaids.

Best man was Gil Gresham. Ushering the guests to pews marked with pink and white rosettes were Bob MacIntosh and Rick Robertson, Sooke.

Before continuing on to the reception in the Olde England Inn, the bride and groom visited her grandmother Mrs. M. Parker, at the Royal Jubilee Hospital and presented her with a corsage.

At the reception, a tiered wedding cake, decorated with pink and white scrolls and butterflies, centred the lace-covered head table. R. A. Parker proposed the toast to his niece.

Green reptile accessories complemented the double-breasted suit of off-white basketweave wool which the new Mrs. Mitchell wore for travelling on honeymoon to the mainland. She completed the outfit with a cream feathered hat and a corsage of red roses.

Bazaar and Tea

There will be plenty for shoppers to see and do, Wednesday afternoon when the Esquimalt Golden Age Club holds its annual fall bazaar in the Esquimalt Jubilee Hall, 527 Fraser Street.

Among the attractions will be stalls of home baking, fancywork, aprons, games, white elephants, and penny booth. Tea will also be served.

President Mrs. J. W. Carver will open the event at 2 p.m. It is open to the public.

St. John Ambulance

Monday: N/D No. 148c and 176c at 4 p.m., Mrs. I. R. Champion, superintendent.

Tuesday: No meetings.

Wednesday: N/D No. 61c at 3:45 p.m., Mrs. A. Halme, superintendent; N/D No. 427 at 6:30 p.m., Mrs. T. Ackerman, superintendent; N/D No. 210 and 176 at 7:30 p.m., Mrs. J. Mather, superintendent.

Thursday: A/D No. 65c at 6:30 p.m., A/D No. 65 at 8 p.m., H. S. Croll, superintendent.

Women

Women's Editor — Pat Dufour



Mr. and Mrs. E. Don Robbins, 3490 Mayfair Drive, formerly of Hong Kong, announce the forthcoming marriage of their younger daughter, Bonita Carole, to Mr. Cornelis Johannes (Kees) Schaddelee Jr., son of Mr. and Mrs. C. J. Schaddelee, 390 Prince Andrew Place. The wedding will take place on Thursday, November 10 at 8 p.m. in First United Church. (Simpson Studio)

DEAR ABBY . . .

Married Couple In a Real Pickle

By ABIGAIL VAN BUREN

DEAR ABBY: After 14 years of marrige, my husband asked me for a divorce. I am 34 and have no training for any kind of job. Besides, I knew that no matter what kind of alimony he'd never keep up with the payments, so I decided that in order to preserve our marriage I'd agree to certain things.

He could have a room of his own and come and go as he pleased. He could bring his friends over any time with no questions asked. I was to keep house and cook for my regular allowance. I agreed to this without realizing the friends he would bring over were women.

Our children are too young to know what is going on now, but they'll be asking questions pretty soon. I have no pride left, but what can I do!

STUCK.

DEAR STUCK: Are you married to this tyrant, or doing a stretch in a penal institution! Get a lawyer, lady, and let him explain what your husband's responsibilities are to you and his family. You didn't preserve your marriage, you PICKLED it.

DEAR ABBY: A lady with whom I was rather well acquainted passed away last Sunday after a lingering illness, during which time her family was aware of the hopelessness of her condition. The day following her death her two teen-age daughters were back in school about their business as usual, never indicating their loss or sorrow in any way.

Their friends and teachers were shocked at this apparent lack of feeling. Am I wrong to feel that they should have stayed at home for the day between their mother's death and her funeral, or have the times changed! OUT OF IT AT 45.

DEAR OUT: How other people bear their personal problems, react to their losses, or show their grief should not concern you. Save your moral yardstick for measuring your own behavior.

How has the world been treating you? Unload your problems on Dear Abby, Box 69700, Los Angeles, Calif., 90069. For a personal, unpublished reply, enclose a self-addressed, stamped envelope.

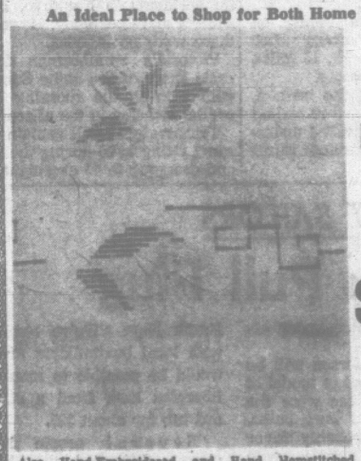
NEWSTEAD REALTY LTD.
1010 Government St. EV 2-8117
Takes this opportunity to
Salute the Business Women of Victoria
Mrs. Mary Fraser — Member, Victoria Business and Professional Women's Club

fashion favorites for the BUSINESS WOMEN
We extend a warm invitation to the Business and Professional Women of the Victoria area to come in and see our fine selection of
COATS - SUITS - DRESSES and HATS
Suited for Business and After-five Wear
ALL REASONABLY PRICED
COME IN AND BROWSE
Crown Dress & Hat Shop
614 VIEW STREET PHONE EV 3-7914

We are happy to pay our respects to the Business and Professional Women's Club of the Victoria area, and in particular, Miss M. Campbell, a valued member of our staff.
Business and professional people rely on us for the best in travel arrangements. Call us today.
GEORGE PAULIN TRAVEL SERVICE
1106 Government St.
382-9168

In Our 63rd Year
Saba Bros Limited
1130 Douglas St.
EV 4-0561
Saluting the Business and Professional Women of Victoria

Saba's
"The Sweater That Grew"
Classic simplicity . . . glowing fall colours . . . imported lambswool with fine detailing all add up to a wardrobe must for the career and campus gal who demands the finest and knows that wool knits live up to your ideals. Grosgrain ribbon trim, front fastening with tie belt in colours of wineberry, gold, green and sapphire. Sizes 8 to 18.
$19.95 and $29.95
Available at all 4 Saba stores.
CHARGE IT! New accounts opened in minutes.

Beautiful LINEN
from the IRISH LINEN STORES LTD.
An Ideal Place to Shop for Both Home and Abroad

Percale PILLOW SLIPS
Hand Embroidered
$2.95
Pair
Boxed
Also Hand-Embroidered and Hand Hemstitched PILLOW CASES
Per pair ..... $3.50 $3.25 $2.95 and $2.75
Beautiful Hand Embroidered Linen HANDKERCHIEFS
Each ..... 50c 75c $1.00 and $1.50
Fine Linen Ladies' Hand Embroidered HANDKERCHIEFS
Each ..... $4.50 $3.50 and $2.50
Ladies' Hand Tatted Linen HANDKERCHIEFS. Each $1.00
Men's Hemstitched or Hand Rolled Border. With or without Initials.
Each ..... $1.50 $1.00 and 75c
See Our Windows
IRISH LINEN STORES LTD.
1019 Government St. Phone EV 3-6812
We Close at 1 o'clock each Wednesday
Serving Victoria for Over 50 Years

Mary Constance
MEMO . . .
To the Modern Business Woman . . .
Dress with
• Taste
• Elegance
• and Flair
in a
DRESS, COAT KNIT OR SUIT
from the Mary Constance Dress Shop

Experienced sales-ladies will be happy to show you our newest fashions. Charge Accounts Invited. Store Hours: 9-5.30, Monday through Saturday.
You are welcome to just browse!
MARY CONSTANCE
784 Fort Street

SYNTHETIC vs. NATURAL
The day when a scientist can in his laboratory reproduce a seed or a root that will grow, then, and only then, could he claim his synthetically made vitamins to be equal to the Natural.
LYDIA A. ARSENS
LOGICAL HEALTH FOODS
713 VIEW ST., VICTORIA, B.C.

THE BEE HIVE
British Woollens
619 FORT ST. 383-9821
Beautiful Imported Wools
• Sirdar • Laines Du Pingouin • Munrospun
• Scheepjeswol • Bernat Klein • Madawaska Kits
Plus 2 New Yarns • Templeton's • Wendy
Victoria's Knitting Centre Since 1906

Exclusive in Victoria at Christie's Wool Shop
Passap Duomatic
KNITTING MACHINES
You knit automatically: interlock, overknit, fabric-stitch, fairisle, fancy rib . . . even DOUBLE KNITTING.
Also—
• Imported and Domestic Wools.
• Needlepoint and Petit Point.
• Embroidery Supplies.
• Made-to-Measure Knits.
Mrs. Irene McLeod
CHRISTIE'S WOOL SHOP
813 Fort Street EV 4-8770

Business and Professional Women . . .

A Fabulous REDKEN PERMANENT WAVE
REDKEN'S PERSUADE Permanent Wave with Vitamin A does less damage to your hair than other acid-type permanents. And with the REDKEN SCIENTIFIC METHOD OF HAIRDRESSING, you are assured of longer lasting sets for that well-groomed look.
MARGO BEAUTY STUDIOS at Mayfair and the Shelbourne Plaza are open Thursday and Friday evenings for your convenience.
MARGO BEAUTY STUDIO
Mayfair Shopping Centre 388-4238
Shelbourne Plaza 477-1815
Cadboro Village Shopping Centre 477-1869
A Business Built on Customer Confidence

SELL Through Newspaper Advertising! For Consistent Results . . .

the season's Important Appointments

are with Miss Frith
Fashion Headquarters for the Business Woman
COATS
The coat season is here . . . and they're leading the way in fall fashions. Untrimmed and fur-trimmed coats lavishly adorned with your favorite furs and fashioned in the newest fall fabrics and shades. Come in early—choose from our wide selection of styles and sizes.
From 59.98
SUITS
Beautiful and softly shaped silhouettes . . . the season's finest collection and styled to suit all occasions for the business and professional woman's wardrobe. Select your suit from an exciting array—in tweeds, knits, wools, brocades and others.
From 35.00
• Dresses • Millinery
Miss Frith MILLINERY & FASHIONS
Open Friday Till 9 p.m.
Budget Terms Available
No Carrying Charges
1617-19 DOUGLAS ST. 383-7181
FREE CUSTOMER PARKING — Entrance from Fisgard Street

Women at Work

The spotlight will be on working women during the next seven days as Sunday ushers in Business Women's Week. Seen on these pages are six members of local Business and Professional Women's clubs who are typical of the hundreds who are contributing to the economic and community health of our city.

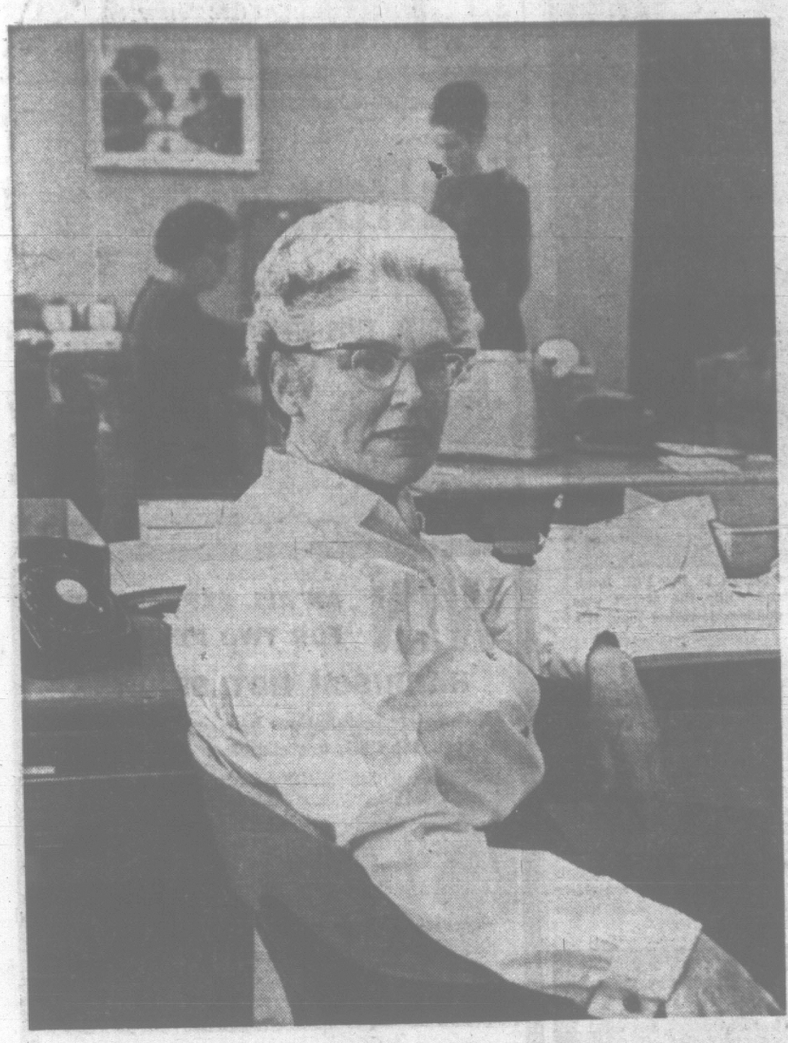
Victoria, Sidney and Oak Bay BPW clubs are combining efforts for the next week's program. Mrs. J. Waterman is in charge of the week's arrangements. Assisting her will be Miss Elizabeth Clement, Mrs. Watson Smith and Miss Muriel Campbell, presidents of the respective clubs.

Six other women's organizations will join BPW members for a breakfast, to be held on Sunday at 9 a.m. in the Crystal Ballroom of the Empress Hotel. Arranging the details are Miss Rosanne Barrett, Miss Margaret Mahoney and Mrs. Geraldine Simpson. Mrs. Daryl Elford, Oak Bay councillor, will speak on "Preparation for Public Office." Attending the breakfast with members of their respective groups will be Mrs. Elsie Mann, president of the Altrusa Club; Miss Lillian Bartlett, president of the Soroptomists; Mrs. R. A. Fraser, president of the University Women's Club of Victoria; Mrs. R. A. Mercer, president of the Beta Sigma Phi Council; Mrs. H. A. Ray, president of the Association of Women Electors, and Mrs. Elizabeth Ward, president of the Credit Women's Breakfast Club.

Following breakfast, BPW members and their guests will attend a service in the Church of Our Lord. It will be conducted by Bishop D. A. G. Rankilor.

A seminar on "The Challenge of Change in Education" will be a highlight of the week's activities. It will be held at 8 p.m., Tuesday, in the War Amputations Hall and will be open to the public. The panel discussion has been arranged by H. A. Batey of the Institute of Adult Studies and J. H. Dalgleish, director of adult education for the Greater Victoria area. Mrs. H. G. Horth, North Saanich councillor, will be moderator and Mrs. Elizabeth Ward is in charge of the evening's program.

Theme of Business Women's Week is "The Challenge of Change."



Sally Hamill — branch cashier with the Victoria branch of the London Life Insurance Company. Mrs. Hamill has distinguished herself in her chosen field by becoming the first woman branch employee in her company to have the Fellow of Life Management Institute title conferred on her. Mrs. Hamill received this honor in Florida in September, having taken examinations on all phases of life insurance for the past 10 years in order to earn the right to carry the initials FLMI after her name. After a year's study at Victoria College, Mrs. Hamill entered the business field as a stenographer, using much of her spare time to study and increase her knowledge of the business world of which she's a part. She's a Victoria BPW member.



Nell Horth — realtor with Swinerton, Stewart and Clark Limited and councillor for North Saanich. A member of the Sidney and North Saanich BPW Club and regional director for BPW clubs of Vancouver Island and Powell River, Mrs. Horth has shown herself adept in the business world. She began work in the traffic department of the British Columbia Telephone Company, a position she kept for 15 years. She was also supervisor of the duty-free store at Sidney during its first year of operation and has been with her present firm for five years. In addition to regular council duties, Mrs. Horth serves as chairman of the health and welfare committee and as an executive member of the board of management for the Vancouver Island Regional Library. Mrs. Horth also is keenly interested in teen-age work and the care of the elderly. She's a charter member and co-founder of the Peninsula Players and is presently artistic director.



Elizabeth Riddell — district director of the Victorian Order of Nurses. A member of the Victoria BPW Club, Miss Riddell's contribution to the community is great. She administers a staff of 12, including one male nurse and a practical nurse. She's a graduate of the Royal Columbian Hospital in New Westminster, studied public health nursing at the University of British Columbia and administration in that field, the latter course being taken at McGill University. Service as a nursing sister with the Canadian Army during the Second World War took her to England, Belgium and Holland. She's held her present appointment for the past 11 years.



Miss Anne Black — social worker and member of the treatment team at the Royal Jubilee Hospital's Bay Pavilion for psychiatric care. A Victoria BPW member, Miss Black has been with the hospital for the past five years. She began her working career as a teacher, but after serving with the YWCA during the Second World War years, decided to become a social worker. After graduation, Miss Black has led a varied career, serving many years as a social worker with veteran hospitals, teaching at the University of British Columbia and as assistant professor at the Maritime School of Social Work in Halifax, N.S. Overseas assignments have seen her working as supervisor of a welfare team for the Red Cross, based in Japan during the Korean War, and directing a school of social work in the Indian centre of Indore.

Arranged By
PAT DUFOUR,
Women's Editor



Kae Fleming — accountant with Nicholson Murdie Machines Limited. Mrs. Fleming is typical of so many women who are now taking their part in the business world. Intent on improving her ability to contribute to her firm, Mrs. Fleming has started to study industrial accounting through night courses at the University of Victoria. "It's a five-year course and involves a lot of homework on my part, but it's something I've set my heart on doing." When completed, the course will make her a Registered Industrial Accountant graduate. She's been with her present company since 1959. Her first position (which lasted 14 years) was at the Royal Jubilee Hospital. Mrs. Fleming also worked three years with the Victoria Press and has held the position of administrator for the hospital at Lillooet. Mrs. Fleming is a member of the Victoria BPW Club.



Ivy Mickelson — owner and operator of Ivy's Book Shop for the past 2½ years. A warm personality and a readiness to help makes Miss Mickelson's store a haven for all book lovers. A member of the Oak Bay BPW Club, she's spent all her working life surrounded by books. She's worked with Bill Duthie in Vancouver and, for several years, in book stores in London, Eng. Raised here, she came back to Victoria "because I was tired of city life." Many university students and others have learned to love poetry through the poetry readings Miss Mickelson holds on the first Friday of every month.

Photos By
BILL HALKETT
and
IRVING STRICKLAND

Doing The Town

with DOROTHY FRASER

Accessories are part of the fashion picture . . .

Maybe on your previous visits to Miss Frith's you've been so taken with their smart clothes and ravishing hats that you haven't paid too much attention to the big selection of accessories of all kinds . . . Some of the smartest handbags in town, we'll swear . . . real leather, or amazingly "real"-looking plastics (Some of the latter dead ringers for those expensive Italian purses . . . except they're a fraction of the price) . . . There are washable leather gloves . . . Kidtex gloves, which are nylon disguised as leather . . . regular nylon gloves in myriad shades to match any outfit . . . as for nylon stockings . . . well, Miss Frith's is a real find! . . . They have their own brand . . . Lady Pamela . . . which we used to think terrific value at 75c a pair . . . but which are now selling at just 48c . . . a straight half-dollar if you include the tax . . . They're seamless mesh . . . first quality, in two leg-flattering fall shades . . . We can tell from long personal experience that these stockings are tops . . . well-fitting, dependable, long-wearing . . . And we haven't seen anything to equal the Chatelaine Cantrece hose at $1.50 . . . Every bit as good as the more expensive brands . . . More accessory goodies include pretty umbrellas . . . costume jewellery . . . handsome pure silk scarves, many of them from France and Italy . . . **Miss Frith Millinery and Fashions, 1617 Douglas Street, 383-7181.**

Now they're making special panty girdles to wear under short skirts.

Shoes with that tender touch . . .

For the woman . . . perhaps of more mature age . . . who needs good foot support . . . or for that matter, anyone who is on her feet a great deal . . . to whom comfort is vitally important but who refuses to settle for anything less than a really smart, dressy shoe . . . the perfect answer is Murray's Heel Hugger shoes, a nice selection of which you'll find at Munday's . . . These shoes are dressy as anyone could wish for . . . they fit your foot like a proverbial glove . . . and give the kind of firm, lightweight support that makes walking and standing a breeze! . . . Two different heel heights in these butter-soft leather shoes . . . a lower walking heel, and a just-right illusion which is graceful without being too thin . . . They're all pumps . . . One a black patent or navy calf with faille collar and cut-out trim . . . A similar one in dark brown . . . A smart black suede or kid comes in up to D fitting . . . high-cut for extra good support . . . rosette trimmed . . . There's a lacy, black mesh with elasticized top line which could be worn for the most gala evening . . . A black patent with elasticized faille topline . . . Also in black calf . . . Heel Huggers are really beautifully made shoes, and if you want smartness combined with good support, we recommend you go try on a pair . . . $23.95 . . . **at Munday's, 1203 Douglas Street, EV 3-2211.**

Pressed powder in three different shades is used for "sculpturing" a new complexion look.

Elegance from the mysterious East . . .

One thing you can never mistake is a dress or gown by Dynasty of Hong Kong . . . it has an aura of quality and beauty and originality . . . which makes it stand out from the crowd . . . endows you, the wearer, with a feeling of preciousness . . . If you crave this precious feeling in the boudoir, it might be well to start hinting to your dear ones that Wilson's have a shipment of Dynasty dressing gowns which are literally out of this world . . . Only one of a kind . . . and with Christmas in the foreseeable future . . . well, you know the story about the early bird, etc.! . . . There's an elegant gown of gold lame interlaced with mohair . . . trimmed with almond satin . . . A Pavilion pattern brocade . . . gold on ivory . . . with frog fastenings, full graceful skirt . . . A jade silk mandarin coat lined with yellow . . . slit to the knees . . . off-centre buttoning . . . These are all long and flowing, and could be worn as hostess gowns . . . Short housecoats of quilted silky-textured cotton come in gorgeous colors and are finished with handwork the like of which is difficult to believe in this day and age . . . A couple of lovely Dynasty silk dresses . . . one an Imperial blue sheath with jacket . . . size 12 . . . the other a carved-looking jade green mandarin dress, fastening with the daintiest of headed b[illegible] . . . size . . . W & J Wilson Limited, 1221 Government Street, 382-7177.

Full-length dressing gowns and robes are back in favor, very graceful and feminine.

Two outstanding books for connoisseurs . . .

We're all going to be hearing a lot about Emily Carr this coming week, but perhaps the most significant aspect of this special Carr week is the publication of Emily Carr's journals called "Hundreds and Thousands" . . . after those tiny English candies of her childhood . . . We were shown this book at the Book Nook the other day . . . and it's not only a joy to read, but a magnificent volume to boot . . . containing 12 reproductions in full color of the artist's paintings . . . Regular edition is $10 . . . besides which Book Nook have a couple of the special numbered limited editions of 1,000 . . . boxed and including a folio of 12 hand-mounted prints for framing . . . This costs $30 . . . it's a collector's item, and should be worth a lot of money some day . . . The Book Nook have another magnificent book, too . . . J. F. Lansdown's "Birds of the Northern Forest" . . . 56 exquisite color plates of original paintings along with reproductions of the artist's original sketches . . . and brief texts by bird expert John A. Livingstone . . . printed and bound in Italy . . . Pre-publication price is $17.50 . . . due to advance to $20 after December 1st . . . When you're in the Book Nook, be sure to see their delightful book plates . . . these are really beautiful . . . very inexpensive . . . and would make wonderful small gifts for your book-loving friends . . . **The Book Nook, 10 Centennial Square, 386-0813.**

Ankle-high boots are the proper footwear to team with pant suits.

Order your "instant hairdo" now . . .

How would you like to have an "instant hairdo" for every party or outing coming up in the weeks ahead? . . . and even more particularly during the busy Christmas season when you've got a thousand and one other things to attend to besides sitting under the dryer? . . . Then invest in a wig or hairpiece at the House of Glamour . . . we guarantee you'll say it's the best money you ever spent! . . . What's more, you should order it now rather than several weeks hence, because it may take a little time to get if you need a special color . . . One of the big advantages in buying your hairpiece at H of G is that they guarantee it unconditionally for a year . . . they style and service it for you . . . they give you an exact blend with your own hair . . . H of G wigs and hairpieces are all human . . . European . . . hair . . . Priced from $99.50 to $350 for wigs, and $47.50 to $105 for hairpieces . . . depending on length, and whether the job in done by hand or by machine . . . in either case, workmanship is of the finest . . . With one of these, you're all set no matter what comes up . . . you can doll up at a moment's notice . . . look beautifully coiffed and groomed . . . If you order between now and November 15, H of G will give you a complimentary hair styling . . . which we consider a pretty nice inducement . . . (Note to Wives: If your husband hates his thinning pate, tell him to contact Danny!) . . . **House of Glamour, 658 View Street, 386-6188.**

California swimsuit designers forecast the wane of the bikini and the return to favor of one-piece suits next year.

Headquarters for famous-name perfumes . . .

We're writing this misted by a delicious cloud of the most heavenly new fragrance . . . "Y" perfume, by Yves Saint Laurent . . . just about the "frenchiest" perfume we've ever sniffed . . . and a sample of which we were given at Douglas Pharmacy yesterday . . . Naturally anything new in the line of perfume is found first at Douglas . . . who undoubtedly have the largest selection of fine perfumes in town! . . . Not much "Y" around yet, but Douglas Pharmacy have it . . . Something else they've got, too, is new Oil of Olay night cream which is said to be terrific . . . Heavier than the oil proper, it's especially formulated for very dry and "tired" skin (which we suspect is a euphemism for wrinkles) . . . So, if you've got 'em, waste no time in procuring a jar of this new cream . . . it's a no-nonsense product which does the job it promises to do . . . And of course, countless women swear by Oil of Olay . . . which is now also in good supply at Douglas . . . Something else we spotted when we were in is Misslyn nail polish from Italy . . . in the most delectable colors! . . . Its great virtue is that it won't settle and thicken in the bottle as so many polishes do . . . and we have it on good authority that it makes a manicure last twice as long! . . . **Douglas Pharmacy, 1672 Douglas Street, EV 5-1541.**

A stark white satin evening gown is worn with a long, grey flannel coat fastened with glittery buttons.

See ALL of Europe next time! . . .

We spent a fascinating hour last Sunday looking at color slides taken by dear ones of ours who have just returned from a trip through several East European countries . . . and got an enthusiastic first-hand account of what they had seen, done and experienced . . . As a consequence, we're simply mad to see these countries with our own eyes! . . . Old Budapest with its bridges and spires . . . beautiful, luxurious Vienna . . . Bucharest . . . Sophia . . . Athens . . . the Adriatic resorts . . . Golden Sands on the Black Sea near Varna, Bulgaria . . . and by all accounts, one of the most beautiful resorts extant . . . Over 100 fine hotels, and all the amenities . . . All the eastern European countries, including the Soviet, are encouraging visitors now . . . and if you're planning on Europe next year, you really should take in this part of the continent . . . Paulin's . . . who arranged the entire itinerary for aforementioned dear ones . . . which included a variety of trains, boat trips, sight-seeing tours and car rentals . . . will gladly do likewise for you . . . You can prepay most of your trip right here before leaving Canada . . . Passports, visas, and everything else you need, are attended to by Paulin's . . . all at no extra cost to you, of course . . . A

In Step With Style — *By Nona Damaske*

Summer Story Begins At California Show

Times' fashion editor Nona Damaske is in California to view the latest in fashions to be seen during the 16th Annual California Press Week. Here is her latest column on the new styles.

LOS ANGELES — How exciting to be in the audience in the Westside Room of the Century Plaza Hotel when accolades were extended to the Timothy Eaton Company, Canada's largest privately owned company. The



Damaske

first international award for retail promotion of California fashions was presented this week by California Fashion Creators to T. Eaton's of Toronto. In Los Angeles to present the award to Eaton's merchandise manager F. C. Brady was, Betsy Talbot Blackwell, editor-in-chief of Mademoiselle Magazine. The plaque was presented at a dinner honoring some 85 fashion editors from the United States and Canada, here to attend the 16th Annual California Press Week. Co-hosting the dinner were California Fashion Creators and Century City, Inc., at the Century Plaza Hotel.

After a weekend Palm Springs desert kick-off, where we previewed seven swimwear collections at poolside of the Tennis Club, we returned to Los Angeles and the Century Plaza Hotel. Here, in all its fabulous color and excitement, the California fashion story began to unfold. Suddenly it is summer 1967 and the brilliance of the sun-infused sportswear collections creates an aura of warm excitement.

White Stag has created sportswear for the REAL GIRL . . . a new personality on the fashion scene. She replaces the Mod, the Ye Ye and the Kook. Skirts are short but not too much so . . . there are trousers but they are long and straight. None of the designers are showing bell bottoms for next season.

Tabak of California makes gorgeous clothes. They leave the 'swinger' and the matron-with-money to others and design for the lady of taste and imagination who does not have unlimited means. Mr. Tabak is well known and well loved in Los Angeles for his work with the "City of Hope."

Alex Colman, carried by one of our leading department stores, is famous for pants and tops and delightfully fashioned at-home clothes. Pants, tops and shifts come in the same prints . . . one set of accessories will fill the bill. His violet and lime "Flower Patch" shift flirted a double ruffle hemline. A "Pago Paisley" at-home culotte kept up to the moment with a turtle halter neckline.

The outstanding scene from the **Campus Casuals collection** was "Afrika." Seven costumes in fabric flown in from Nigeria were dark and muted departure from the brilliance of the rest of the show.

The **"International Set"** collection was commentated by company president Sam Bretzfield who is also president of the California Fashion Creators. His quote "the newspapers say women over 25 are a dying set but International disagrees and designs for them" was greeted with applause. A group of Capistrano cloth shifts in clear pastels were elegantly trimmed in wide bands of Guipure-like cotton lace.

Koret of California, whose invitation to attend the opening of an exciting new plant in Vancouver I had to decline as it co-incided with the California shows, presented "The Lively Art of Spring." Koret makes possible worry-free fun in the sun with its many garments which can be made fresh and bright by washing and drying by machine. An Acapulco topper and trimmers in white were splashed with the gay color of Mexican embroidery. A Koratron Pacifica military jacket, double-buttoned in brass, was worn with a slim suiter skirt.

Each designer seems to be including a group of tattersall checks and **Miss Pat** presented a particularly clever tattersall section which is priced in the low-medium range. Hacking jacket, belted hipster pants, sport-skirt and classic double-breasted jacket all mix and match with solid tone shells.

With the lights down low and soft music in the background I took a joyous trip . . . Tijuana . . . Peru . . . Rio . . . and Acapulco, I flew with **Phil Rose** who showed his collection on the screen as it was photographed on location as well as showing the garments on the runway in the Pacific Palisades Room of the Century Plaza Hotel. "Tijuana Brass," a collection of tailored pant suits featuring tattersall checks. Peruvian Holiday . . . zig zag yarn embroidery details on a long caftan, a zip front jacket, a midriff top, all with matching pants in brilliant solid shade cottons.



Typical of the exciting designs shown in the Phil Rose collection is this beauty, inspired while the stylist was on a Peruvian holiday. A sun goddess jewelled toga, it's created in Andes pink.

CLUBWOMEN'S NEWS

Finalize Plans — Details for the forthcoming rummage sale were finalized at the recent meeting of the Women's Committee to the Victoria Symphony Society, held in the Fairfield Road home of Mrs. A. J. T. Laundy. Contributions will be picked up by calling 383-7358. It was announced that the annual symphony ball, to be held on Feb. 17, in the Empress Hotel ballroom will have a centennial theme. Convener is Mrs. G. A. Neely. Plans were discussed for holding a gala event prior to the first concert of the 1967 winter symphony season for season ticket holders, doners, guarantors and sponsors. Mrs. Jack Gillespie reminded members that the box office is now open. Welcomed as new members were Mrs. Elsie Smith and Mrs. Dorothy Creighton. Mrs. P. Boese spoke on Canadian Composers and a social hour followed the meeting.

THE BETTER HALF — By Bob Barnes



"I want a divorce!"

Facts About Drugs

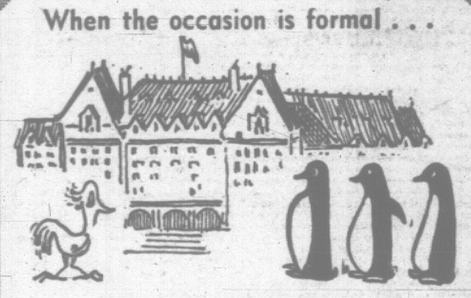
"The Use and Abuse of Drugs" will be the topic discussed by a panel, Monday evening, when the Consumers' Association of Canada holds its meeting in the Forest Research Laboratory, 506 West Burnside Road.

Chairman of the discussion will be J. Ross Elliot of the federal food and drug directorate. Panel members will be R. M. Dufleit, president of the Southern Vancouver Island Pharmaceutical Association; Mrs. Peter Bunn and Dr. T. F. Rose. The meeting, beginning at 7:30 p.m., is open to the public.

Women Hardly Try

Women make up only 1,455 of Canada's 21,950 practising physicians.

When the occasion is formal . . .



you'll feel better in a

TUX from P&S

And it's so easy to RENT-A-TUX from Price & Smith . . . Tuxedo or Dinner Jacket and Cummerbund, $10. Shirt, Tie, Studs and Links, $2.

Complete Rentals for all male members of wedding party, including Ring-Bearers and Junior Ushers.

Price & Smith LTD.

652 Yates—25 Paces From Douglas 384-4721

IT'S ballantyne's FOR FLOWERS

SPECIAL THIS WEEK!

Dozen Roses arranged in a lovely bowl ---------- $4.50

ORDER BY PHONE EV 4-0555

Flowers By Wire

900 DOUGLAS STREET (Opp. Strathcona Hotel)

Charge Accounts Invited

Something nice is happening at TOOJAYS

where there is a welcome always for Business and Professional Women.

622 View St.

Phone EV 2-9663

Montague BRIDGMAN LTD. China - Crystal - Gifts 811 Government St. Phone EV 3-0822

VICTORIA TRAVEL CLUB

Seanie Waterfront Tour

Wednesday, October 26

Chartered bus leaves Victoria 1:30 p.m. for a lovely drive past the Gorge waters to Fort Rodd, Royal Roads, Langford, Metchosin, Witty's Beach, Rocky Point, East Sooke, Sooke Basin and Sooke, Whiffin Spit and Otter Point, with stop for afternoon tea. Beautiful water views all the way. Return approx. 4:30 p.m.

ONLY $2.00

Membership Fee, $1.00

Reservations: 382-6221 or 388-5078

HELEN S. EDWARDS

VICTORIA TRAVEL CLUB

221 Scollard Bldg., 1207 Douglas Street

WIN AN ALL EXPENSE TRIP FOR TWO PEOPLE TO HARRISON HOT SPRINGS

All complete installations between Sept. 12, 1966, to April 15, 1967, are eligible.



PIONEER Trimelec

Electric Baseboard Heating

with

LIFETIME GUARANTEE

Supplied and Installed by

DENFORD Electric Company Ltd.

385-7777

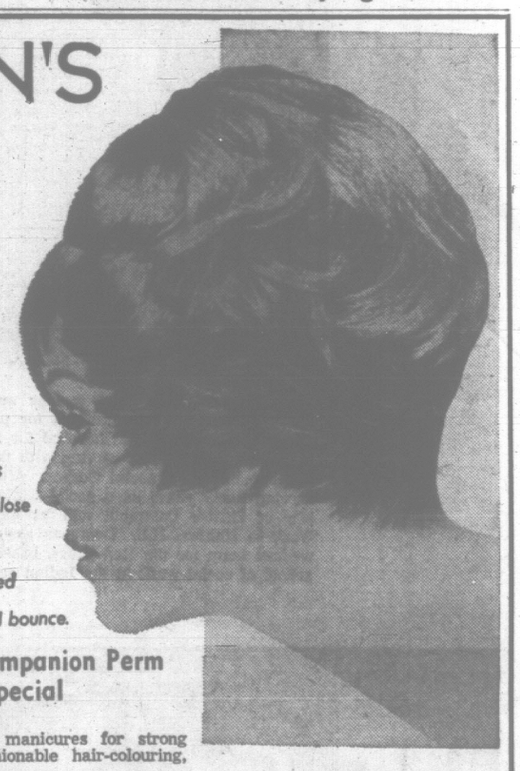
Free Estimates — Prompt Installation — Financing

Newspaper Advertising Stimulates Buying

EATON'S Beauty Salon

FLYING HIGH... OUR Feather Cut

An eye-flattering fringe swirls at cheek-bone level, shapes close to the napeline, ruffles high at the crown. Precision layered and "under-cut" for body and bounce.

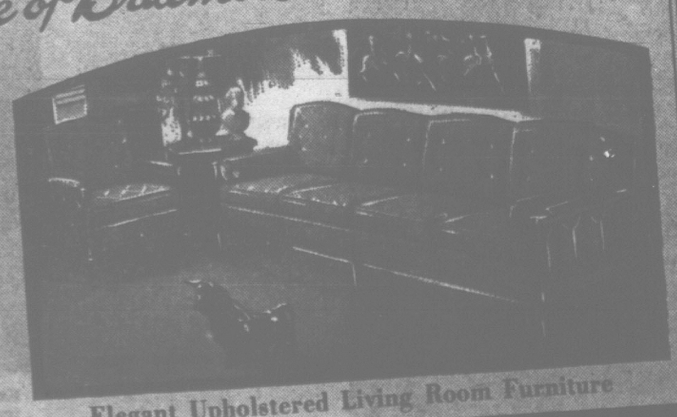


Feather Cut and Companion Perm End-of-the-Month Special

We feature Revlon Lactol manicures for strong nails, Clairol (R) for fashionable hair-colouring, Restor for problem hair.

EATON'S—Beauty Salon, Fifth Floor, Dial 382-7141

House of Braemore



Elegant Upholstered Living Room Furniture

by the House of Braemore

FREE!

NEW '67 Illustrated Color Catalogue Of Elegant Living Room Furniture Moderately Priced

MAIL THIS COUPON TODAY!

For A Lovelier Living Room Tomorrow, Mail This Coupon Today To House of Braemore, BOX 2147, Toronto, Ontario.

I Wish To Receive The NEW '67 House of Braemore Color Catalogue Of Over 200 New Living Room Furniture Styles, Without Any Obligation.

Name .....

Address .....

City ..... Province VI

AVAILABLE AT ALL LEADING FURNITURE AND DEPARTMENT STORES



Having joined the faculty of the University of Victoria this year, Dr. Jean-Paul Vinay and his wife, Dr. Marie-Paule Vinay have no regrets at exchanging Montreal for Victoria as their home. "It's a beautiful place and so much quieter. One can enjoy life more here than in a big city."

Instructors at Uvic . . .

. . . Interests Are Many

NEWCOMERS BRING GIFTS OF KNOWLEDGE

By PAT DUFOUR

Never have I regretted my flimsy grasp of the French language more than this week when I met Dr. Marie-Paule Vinay and her husband, Dr. Jean-Paul Vinay. While her husband is a linguist of note and speaks English as well (if not better) than the students he once taught in England, Mme. Vinay's English is practically as bad as my almost-forgotten French.

With an intellect that has earned her a lawyer's degree from the Sorbonne and doctorates in sociology, psychology and mental hygiene, Mme. Vinay has accomplished more than most of us could hope to achieve, even if, by some miracle, we were blessed with nine lives!

The Vinays and their youngest daughter, Marie-Emmanuelle, arrived in Victoria from Montreal this summer. Dr. Jean-Paul Vinay is on the staff of the University of Victoria's linguistic department, his wife is teaching French at the university and their daughter is a first-year Uvic student.

In Montreal, Mme. Vinay lectured on mental hygiene and psychology at the University of Montreal while her husband taught at McGill University. Radio audiences will remember him through the program, "Speaking French" which he ran for nine years. Others will recognize him as the chief editor of the French-English Canadian Dictionary.

His wife is every bit as distinguished. In addition to her teaching, Mme. Vinay is also the author of 14 books and many texts. One of her books on mental hygiene won her an award from L'Academie Francaise.

She's an authority on caracterologie, a subject comparatively new to North America although she has taught it for 20 years. As a student of the late Rene Le Senne at the Sorbonne, she learned the subject which was originally initiated in the Dutch university at Groningen.

In layman terminology, caracterologie is based on the morphology (structure) of the face, actions, grimaces, posture and other features of a person. Through study of these, much can be learned that will help in understanding the individual.

Mme. Vinay stresses its value in the fields of criminology, marriage and family counselling and practically every sphere in which human relationships are involved.

"In Montreal, I also used to teach it to nurses and doctors in the French-speaking hospitals and many priests have attended my classes."

She warns that it is a science requiring careful application by a team. "Studies by one person would result in a biased summation."

In spite of her full life, Mme. Vinay has still managed to remain a strong pivot around which her husband and four children have enjoyed a full and stimulating home life.

Have her children suffered from her outside interests and absorption in her various professions? Quietly and honestly, Mme. Vinay admits that she's not sure.

"Perhaps, my oldest child may have paid a little." From results, it hardly seems likely. The Vinays' oldest child, Marie-Elizabeth is happily married to a professor of languages and their two sons, Patrick and Francois have each found their niche. One is studying medicine and the other, chemistry.

Persisting, I still wanted to know how Mme. Vinay could find the time and energy to do so much. "I have no social life, I live only for my work and family. Then, too, I think all of our lives are ordered by a plan of God, don't you?"

Members of L'Alliance Francaise de Victoria will have an opportunity to meet this outstanding woman when she acts as guest speaker at the group's next meeting, to be held in the Art Gallery of Greater Victoria next Wednesday at 8 p.m. Dr. Vinay will give an illustrated talk on caracterologie.

People, like myself, who are deficient in the French language will be the losers. Dr. Vinay is one of the strongest reasons I know for brushing up on a language I've almost forgotten!

Guest Speaker

The assistant director of the Criminal Investigation Branch of the Royal Canadian Mounted Police, Superintendent W. G. Fraser, Ottawa, will speak to the Women's Canadian Club, Tuesday, on "The RCMP and the North."

Superintendent Fraser, who has served for many years in the Arctic, was officer commanding "G" Division, RCMP, from 1959 to 1964, responsible for the policing of the Northwest Territories and Yukon Territory. The speaker also established the new detachment for Newfoundland, officer in charge of the Criminal Investigation Branch.

Superintendent Fraser has just returned from London, England, where he studied for a year at the Imperial Defence College.

The meeting begins at 2:30 in the Empress Hotel ballroom.

CLUB CALENDAR

Initiation ceremony, Order of the Royal Purple Lodge, Wednesday, 8 p.m., Elks' Hall. Open to visiting members.

Bridal Token Trims Headpiece Worn by Mary Wilcock Today

Her mother's rhinestone necklace, entwined in her headpiece of organza roses, was "something old" for Alexandra Mary Wilcock today when she became the bride of Patrick Bryan Mills, Harrison Lake, B.C. The dainty headpiece held a bouffant veil fashioned by a family friend, Mrs. E. Davies, and sent from England.

The bride's exquisite short-sleeved gown was of heavy satin backed corded cotton, designed with an empire-line bodice of Guipure lace. Back interest was created with a floating panel. She carried golden roses, white stephanotis and feathered carnations in her bouquet and as a jewelry accent she wore the groom's gift of a pearl necklace.

Parents of the principals are Mr. and Mrs. R. J. Wilcock, 2005 Saltair Crescent; Mrs. Katherine Mills, 1915 Fernwood Road, and the late S. W. Mills.

Gold chrysanthemums decorated St. Patrick's Church, Oak Bay, for the noon-time service at which Fr. A. E. Leonard officiated. Mr. Wilcock gave his daughter in marriage. During the signing of the register, Mrs. L. Gill played "Ave Maria."

Mrs. L. L. Chekwech was matron of honor for her sister and Miss Marion Marson was bridesmaid. Both wore A-line gowns of tangerine brocade, styled on empire lines. Their matching headpieces were gold and they carried bouquets of tangerine carnations and ivy.

The groom's brother, Darold Mills, was best man, and Ronald Jones ushered the guests.

At the wedding breakfast following in the Ingraham Hotel, the head table was decorated with gold chrysanthemums and centred with a tiered wedding cake, topped with yellow roses. Mr. Chekwech proposed the toast to his sister-in-law.

Travelling from out-of-town for the wedding were Mr. and Mrs. John Tymoschuk, Danny and Debbie, Mrs. Harry Otley and Mrs. Alice Blatchford, all of Vancouver; Mr. and Mrs. A. C. Burgess of Mayne Island and Mr. and Mrs. L. Plaxton of Powell River.

For travelling on honeymoon to Harrison Lake, where the newlyweds will be making their new home, the bride donned a two-piece dress of green wool, topped with a coat en tone and accented with black accessories.

Safety Plan New Project

Because of the large number of traffic deaths resulting from car drivers unable to see pedestrians in dark clothing, the Victoria Council of Women is instituting a project for traffic safety.

The idea, gained after hearing Sgt. A. Bently of the Victoria City Police Traffic Department speak on "Pedestrian Safety Measures" in June, was discussed at this week's council meeting in the Bay's Douglas Room. Mrs. H. I. MacKenzie demonstrated the effectiveness of white armbands, striped with fluorescent tape which glowed in the dark as a safety measure for pedestrians walking in dark areas or at night.

It was suggested that the council's affiliates and other community-minded organizations be asked to support the project. Further information will be given by contacting Mrs. H. I. MacKenzie, 383-2607, or Mrs. Bert Noel, 384-3485.

Guest speaker was Mrs. T. H. Johns of the Community Chest, who with Bill Patton spoke on the work and origin of the organization. Beginning in 1937 at the YMCA, a board of directors was appointed and local businessmen volunteered their services for a budget committee. A campaign committee was also selected for promotion of the cause.

The organization keeps an "open-door" policy to assist any group able to meet specific requirements. Now 21 agencies benefit from the program.

An annual report is published, she continued. No agency receives more than its requirements; surplus must be returned to the main fund.

Mr. Patton added that 89 per cent of funds collected go to the agencies and the balance is reserved for operating costs. Mrs. Johns stated that the idea of the Community Chest fund is to prevent the overlapping of separate efforts to raise money for a number of facilities.

Reports were given on the recent semi-annual conference of the Provincial Council of Women in Dawson Creek. Mrs. E. L. Johns convened the tea which followed.

Of Personal Interest

HAVE BUSY DAY

Monday will be a busy day for His Honor the Lieutenant-Governor and Mrs. George R. Pearkes. The first event scheduled is the presentation of several Miss Canada rose bushes by the Canadian Nursery Trades Association. The rose was created by Mr. Fred Blakeney and he will make the presentation on behalf of the group.

That afternoon, Mrs. Pearkes will officially open "Artistry in Fashion", a fashion show to be presented in the Art Gallery of Greater Victoria by the Women's Committee to the Gallery.

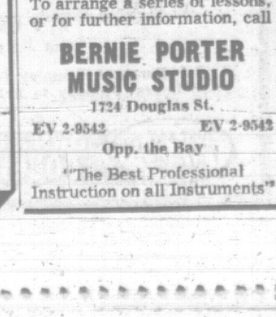
Mrs. Pearkes will then return to Government House to join His Honor in entertaining the dean and members of the Consular Corps of British Columbia at a reception.

From Winnipeg

Mrs. Irene Acheson travelled from Winnipeg recently to attend the wedding of her granddaughter, Maureen Carol Grantham, to Mr. Glenson James Crawford. Other out-of-town guests included the bride's aunt, Mrs. Victor Lewer, Los Angeles; the groom's grandparents, Mr. and Mrs. G. Sinclair; the bride's cousins, Don Grantham and Mr. and Mrs. J. Hnatikak, all of Duncan.

Wed in California

Mr. and Mrs. Michael A. Bartkow, 1675 Knight Avenue, have just returned home from a trip to San Francisco, where they attended the wedding of Miss Joan Kirstin Kelly and Dr. Alexander Paddor, on Oct. 15. The bride, a graduate of the University of British Columbia, is the daughter of Mrs. Bartkow and the late Dr. John K. Kelly, Regina. The groom's parents, Mr. and Mrs. William Paddor travelled from their home in Chicago, Ill., to attend the wedding. The newlyweds will be making their home in San Francisco.



LIEUT. F. W. SLATER

Bernie Porter Music Studio, would like to take this opportunity to welcome Lieut. Frank W. Slater, C.D., R.C.A.(M) C.A., to their staff. Lieut. Slater, who is a well-known professional musician in Victoria, comes to us with a wealth of experience in Brass and Woodwinds. He received his early training with Frederick Thurston, a professor at the Royal College of Music, London. Since that time he has enjoyed many years of practical experience, as a service band director, teacher in the Tri-Service School of Music, director of musical shows, symphony, and concert band groups. The highest award in all Canada, in the Woodwind and Brass Division for 1966, was presented at Massey Hall, Toronto, to one of Lieut. Slater's students.

Members of school bands, or anyone desiring specialized training in theory or festival coaching, would do well to avail themselves of Lieut. Slater's services at Bernie Porter Music.

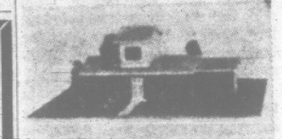
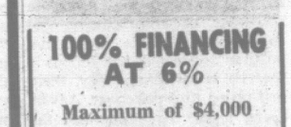
To arrange a series of lessons, or for further information, call

BERNIE PORTER MUSIC STUDIO
1724 Douglas St.
EV 2-9542 EV 2-9542
Opp. the Bay
"The Best Professional Instruction on all Instruments"

Urgently Required
Furniture - Antiques
Appliances
Salvation Army
Rehabilitation Centre
You Call 386-3295—We Call!

Welcome Business and Professional Women
P.S. SUITS! COATS! SWEATERS! SKIRTS!
Remember . . . there's always something different at the
PICCADILLY SHOPPE 1017 Government St.

For Individual Attention To Your Personal Beauty Needs . . . CALL:
CORA'S BEAUTY SALON
formerly "Flair de Coiffure"
Introductory Specials!
Better Quality Permanents At Reduced Prices
● 'Til Nov. 15 ●
CORA FRASER (proprietor) with 20 years' experience
BARBARA HODGSON (staff)
● Both have certificates in advanced hair styling
383-3141 1123 Haultain Street

ROOMS ADDED
KITCHENS • BATHS
MODERNIZED

Free ESTIMATES

100% FINANCING AT 6%
Maximum of $4,000 over 10 years
MARCUS ● ASKEW
Home Improvement Co. Ltd.
Victoria 383-5480

Exquisite Woollens
from
London and Paris
at
London Silk
1439 Douglas Phone EV 2-1125

WIN $ $ $ $ $ $ CASH
TUNE AND PLAY
6-4-1
10:00 a.m. WEEKDAYS
ON THE
DOUG SHORT SHOW

RADIO 9 CJVI

OF GLASSES AND PEOPLE AND US
DISPENSING OPTICIANS
For many years this company has served many thousands of our people in British Columbia. The growth of our business bespeaks the esteem in which we are held. To attain and maintain our position, we use only the finest optical materials. Our technicians serve conscientiously and courteously and always at reasonable prices.
Your Optical Prescription Is Safe In Our Hands
Prescription Optical CO.
EV 4-5914 Campbell Building 1025 Douglas Street
ALSO AT
EV 4-7937 Medical Arts Building 1105 Pandora Avenue
159 Trunk Road, Duncan, B.C.
Telephone 746-6041

OPEN NOV. 1st
the
Old Forge Room
BANQUET AND CONVENTION CENTRE IN THE
STRATHCONA HOTEL
An ideal downtown location for
★ Banquets (Seats 350)
★ Meetings (Seats 400)
★ Dances
★ Receptions
We have experienced Personnel to Attend to Your Every Need.
PLUS
Blacktop Parking For Over 100 Cars
For Details, Call
MR. PETER BECK
382-4941

For the "Woman on the Go"

Gifts at THE POSY SHOP
Christmas Boutique are Ready!
● Onyx D'or Candle
● French Boutique Antique Set
● Christmas Glamour Corsages
● Angel Plaques
● French Antiqued Arrangements
● Gilded Fruit Swags
NEW! POODLE VASES
CHRISTMAS ANGEL
TREE MAGIC BY THE POSY $1.29
POSY SHOP FLOWERWORLD
FLOWERS BY WIRE
Yarrow Bldg., Fort at Broad EV 5-2475

GRAND OPENING
A bright new salon for the beauty needs of Victoria women!

Alice
BEAUTY AND WIG SALON
746 YATES STREET 385-1024
Learn the beauty tricks of wig "witchcraft" in Victoria's finest wig salon. The very newest ALICE BEAUTY and WIG SALON is staffed with experts on wigs, fashioning and styling.
Our wigs are expertly made of 100% human hair in many different shades. Skilled wig experts help you select and adapt the wig to your personality. You will be thrilled with the result. WIGS ARE OUR BUSINESS. Come in and get acquainted with a whole new world of glamour for you!
GRAND OPENING SPECIALS
WIGS
Hand made, genuine human hair $89.00
WIGLETS
For extra accents $11.95
Permanent Wave Special
To introduce a new process for better hairdos that are never fuzzy, last longer and look better.
ALICE
BEAUTY AND WIG SALON
746 YATES ST. PHONE 385-1024


YOUNG PEOPLE
Of Today
Want Logical Explanations on

God's Existence
The Christian Science Sunday School
Welcomes Pupils up to 20 Years
Sundays at 11 a.m.
First Church of Christ, Scientist, Pandora Ave.



Seen with some of Emily Carr's pictures at the Art Gallery of Greater Victoria as background are four of the models who will show the latest in haute couture at the show "Artistry in Fashion," to be held next Monday at the gallery. Left to right they are Mrs. R. Jeacock, Mrs. Graham Harris, Miss Dawn Dennis and Mrs. F. H. Hawkins. The show is being sponsored by the gallery's Women's Committee and will be seen at 1 p.m. and 7:30 p.m. The afternoon presentation will be opened by Mrs. George R. Pearkes and the evening show by Mrs. L. R. Peterson. Fashions will be from Miss Frith's and hair styles by Maison Georges.

Biased Concepts Cause Failure

A biased public image of the Indian is one of the major reasons why the Indian child will fail in our schools today, Dr. Robert B. Lane told the University Women's Club, Wednesday evening.

Speaking at the meeting in the University of Victoria faculty lounge, the associate professor of anthropology and sociology at Uvic said the popular concept of the Indian is that he is primitive, lazy, dirty and prone to drunkeness. Advertising media have satirized the Indian and his customs.

It's a pattern the Indian child is exposed to all through his school years, he continued.

More than 50 per cent of British Columbia's Indian children are integrated in the province's schools, the speaker pointed out, and he added that more will be attending in the future.

Many of these will fail, not because they are biologically or racially inferior, and not because they are Indians. The root of the problem lies in the ideas and viewpoints of the white people.

We began a battle with the Indian over 100 years ago, he said, and it is still being fought. It's not the Indian, it's you and I. We must begin the overtures of peace, he said, we won the war.

As measures to correct the problem, Dr. Lane urged the group to encourage their children to reject or refuse to buy products ridiculing the Indian — to explore the contents of school textbooks to discover if the Indian is fairly treated in them.

He added that our children should be taught that the Indian made definite contributions to the heritage of Canada, not just excellent handicrafts.

This, he concluded would enable the Indian child to attend school with pride, dignity and ambition.

Mrs. A. Earnshaw introduced the guest speaker and Mrs. A. G. Hobson thanked him.

Miss Margaret Lowe reported on the council meeting of the Canadian Federation of University Women held in Halifax, and Mrs. J. L. Andrews gave a resume of the Alberta-British Columbia regional conference in Kelowna.

Pearl Trim Highlights Lace Train

Seed pearls and crystals starred the full-length train of Chantilly lace that enhanced the traditionally styled gown of sonesta worn by Maureen Carol Grantham for her marriage to Glenson James Crawford. A bridal bow gave back interest and sleeves ended in lily points. Seed pearls shimmered on the organza floral headpiece that held her bouffant tiered veil of silk illusion. She carried red roses in her bouquet and had a culture pearl necklace, gift of the groom.

Flowers were at the altar of St. Luke's Anglican Church when Archdeacon C. E. F. Wolff officiated at the service which united the daughter of Mr. and Mrs. W. H. Grantham, 3049 Tillicum Road, and the son of Mr. and Mrs. J. A. Crawford, 1615 Clawthorpe Avenue. Mr. Grantham gave his daughter in marriage. "O Perfect Love" was played during the signing of the register.

Bridal bows accented the watteau trains of the floor-length gowns worn by matron of honor, Mrs. J. F. Williams, and bridesmaids, the Misses Linda Ross and Barbara Grantham, the bride's sister. The coral-toned gowns had bodices fashioned on empire lines. Their tiaras were of seed pearls and crystals and culture pearl pendants, gifts of the bride, were also worn. White carnations we in their cascade bouquets.

Chris Southin was best man and ushers were the groom's brother, Lyle Crawford, and Michael Taylor.

A long-time friend of the bride's family, William T. Smith, proposed the toast to her happiness at the reception, held in the Carlton Club. A three-tier wedding cake centred the head table.

Leaving on a honeymoon trip to Washington and Oregon, the bride donned a white brocade suit, dark mink hat, bone-colored accessories and red corsage.

On their return, the newlyweds will make their home at 155 Wildwood Avenue.

Scottish Visitor

A guest in the Sutherland Road home of Mr. and Mrs. G. Callan is Mr. Callan's sister, Mrs. A. Sinclair. While here, she has been visiting with members of her family. Mrs. Sinclair will return to her home in Largs, Ayrshire, Scotland, next week.

SHOPPING GUIDE

Tongue-Tied Tourists Confident with These

By Penny Saver

I had a long chat the other day with a friend who has just returned from a trip abroad. He says the language barriers got him into the most awkward situations. In France, for example, he said that people were very understanding. Ask a Frenchman, "Parlez-vous l'anglais?", and you receive a warm nod. Reply with, "Oh, good!", and the Frenchman looks at you with astonishment and shakes his head! One such experience that he had resulted in a party with throngs of people. The first patient Frenchman, unable to understand him, called over another who, also unable to follow the broken French, called over a third party and so on until there was a crowd of people surrounding my baffled friend.

I found an item in one shop that may be of help to any traveller in a foreign country. It's a unique dictionary of English translated into French, Spanish, German and Italian. Even if you find pronunciation difficult, you can always look up the phrase you wish and show it to the native of that country.

This is really a set of four leather-bound, pocket-size volumes, one for each of the four languages. They come in a black leather carrying case with a secure closing device. The books are in alternate red and black leather, trimmed with gold.

These are small enough to fit into a handbag or pocket. They're practical and attractive and sell for $9. It's a perfect going-away gift.

Looking for the ideal going-away gift? Give Penny a call at 382-3131 and she'll tell you where she shopped for these.

Is Commission Worth It?

TORONTO (CP) — A royal commission on the status of women would be a "questionable expenditure," the president of the national YWCA council said recently.

Mrs. A. W. Ruby, speaking at the council's annual meeting, said the YWCA has not supported a royal commission on women's status because the commission brief reflects opinions of only a few women's organizations.

"In the opinion of your national board and public affairs committee, a royal commission would be a questionable expenditure as a first step into an area which we, wholeheartedly, agree needs immediate investigation," she said.

"We have stated that we would be happy to participate in a co-operative study in depth by government and private organizations."

Clubwomen's News

Life Member — Mrs. Elsie Hamilton was presented with a life membership in the Victoria Ladies Curling Club at the recent meeting in the Victoria Curling Rink. Making the presentation was president Mrs. Lee Jameson. The group opened the season with four-end practice games. Refreshments followed in the upper lounge.

UPHOLSTERY NIGHT CLASSES
Start Monday, 7:30 p.m.
Phone 384-3796 or EV 6-1272

. . . the elegant look!
Small Furs
Good selection of collars and trims for your coat or suit. From $10.00
FOSTER FURS LTD.
Since 1895—Over 70 years' experience. Located in the fabulous 700 Block where prizes are given away monthly.
720 Yates St. 383-2514

REGENCY HOUSE SALON
The Burnside Plaza Beauty Salon
EV 3-5821
Welcomes



STUART LORD
to the staff. Stuart would like to take this opportunity to welcome any of his patrons to the Regency House Salon.



DENNIS



SANDY
P.S.—To the Busy Business Woman:
HOURS—9 a.m. to 9 p.m. Mon. to Fri.
EV 3-5821

HADASSAH BAZAAR
Holyrood House, 2315 McBride
Wednesday, Oct. 26, 11 a.m.-5 p.m.
Snack Bar Home Baking
Handicrafts Delicatessen French Room
Admission 50c Tea and Door Prizes



FEELING PINCHED?
NEED MORE LIVING SPACE?
Then You Really Must See This "New Listing"
True "POST AND BEAM" Home
4 bedrooms, 2 baths, charming living room, fireplace, dining room, cabinet electric kitchen with eating area, recreation room area, garage, large mortgage.
This is a "Design Award" Plan
Priced Right at $19,900
McADAMS Investments Ltd.
816 Blanshard Street
BE WISE
"When in Realty Need Call Ernie Weed"
383-4124
Day or Nite

Make your feet do what you want them to!



Rx
PRESCRIPTION FOR FUN!
Shake well, dance often—it's good for what ails you! Exercise — it slims you and is safer than skiing! Lifts your spirit — lets you meet a new breed of active, fun-people!
CELEBRATING OUR 10th YEAR IN VICTORIA
SPECIAL ANNIVERSARY OFFER
6 lessons (with your own private dance instructor) plus 4 fun filled dance parties. ONLY $14
FOR A LIMITED TIME
Arthur Murray
FRANCHISED STUDIO
715 YATES ST. 385-1476

WILLIAM KAPTEYN
Returns From Europe With Exciting Continental Hair Styles



William

William Kapteyn, owner of the well-known House of Beauty, has just returned from the hair styling capitals of Europe—Italy, Germany, Amsterdam, Paris—from the hair-styling courses and exhibitions, and from the world championships at Milan. William brings from Milan, recognition of his original styling, which the women of Victoria are able to enjoy.
He brings exciting continental hair styles back to you . . . such as the forehead-free look with back fulness . . . an example of true elegance achieved by simplicity of line. Elegance and feminity are expressed in the basic simplicity of the many charming new hair fashions ready to enhance your appearance on so many different occasions. Our leading hair stylists create for you these distinctive new coiffures.
The House of Beauty is conveniently located in the Mid-town Mall, behind Standard Furniture . . . with free parking in the City Parkade.
House of Beauty
728 View St. 386-7331

A NEW FASHION IN MODERN RETAILING
WOOLCO
COAST TO COAST
BARGAIN SPREE
Monday Only—10 a.m. to 10 p.m.
Woolco Salutes the Business and Professional Women's Society of Victoria

MISSES' AND LADIES' PULLOVERS AND CARDIGANS
Jacquard design. 100% acrylic fibre. Colours black/blue, black/red, black/green or black/gold. Sizes S.M.L.
$6

MEN'S LONG-SLEEVED SPORT SHIRTS
Assorted patterns. Sizes S.M.L.
1.99

GIRLS' SCRUB DENIM SLIMS
Sizes 4-6-6x
2.86

BOYS' "T.N.T." LONG-SLEEVED SPORT SHIRT
Assorted plain shades. Hi Style neck. Sizes 8 to 16.
2.57

LADIES' STRETCH LACE PETTI PANTS
Colours red, white and black. Sizes S.M.L.
1.96

BOYS' REVERSIBLE SKI JACKETS
Two-tone styling in practical shades for school wear. Sizes 6 to 16.
$5

GIRLS' STRETCH SLIMS
100% nylon. Colours brown, red, navy, royal, powder blue, yellow and pink. Machine washable. Sizes 3 to 6x.
1.36

GIRLS' CASHMILON PULLOVER
Washable by hand or machine. Assorted colours and sizes.
3.96

CASHMELANE
Printed, 36" wide, crease-resistant, washable.
1.02

8 P.M. SUPER SPECIAL
1000-inch rolls of cellulose tape.
Limited Quantities.
2 rolls .37
(Limit 6 to a customer)

WOW
40-oz. plastic container of WOW the all-purpose cleaner.
.66

BENYLIN COUGH SYUP
A pleasantly flavoured syrup for effective relief of coughs and colds. 8 oz.
.99

BAR SETS
Ideal Christmas gift.
from 1.99 to 4.99

HALLOWEEN CANDY KISSES
2-lb. bag. Ideal shell-outs for the kids or treats.
.68

AERO WAX
Wood floor wax, cleaning and self-polishing.
.99

OFFICIAL BATMAN HALLOWEEN COSTUMES
.97

SILEX AUTO. TOASTER
One-year guarantee.
8.88

PLASTIC PUMPKIN
Ideal for the Kiddies to collect treats in.
.56

RICHARD HUDNUT PREPARATIONS FOR THE HAIR
Egg Creme Shampoo for dry or normal to oily - Rinse and Set - Creme Rinse Hair Conditioner - Cleer Sheen Shampoo . . . All in 12-oz. bottles.
1.53
BUY ONE AT and GET ONE FREE

ICE SKATES
For the whole family. Buy now for winter skating and fun.
11.94

Personal Shopping Only, Please! Shop Early While Quantities Last!
Store Hours: Monday to Friday—10 a.m. to 10 p.m. Saturday—9 a.m. to 10 p.m.
JUST SAY Charge It
TOWN & COUNTRY SHOPPING PLAZA
DOUGLAS ST. & SAANICH
WOOLCO

Did you say you needed a prescription filled in a hurry?

We won't keep you waiting.

We've got graduate pharmacists in over 60 stores waiting for your phone call right this minute. And every one of them is backed up by the the largest stock of pharmaceuticals in the province.

That's what we call a *drug* store. Someone near who's got what you want when you want it. Someone who cares whether Tommy gets his cough medicine. Or grandpa gets his pills. On time.

If you can't drop in to a Cunninghams store, we'll be glad to send it out with our free delivery service. There's a girl behind the wheel of every car. And boy, does she know what "send it over fast" means.

Next time you need a prescription filled in a hurry, think of Cunninghams first.

You'll find us everywhere.

At Cunninghams we care.



1. Mrs. J. D. Ludlow, 1302 Douglas St., Victoria, 384-0211. **2.** G. H. Lewis, 2477 Marine Dr., West Vancouver, 922-1264. **3.** T. J. Ray, 937 Brunette St., New Westminster, 936-1477. **4.** T. K. Milne, 5723 Victoria Dr., Vancouver 16, 325-8274. **5.** M. T. Brown, 601 Columbia St., New Westminster, 522-7233. **6.** J. M Austin, 3175 Oak St., Vancouver 9, 738-1022. **7.** H. A. Dawson, 2459 Beacon Ave., Sidney, 656-1102. **8.** L. H. Maxwell, 419 Yale Road West, Chilliwack, 792-1054. **9.** O. C. Ingvaldson, 2922 Tillicum Road, Victoria, 383-7702. **10.** D. F. McCallum, 11928 88th Ave., North Surrey, 596-5314. **11.** M. R. Westcott 10389 King George Highway, North Surrey, 581-3381. **12.** J. T. Charles, 350 Trunk Road, Duncan, 746-5331. **13.** H. G. Cowx, 8405 Granville St., Vancouver 14, 261-5810. **14.** D. J. Norfield, 998 Denman Street, Vancouver 5, 681-5351. **15.** E. S. Meier, 3193 Granville St., Vancouver 9, 733-4171. **16.** E. I. Kowalchuk 4101 Main St., Vancouver 10, 874-7305. **17.** W. T. Wark, 1098 Robson St., Vancouver 5, 681-8177. **18.** I. M. McIntyre, 2183 Departure Bay Road Nanaimo, 758-7221. **19.** R. R. McConnell, 20534 Fraser Highway, Langley, 534-4211. **20.** R. F. Tresidder, 7155 Kingsway, South Burnaby, 526-2848. **21.** J. R. Elliott 4429 Kingsway, South Burnaby, 434-2408. **22.** J. E. North, 2411 St. John's St., Port Moody, 939-3223. **23.** D. J. DeBourcier, 740 10th Ave. North, Port Alberni, 723-6133. **24.** M. S. Webb, 1604 Hillside Ave., Victoria, 384-3332. **25.** G. W. Pettie, 2506 Granville St., Vancouver 9, 733-3310. **26.** L. A. McFadden, 1065 King George Highway, North Surrey, 581-6222. **27.** S. W. Priddel, 731 Columbia St., New Westminster, 521-8323. **28.** P. G. Guthrie, 1456 Lonsdale Ave., North Vancouver, 988-7525. **29.** C. O. Ebert, 720 Westview Shopping Centre, North Vancouver, 988-1910. **30.** J. S. C. Johnston, 1955 Fort St., Victoria, 382-7831 **31.** J. H. Morrow, 6295 Fraser St., Vancouver 15, 327-1818. **32.** N. H. Wiedrick, 4497 Dunbar St., Vancouver 8, 224-3255. **33.** A. E. Daem, 158 Oakridge, 650 West 41st, Vancouver 13, 261-8171. **34.** H. E. G. Stewart, 2803 West Broadway, Vancouver 8, 733-9128. **35.** W. H. Brown, 2903 Granville St., Vancouver 9 738-5171. **36.** B. J. Mochrie, 210 Commercial St., Nanaimo, 753-3661. **37.** C. A. Smith, P.O. Box 61, Quesnel, 992-2214. **38.** V. J. Hartley, 3575 Douglas St., Victoria, 385-3496. **39.** V. A. Saunders, 1355 Main St., Penticton, 492-8000. **40.** F. Gration, 3401 30th Ave., Vernon, 542-6037. **41.** F. D. Hodgson, 2404 E Hastings St., Vancouver 6, 255-7731. **42.** Mrs. L. M. Haggert, 2296 West 4th Ave., Vancouver 9, 738-3138. **43.** R. C. Paulsen, 1399 3rd Ave., Prince George, 564-2468. **44.** G. S. Emerick, 215 Seymour St., Kamloops, 372-3931. **45.** L. I. Pastuck, 4507 West 10th Ave., Vancouver 8, 224-1377. **46.** K. H. Medland 1533 Estevan Road, Nanaimo, 753-2431. **47.** E. R. Heide, 1025 102nd Ave., Dawson Creek, 782-2320. **48.** C. G. Argue, 110 3rd Ave. South, Port Alberni, 723-6261. **49.** D. J. MacLise, 1185 Third Ave., Prince George, 564-2232; 737 Central Ave., Prince George, 564-2311. **50.** G. F. Graham, 1583 Marine Dr., West Vancouver, 922-1271. **51.** V. G. Hodge, 3399 Cambie St., Vancouver 9, 876-1010. **52.** L. C. Simoes, P.O. Box 119, Abbotsford, 853-1782. **53.** R. Chong, 1630 Davie St., Vancouver 5, 685-7832. **54.** E. E. Little, 548 Clarke Road, New Westminster, 939-1711. **55.** O. J. Walker, P.O. Box 38, Williams Lake, 392-4323. **56** D. G. Stockley, 2105 West 41st Ave., Vancouver 13, 266-2325. **57.** A. H. Ritchie, 4012 E. Hastings St., North Burnaby, 298-4101. **58.** H. A. Guest, 33802 Main St., Mission City, 826-6241.

386-2121 CLASSIFIED WANT ADS 386-2121

BOX REPLIES

All replies to private box numbers available from 8:00 a.m. to 6:00 p.m. Monday to Friday inclusive.

OFFICE HOURS

Classified Counter, 8:00 a.m. to 6:00 p.m. Business Office, 9:00 a.m. to 5:30 p.m. Monday to Friday inclusive.

CLOSED SATURDAY

TELEPHONE HOURS

8:00 a.m. to 8:00 p.m. Monday to Saturday inclusive.

CLASSIFIED COPY DEADLINES

Regular classified advertisements may be placed at the counter, 8:00 a.m. to 6:00 p.m. on the day prior to publication Monday to Friday inclusive by telephone, 8:00 a.m. to 8:00 p.m. Monday to Saturday inclusive.

All classified semi-display copy must be in the possession of Victoria Press Ltd., 2631 Douglas Street, by 4:00 p.m. on the day prior to publication, with the exception that copy for Monday Times must be in by 4:00 p.m. Friday.

FULL COVERAGE CLASSIFIED RATES

30c per line per weekday; 86c per line for three consecutive days; $1.53 per line for six consecutive days. Minimum advertisement two lines only. $1.00 minimum charge on advertisements placed by telephone. Contract rates on application.

Birth Notices, $2.00 per insertion. Marriages, Engagements, In Memoriam Notices, Cards of Thanks, Deaths and Funeral Notices, not exceeding 12 lines, $2.00 first insertion and $2.00 subsequent insertions. Each additional line 30c daily.

Births, Deaths, Marriages, Engagements, In Memoriam Notices, Cards of Thanks not accepted by telephone.

SUBSCRIPTION RATES

Wherever carrier service is maintained, $2.25 per month.

Single copy sales price: 10 cents daily; 15 cents Saturday.

By mail, Canada and British Commonwealth: one year, $11.00; six months, $11.00; three months, $6.00; single month, $2.25; U.S.A., Australia and Foreign, $3.25 per month. (Weekend) Saturday only. Canada, $7.00 per year; U.S.A., Australia and Foreign countries, 20c per copy or $18.00 per year.

Authorized as second class mail Post Office Department, Ottawa. Members Audit Bureau of Circulations.

TERMS OF PUBLICATION

The Victoria Press Ltd. shall not be liable for non-insertion of any advertisement beyond the amount paid for such advertisement.

In the event of an error occurring, the liability of Victoria Press Ltd. shall not exceed the charge for the space actually occupied by the item in question.

All claims on error in publication shall be made within 12 hours thereafter and if not made shall not be considered. No claim will be allowed for more than one incorrect insertion nor for errors not affecting the value of the advertisement.

All estimates of cost are approximate. Advertisers will be charged with space actually used.

All advertising copy will be subject to approval of the Victoria Press Ltd., who reserve the right in its sole discretion to classify, reject or insert copy furnished.

While every endeavor will be made to forward replies to box numbers to the advertiser as soon as possible, we accept no liability in respect of loss or damage alleged to arise through either failure or delay in forwarding such replies, however caused, whether by negligence or otherwise.

DUNCAN BUREAU

Duncan Chamber of Commerce Bldg., 375 Trans Canada Hwy. Office and telephone hours 1 p.m. to 5 p.m. Monday to Friday inclusive.
PHONE DUNCAN 746-6181

CIRCULATION REPRESENTATIVES

Duncan, Chemainus, P. J. Rogers 746-6181
Port Alberni, Mrs. A. Nilson 723-8312
Nanaimo, R. Lakey SK 3-2766

United States Representatives
De CLERQUE SHANNON
New York, Chicago, Detroit, Cleveland, Atlanta, San Francisco, Los Angeles.

INDEX TO WANT AD HEADINGS

	Classification No.
Acreage for Sale and Wanted	156
Announcements	14
Antiques	85
Apartments to Rent, Furnished	128
Apartments to Rent, Unfurnished	129
Apartments for Sale	135
Apartments Wanted	130
Auto Body and Painting	109
Auto Repairs and Service	108
Auto Financing and Insurance	110
Bands, Musicians and Orchestras	33
Bicycles	84
Births	1
Boats and Marine	89
Building Supplies	61
Burial Parks	13
Business Opportunities	145
Business Opportunities Wanted	146
Business Personal	40
Business Services and Directory	36
Cards of Thanks	8
Cars for Sale	100
Cars and Trucks Wanted	112
Chicks, Poultry, Hatching Eggs, Supplies	91
Coming Events	15
Commercial Properties	157
Convalescent and Rest Homes	128
Cottages, Campsites, Summer Resorts	117
Country Homes and Properties	151
Duplexes to Rent	131
Dancing	43
Deaths, Funerals and Lodge Notices	5
Education	42
Engagements	2
Exchange Real Estate	147
Farms for Sale and Wanted	158
Farm Implements	71
Female Help Wanted	26
Florists	12
Foreign Import and Sports Cars	101
Fuel	60
Funeral Directors	10
Furniture	62
Garden Supplies	74
Gulf Islands Properties	159
Halls, Stores and Offices to Rent	137
Hotels	116
Housekeeping Rooms to Rent	125
Housekeeping Rooms Wanted	126
Houses to Rent, Furnished	132
Houses to Rent, Unfurnished	133
Houses Wanted to Rent	134
Houses for Sale	150
In Memoriam	9
Listings Cancelled	148
Listings Wanted	149
Livestock and Supplies	92
Lost and Found	20
Machinery	72
Male Help Wanted	21
Male or Femal Help Wanted	3
Marriages	3
Miscellaneous for Sale	82
Miscellaneous Wanted	83
Miscellaneous to Rent	86
Wanted to Rent, Miscellaneous	87
Monumental	11
Mortgage Loans and Insurance	141
Motorcycles	65
Moving and Hauling	115
Musical Instruments	63
Music Teachers	63A
Parts, Accessories	107
Personal Loans	140
Personals	39
Pets and Supplies	90
Places to Visit	16
Professional Services	37
Property for Sale	154
Property Wanted	155
Restaurants	18
Room and Board	120
Rooms to Rent	121
Rooms Wanted	122
Situations Wanted (Female)	30
Situations Wanted (Male)	29
Situations Wanted (Male or Female)	31
Sporting Goods	79
Stoves and Furnaces	67
Swaps	94
Teachers Wanted	127
Tires	105
Timber	81
Tourist Accommodation	119
Travel	38
Trade Schools	32
Trailers and Trailer Parks	123
Trucks	106
TV, Radio Sales and Service	64
Vacation Guide	11b
Wanted to Borrow	142
Waterfront Properties	153
Wanted to Buy, Houses	153

PHONE DIRECT 386-2121 TO PLACE YOUR CLASSIFIED AD

1 BIRTHS

CASILIO—Bob and Gloria (nee Cocy) are pleased to announce the birth of a baby girl, Elizabeth Michelle, 7 lbs. 4 oz. on Oct. 11, 1966, at Lions Gate Hospital, N. Vancouver. A sister for Jacqueline Marie.

MONTGOMERY—Born to Mr. and Mrs. Des C. Montgomery (nee Barbara Odnall), 1739 Kisber Avenue, Victoria, at St. Joseph's Hospital, on October 19, 1966, a son, Michael Vincent, 9 pounds, a pardner for Clint and Lance. Thanks to Dr. E. T. W. Nash and hospital staff. (Insured.)

NORMAN—Born to Mr. and Mrs. E. Norman, 675 Griffiths St., Victoria, B.C., at the Royal Jubilee Hospital, on October 18, 1966, a son, Richard Elgin, 8 lbs. 3 oz., a brother for Debby, Donny and Wendy. Many thanks to Dr. L. E. Horne.

5 DEATHS AND FUNERALS

CARMICHAEL—On Oct. 20, 1966, Josephine, widow of Herbert Carmichael, a pioneer resident of Victoria, in her 101st year. Survived by three grandchildren and five great-grandchildren; also a daughter-in-law, Mrs. Ruth Carmichael, widow of Maurice Carmichael.
Private funeral Tuesday at 10:30 in HAYWARD'S FUNERAL CHAPEL, Rev. Dr. N. S. Noel officiating. Cremation. Flowers gratefully declined.

HOWARD—Mrs. Hilda, at the British-American Hospital in Madrid, on September 1, 1966. Born in Wales, she lived in California and British Columbia. She left in 1964 for Britain and lived in Wiltshire until removal to Spain in winter of 1965. Predeceased by her husband, who served in both the Canadian and British Armies in the First World War. She leaves a sister living in Wales.

ORRICK — In Victoria, B.C., on Oct. 21, 1966, Mr. Alexander William Orrick, aged 48 years, born in Saskatoon, Saskatchewan, and a resident of Metchosin for the past two years, late residence, 3758 Duke Road. He leaves his loving wife, Mary, at home; and family, Robert, with the RCN, Victoria, B.C., Brenton, Victoria, B.C., Wayne, Gold River, B.C.; Mrs. B. (Margaret) McCallum, Victoria, B.C., Mrs. D. (Ethel) Little, Portage la Prairie, Manitoba; eleven grandchildren; his mother, Mrs. Martha Orrick, Saskatoon, Saskatchewan; brothers, Jack, Victoria, B.C., George, Vancouver, B.C. and Arthur, Saskatoon, Saskatchewan; sisters, Mrs. Millie Pocha, Saskatoon, Saskatchewan, Mrs. Lillian Sharp, Kamloops, B.C., and Mrs. Winnifred Peters, West Summerland, B.C. Mr. Orrick served with the RCN during the Second World War.
Services will be held in the Sands Funeral Chapel of Heather, Colwood, B.C., on Monday, October 24th, 1966 at 1 p.m. Rev. Canon Robert Willis officiating. Interment in the Hatley Memorial Gardens.

RICHMOND—In hospital in Victoria on October 20, 1966, Mr. John Verne Richmond, aged 66 years, of 126 Ladysmith St., born in Wisconsin, U.S.A., and a resident here since 1948, formerly of Parkside, Sask. He leaves his brother, R. A. Richmond of Victoria.
Funeral services will be held in McCall Bros. FLORAL CHAPEL, Johnson and Vancouver Sts., on Monday, Oct. 24, at 1:30 p.m., Rev. E. Hornby officiating. Interment at Colwood Burial Park.

ROBINSON—In Victoria, on Friday, Oct. 21, 1966, Miss Louisa Ellen Robinson, of 1081 Cook Street. She was born in Kent, England, and has been a resident of Victoria for the past 27 years. She leaves a brother, Arthur in Ottawa, Ont. She was memeber of the Bell Telephone Pioneers' Association. The Rev. Canon R. E. H. Howell will conduct the funeral service on Monday, Oct. 24, at 1:30 p.m. in Chaplin's Funeral Chapel. Cremation.

SHIRTCLIFF — Passed away Oct. 21, 1966, in Abbotsford General Hospital, Edward Alfred Shirtcliff, aged 85 years, late of 938 Dunford Ave., Victoria, B.C. Survived by his loving wife, Martha Jean, two daughters, Mrs. Doris Kyle, Sumas, Wash., Mrs. Eveline Kuhnert, Langford, B.C. three sons, Joseph, The Dalles, Ore., Alfred, Tillamook, Ore., Glen, Winchester, Ore., 26 grandchildren, 26 great-grandchildren, 1 brother, Henry Shirtcliff, Myrtle Creek, Ore.
Funeral service Mon., Oct. 24, at 2:30 p.m. from Henderson Funeral Chapel in Abbotsford. Rev. Wm. Buckingham, Vancouver, officiating. Interment Hazelwood Cemetery.

STEFANSSON — At the residence, 9194 Cresswell Road, Sidney, B.C., on October 20, 1966, Mr. Edwin Dagmar Stefansson, aged 58 years. Born in Manitoba and had been a resident of Sidney for the past six months. Survived by his son, William E., Sidney, B.C.; daughters, Mrs. R. (Joyce) Pickering, Sault St. Marie, Ont.; Mrs. Ken (Constance) Sinclair, Comox, B.C., and Mrs. R. A. (Kaye Marie) Brown, Pelly, Sask.; 13 grandchildren; brother, Henry, Comox, B.C.
Services will be held in the Sands Funeral Chapel of Roses, Sidney, B.C., on Tuesday, October 25, 1966, at 3:00 p.m., Rev. H. Gordon Walker officiating.

THOMPSON — In Victoria, on Saturday, October 22, 1966, William Martin Thompson, of 2104 Quimper Street. He was born at Gateshead, England, and has been a resident of Victoria for the past nine years. He leaves his wife, Winifred, at home; a daughter, Mrs. William Butt (Margaret) in England; a son, William M. of Victoria; two brothers and four sisters, all in England and three grandchildren.
The Rev. J. A. Roberts will conduct the funeral services on Monday, October 24, at 3:15 p.m., in Chaplin's Funeral Chapel, Cremation. (Flowers gratefully declined.)

TAYLOR — On October 19, 1966, in Victoria, Mrs. Annie Florence Taylor, aged 76 years of 1776 Cultra Ave., Saanichton, a resident here for 18 years, formerly of Aberdeen, Sask., widow of Wilbert E. Taylor. She leaves one daughter, Mrs. M. (Eva) Pfeil of Calgary; 4 nieces, Mrs. Robert (Helen) Bouteillier with whom she resided, Mrs. A. S. (Betty) Etter, Deep River, Ont., Mrs. E. A. (Elsie) Driedger in Ottawa and Miss Thelma Dryborough in Winnipeg; 3 nephews, Harvey Dryborough of Calgary, Jack and Keith Dryborough both of Winnipeg. She was a member of St. Mary's Church, and the A.C.W. of Saanichton.
Funeral services will be held in St. Mary's Church, Saanichton, on Monday, Oct. 24 at 3:15 p.m. Rev. O. L. Foster officiating. Interment at Royal Oak Burial Park McCall Bros. Funeral Directors in charge of arrangements.

VENABLES — In Vernon, B.C., on October 19, 1966, Edmund Peter Venables, born in England in 1881. He leaves at home, his loving wife Olive; his son Rev. Arthur Venables in England; a sister, Mrs. Kingsley (Vera) Morgan of Victoria; sister-in-law, Mrs. Vernon Venables of Victoria; several nephews and one niece.
Funeral services will be held at All Saints Church, Vernon, B.C. on Tuesday, Oct. 25, at 2 p.m. Rev. Cyril Venables (nephew) officiating. Interment at the Coldstream Cemetery in the family plot.

WIMBUSH—On Oct. 21, 1966, Henry Arthur Wimbush of 2064 Beach Drive, aged 77 years. Survived by two sons, Harrison, Hamilton, Ont., and Ray, St. Thomas, Ontario.
The remains are being forwarded to Embro, Ontario, where funeral service and interment will take place. HAYWARD'S FUNERAL CHAPEL in charge of arrangements.

8 CARD OF THANKS

The memory of kindness and sympathy shown us by our relatives, friends and ambulance drivers, staff of Veterans' Hospital, boys of Shop No. 15 and No. 16 of HMC Dockyard, will remain with us through the years. We want you all to know that we are truly grateful for the comfort you have given us in our sorrow. Special thanks to Padre Kendell and Sands Funeral Home.—Mrs. Rose Whims and family.

The emptiness in our hearts for our dearly beloved father and husband can never be wholly filled, but we would like to express our deep appreciation for all the kind acts, messages of sympathy and beautiful floral offerings of friends and relatives during our time of bereavement.—Mrs. Frances Lambie and family.

Mr. J. A. Lindsay and family wish to thank their many friends, the sisters and staff of St. Joseph's Hospital and Dr. R. J. Wride for their cards, gifts and medical attention to his dearly beloved wife, mother and grandmother, Mrs. Helen Francais (Nell) Lindsay.

We wish to express our heartfelt thanks to our many friends and relatives who were so kind to us during our recent bereavement, and also for the beautiful floral offerings, loving sympathy cards and letters. —(Mrs.) Margaret Brown, Ron, Gordon and Douglas.

Please accept my heartfelt appreciation for the kind messages of sympathy in the loss of my beloved husband Collin Gibson. My sincere thanks for the warm and practical help extended to me in my illness. Special thanks to Dr. Lucas and to Rev. Dr. S. Parsons for his words of consolation.—Sincerely, Eva. M. Gibson.

9 IN MEMORIAM

MAHON — In loving and lasting memory of Charlie, who passed away on October 22, 1961.
—Always remembered by his wife and family.

WILMOTT—In loving memory of Charles William Wilmott, who passed away October 23, 1964.
A little tribute true and tender.
Just to show we still remember,
No longer in our lives to share
But in our hearts he's always there.
—Eva, Peggy and David.

WILMOTT—In loving memory of our dearest brother Charles William Wilmott who passed away suddenly Oct. 23, 1964.
What we would give if we could say,
We'll go and see our brother today,
To hear his voice and see his smile,
To sit with him and chat awhile.
But we have lost and God has gained
The best of brothers this world contained.
—Always in our hearts and sadly missed. His loving sisters, Mae, Ethel and Isabella.

10 FUNERAL DIRECTORS

McCALL BROS.
Funeral Chapels
1400 Vancouver Street
EV 5-4465 - EV 5-4466 - EV 5-4467
It's wise to choose McCall's
So many people in every neighborhood recommend McCall's for dignified service, up-to-date facilities and long experience.

MONDAY
RICHMOND, Mr. John Verne
1:30 p.m.—FLORAL CHAPEL.
TAYLOR, Mrs. Annie Florence
3:15 p.m.—St. Mary's Church, Saanichton.

YOUR COMMUNITY CHAPELS SENSIBLE PRICES
SANDS MORTUARY LTD.
Memorial Chapel of Chimes
Victoria, B.C. EV 3-7511
CHAPEL OF ROSES
Sidney, B.C. 656-2932
CHAPEL OF HEATHER
Colwood, B.C. GR 8-3821
Established 54 Years

THOMSON & IRVING
Funeral Chapel
Est. 1911 Formerly of Winnipeg
A Dignified and Understanding Service at Moderate Cost
PRE-NEED AT NEED
SHIPMENTS
1625 Quadra St. Phone EV 4-2612

HAYWARD'S CHAPEL
"A GOLDEN RULE SERVICE"
EV 6-3505
736 Broughton St.
A. W. FRANCIS W. H. HAYWARD

CHAPLIN'S FUNERAL CHAPEL
Kindness — Courtesy — Service
1156 Fort EV 4-5512

11 MONUMENTAL

MORTIMER'S
MONUMENTAL WORKS
ESTABLISHED 1877
"The Finest in Craftsmanship"
633 David Street EV 3-6421

STEWART MONUMENTAL WORKS LTD., Monuments since 1896
1406 May Street EV 4-3452

12 FLORISTS

In Victoria It's
BALLANTYNE'S
For Flowers
EV 4-0555; Night, 478-2873
"Flowers By Wire"
900 Douglas St.
Opp. Strathcona Hotel

ROYAL OAK GARDENS
(opposite Royal Oak Cemetery)
6689 Pat Bay Highway
Fresh Cut Flowers
Funeral Sprays, Wreaths
Flowers placed at Royal Oak Cemetery by arrangement
Phone 658-5415

NORTH QUADRA FLORISTS
3995 Quadra — 479-4343 or 479-7146
With an experienced staff to suit your personal taste for any floral occasion — private consultation room.
F.T.D. — WIRE SERVICE

14 ANNOUNCEMENTS

FREE DRAW AT SPEEDWAY MOTORS. Enter now and win a Volkswagen pedal car. Your child will love it. Drop into 971 Yates St.

WINNER DOOR PRIZE, NAVY League Coffee Party—Mrs. G. A. Elliott.

15 COMING EVENTS

ELKS
CHARITY BINGO
7:30 p.m.
SATURDAY, OCT. 22
EAGLES HOME
757 VIEW St.
20 Games—Admission $1
6 cards for $2 (Inc.)
5 Extra Games, 25c Card
The more that come
The more we pay

Knights of Pythias
CHARITY BINGO!
K.P. Hall — 723 Cormorant
Saturday, OCT. 22.
7:45 p.m.
20 Games $1 (Inc. 1 card)
Extra Cards 25c — 5 for $1
GOOD PRIZES ASSURED
$10 to several $50 games
5 Extra Games—25c a Card
Bonuses and Door Draws
In aid of Crippled Children

CHRISTIAN BUSINESSMAN'S committee Public Annual Banquet — Ladies' Night. Speaker: Stanley Treleaven, a British engineer with Honeywell Electronics, Bainbridge Island, Wash. Holyrood House, Tuesday, 25th Oct., 7:00 p.m. Tickets $2.25. Reservations phone 477-2710.

80-FT. POOL, CURLING, SKATING, tennis, badminton, squash, club house facilities. The new home of the Racquet Club of Victoria, starting construction soon, will include creche for infants, junior lounge. An all-round family club. For information and brochure, call Mr. Hawkes, 385-3471.

HADASSAH BAZAAR
Holyrood House, 2315 McBride
Wed. Oct. 26th 11 a.m. - 5 p.m.
Snack Bar, Home Baking
Handicrafts, French Room,
Delicatessen, Lucky Dip
Admission, tea and door prizes—50c

ENGLISH-SPEAKING UNION PRESENTS Professor A. E. Loft on Tuesday, October 25, at 8 o'clock at The Art Gallery. Subject "Is There a Canadian History." Visitors welcome.

A RUMMAGE SALE AND TEA IS being held by the St. Thomas Mission, Vanalman off Glanford on Sat. Oct. 22 from 2-4 p.m.

20 AND UP (UNATTACHED) CLUB dance, Saturday, 9-12, 1600 Govt. St., $1 with lunch. Orchestra, Alice Fyke's Harmony Four.

OLD-TIME DANCE, LAKE HILL Hall, 3980 Quadra, Saturday, 9-12, 75c. Columbian Orchestra.

16 PLACES TO VISIT

CHINATOWN ORIENTAL MUSEUM
1602 Government at Herald
OPEN Sat.-Sun.-Holidays 12-6 P.M. or by appointment. 382-6812 eves.

18 RESTAURANTS

RED LION
MOTOR INN
Fabulous meals . . . fabulous music, fabulous service. The next time you go "out on the town" make it
THE RED LION
385-3366 3360 Douglas St.
D.M.D.

VICTORIA'S ONLY ESPRESSO coffee bar in the Queen Victoria Inn, opposite Thunderbird Park. Now under new management. Serving breakfast, luncheons and full course meals, 7:30 a.m. to 10:30 p.m. daily. 386-2812.

20 LOST AND FOUND

$25 REWARD—WIRE-HAIRED FOX terrier. Female. "Joyce." White, black saddle. Tan head. EV 4-5428, EV 2-7681.

FOUND — WHITE AND ORANGE fluffy kitten. Willows, CPL, 385-6190, 384-9892.

LOST LAST SATURDAY—PAIR OF glasses in black case. Please phone 477-6626.

LOST—14-FOOT CABIN BOAT, 2 outboards. Licence No. 14K-8869. Name "Dodo." Reward. EV 4-7371.

LOST IN FRONT OF BANK OF Nova Scotia, Douglas & Yates, Friday at 1:30, $15. Reward. EV 3-2170.

LOST YOUR PET? HOMES wanted, found, SPCA, EV 3-0514.

FOUND — BOAT. PLEASE IDENTIFY. GR 8-6782.

21 MALE HELP WANTED

DATA PROCESSING OPERATOR
for the
Comptroller-Treasurer's Department
(Data Processing Division)
City of Victoria
Salary Range: $420 - $511 per month. To perform technical work of moderate complexity in the operation of data processing unit record equipment. The incumbent schedules work to complete assignments with a minimum number of machine processes, wires complex tabulating machines, plug boards and may instruct subordinates in plug board wiring. Processes materials involving the tabulation of accounting, statistical and administrative records on data processing machines.
Must possess good knowledge of panel wiring for unit record equipment and be familiar with a 407 accounting machine, collator, sorters and related equipment. Applicants should have high school graduation supplemented by recognized courses related to the field of data processing. Preference will be given to applicants possessing actual related experience and a basic understanding of computer techniques as related to a 1401 computer installation. Applicants should also be prepared to take data processing aptitude tests.
Applications in writing, stating age, experience, qualifications and telephone number, or on forms provided in the Personnel Department, City Hall, will be received by the Personnel Director not later than Noon, Friday, October 28, 1966.

CANADIAN IMPERIAL BANK OF COMMERCE has openings for ambitious young men looking for a challenging career. We offer an accelerated promotion and satisfying work. CONTACT our branch manager nearest you or PERSONNEL DEPT. CANADIAN IMPERIAL BANK OF COMMERCE, Room 304, 640 West Hastings Street, Vancouver, B.C. 683-1141.

WANTED, FURNITURE AND APpliance salesman, experience preferred. Good prospects. Permanent position. Our staff is aware of this ad. Victoria Press, Box 128.

PLUMBER REQUIRED. MUST have ticket and house experience. 383-8288.

21 MALE HELP WANTED

ITS A FACT
YOU DO NOT HAVE TO BE UNEMPLOYED TO USE THE CANADA MANPOWER CENTRE

MANAGER TRAINEE—For insurance office. Will train in Admin. and sales. Prefer 25 - 27 with university degree. Must be willing to move. $500 to $600 to start.
SHOE SALESMAN—For large store. Must have some exp. Will be trained in ordering. Start at $75 to $95 a week.
HARDWARE SALESMAN — Wholesale. Area northern half of V.I. Car supplied. $400 a month or straight commission.
INSTRUCTOR - CORRESPONDENCE SCHOOL—Part-time work at home. Suitable for older man.
SALESPERSON - PHOTOGRAPHIC SUPPLIES— Full-time job, must have some exp. $65 to $75 week.
SALESPERSON - HARDWARE—Must have good knowledge of the trade and a good appearance. $65 to $85 a week.
HEAT TREAT FOREMAN—To supervise and operate a continuous heat treat unit tempering small metal parts. $600 month or more dep. on exp.

CANADA
MANPOWER CENTRE
1039 Johnson St. EV 5-8711

INSPECTOR — INSURANCE AND REAL ESTATE
Required for
Department of Attorney-General
VANCOUVER
B.C. Civil Service
SALARY: $6,600, rising to $7,920 per annum.
To advise the public, inspect the accounting books of real estate agents, insurance companies and societies granting benefits to members, hear complaints and investigate and report on infractions of the "Real-Estate Agents Licensing Act," "Insurance Act" and "Societies Act."
Applicants must be Canadian citizens or British subjects with Senior Matriculation or equivalent with a thorough knowledge of the Acts, rules of evidence, insurance and real estate industries and bookkeeping. Must be able to conduct hearings and prepare comprehensive reports.
For application forms apply IMMEDIATELY to The Chairman, B.C. Civil Service Commission, 544 Michigan Street, VICTORIA; completed forms to be returned to 544 Michigan Street, VICTORIA, NOT LATER THAN NOVEMBER 2, 1966.
COMPETITION No. 66:1008A

OFFICE EQUIPMENT SERVICE REPRESENTATIVE
required immediately for Victoria office. Basic knowledge of electrical theory and mechanical insight necessary. Should be 21 to 28 years of age and have grade eleven. Starting salary 300 per month with scheduled increases during initial training period. Better than usual benefits include: Profit sharing, non-contributory pension plan, insurance, MSA, etc.
PITNEY BOWES
of Canada Ltd.
Phone Mr. Arlen at 384-5328
1048 Yates St., Victoria.

CAREER OPPORTUNITY
Train for management on full salary.
Ambitious, intelligent young men required to train for branch management.
We offer outstanding personel benefits, plus a company car upon completion of training. Frequent salary increases with unlimited opportunities.
Must be 21-28, neat appearance, banking, selling, or credit experience an asset, but not essential. Grade 12.
NIAGARA FINANCE CO. LTD.
For appointment phone 384-8565.

GOVERNMENT OF CANADA
See posters at the Post Office, Canada Manpower or Civil Service Commission. Apply IMMEDIATELY on form CSC 100 to the Civil Service Commission, 535 Thurlow St., Vancouver 5, B.C.

SCOPEWATCHER
Comp. No. 66-V948
$3,605-$4,055
(Plus isolated post allowances)
Dept. of Transport
SPRING ISLAND, B.C.

LIFETIME CAREER
Are You Between 24 - 45?
Is Your Present Income Adequate?
AN immediate opening is available on the sales staff of a large Canadian financial institution which gives wide scope and opportunity for well above average income.
THIS is a sales career which leads through training and performance to a professional designation. Starting income commensurate with your ability. If you are interested in an avove-average sales career which could in future lead to management, write Victoria Press, Box 128.

MAJOR OIL COMPANY
requires two salesmen to solicit household heating oil accounts. Must be self starters, previous sales experience an asset. If you are neat, clean, have the ability to meet and deal with people, and are not afraid of hard work, please reply giving personal background, etc., and remuneration expected to Victoria Press, Box 700.

YOUNG MAN FOR SALES AND stock position in retail-wholesale store, Grade 12 required. Apply in own handwriting giving experience to Sherwin Williams Store, 1314 Douglas St.

EXCELLENT POSITION FOR ACcountant experienced to assume responsibility for all phases of accounting at medium sized business. Apply in own hand writing giving details of age, material status and previous experience to P.O. Box 1205, Victoria.

THE WHITE SPOT RESTAURANT requires young men to train as car hops. This is a steady position with a 40 hour work week paying $1.60 an hour to start and grading to $1.77 an hour basic wage. Personal applications only please.

LARGE AUTOMOBILE DEALERship requires fully qualified and skilled mechanics. Excellent working conditions, top wages and all company benefits. Apply in person to the Service Manager, Ensign Motors Ltd., 1081 Yates.

ABOVE AVERAGE EARNINGS, plus bonuses plus car plus medical benefits, to the man who is willing to learn how to sell automobiles. Car experience not necessary but honesty, some sales training and energy essential.
TELMAC — EV 5-5441

AN OPPORTUNITY FOR A LIcensed Real Estate Salesman, one who is active in working and thinking and also places personal integrity on an equal footing with earnings, an excellent contract offered. Apply Victoria Press, Box 110.

FIRST CLASS MEAT CUTTER and counterman. Top wages for right man. Please reply stating age, experience and references, also previous employers. All replies confidential. Victoria Press, Box 105.

SCUBA DIVER
Victoria Undersea Gardens requires an experienced scuba diver for display and maintenance. Please state wage expected, and experience to P.O. Box 933, Victoria, B.C.

MECHANICALLY INCLINED
Wanting to earn an extra $100-$200 per month, part time. Call 5-7 p.m. EV 6-2481, Mr. Cowan.

FREE RENT FOR SOME CARE-taking. Only single men over 65. References. 386-1007 after 6:30 p.m.

SHIFT WORKER WITH CAR, FOR part-time Watkins locality, Bay-Quadra area. 384-2223.

21 MALE HELP WANTED

ANALYST
required for
Department of Agriculture
VANCOUVER
B.C. Civil Service
SALARY: $7,080-$8,640 per annum.
To supervise and direct a bacteriological and chemical laboratory dealing with analyses of dairy products.
Applicants must be Canadian citizens or British subjects with a degree with Bacteriology as a major and one year post-graduate study, or preferably a Master's degree. Position requires considerable experience and initiative in developing and modifying experimental techniques and procedures.
Applications to be made in writing, and may be obtained from The Chairman, B.C. Civil Service Commission, 544 Michigan Street, VICTORIA; completed forms to be returned to The Chairman, B.C. Civil Service Commission, 544 Michigan Street, VICTORIA, NOT LATER THAN NOVEMBER 2, 1966.
Competition No. 66:1032.

The Corporation of the District of North Cowichan
INTERMEDIATE ACCOUNTING CLERK
Applications stating age, experience and qualifications will be accepted by the undersigned for the position of intermediate accounting clerk.
A first or second year student in a recognized accounting association or in the municipal administration course is desirable.
Salary: $350 to $390.
Duties are to commence the second week in December. Applications should also state when an interview can be arranged.
A. VandeCasteyen,
Municipal Clerk

GOLDEN OPPORTUNITY
All State Insurance Company of Canada is growing. Expansion creates outstanding opportunity. The man we need will:
—be married
—be between 25 and 35
—have sales ability,
—have a career in mind.
To the man we select we offer:
—a thorough training course
—guaranteed salary (not a draw)
—unlimited future earnings
—full benefits
—profit sharing, the world's finest
To find out more about this challenging career call 385-9795, to arrange for confidential interview with Mr. Gerry Hilliard.

BROWN BROS. AGENCIES LTD. has an opening for one real estate salesman. We offer every facility to aid you in your successful career. These include your own desk and phone in our beautiful sales office. The co-operation and help of our friendly staff, all fringe benefits and a most generous schedule of remuneration. All replies will be treated confidentially. Please call or write Mr. Graves at 1125 Blanshard Street. Phone EV 5-8771 anytime.

REAL ESTATE
Salesmen and Salesladies required. Presently licenced or we will train you. Pleasant surroundings, good working conditions and top commissions paid. We also have the advantage of a full construction department. For interview please call H. D. Johnstone, Sales Manager, 385-2458 at anytime.
Byron Price Realtors, 1314 Quadra St., Victoria, B.C.

REAL ESTATE SALESMEN
RITHET AGENCIES LIMITED have openings for 4 licensed salesmen (or will train). Excellent downtown location, unusual window display advertising. Agency participation in advertising, parking and medical. Please contact MRS. LAVENDER at 382-6251, or 383-8120.
RITHET AGENCIES LIMITED
714 Fort St.

WANTED EXPERIENCED ASphalt roofer. EV 4-2723.

25 MALE OR FEMALE HELP WANTED

GOVERNMENT OF CANADA
Apply on form CSC 100, before NOV. 2, to the Civil Service Commission, 535 Thurlow St., Vancouver 5, B.C.
STENOGRAPHER
Comp. No. 66-V945
$2,848 - $4,256
(plus isolation and fuel allowances)
Kwawkewith Indian Agency
ALERT BAY, B.C.
Salary above the minimum may be paid depending upon qualifications, e.g. a well qualified stenographer may be paid $3872 a year.

LOCAL RESIDENTIAL CENTRE for disturbed children requires house parents, live in, for group home off main campus. Population up to 6 children all in final stages of treatment. Couple must be between 35 to 55 years of age, no dependents, stable marriage, minimum high school education, capable of participating in a treatment team. Good references. Apply with details to Victoria Press, Box 106.

REAL ESTATE OPPORTUNITY
Two salesmen or salesladies required. Modern office, good location opposite Eaton's Carpark. Top commission plus bonus, all fringe benefits. Members of MLS. For interview phone Mr. Clarke, 385-8794 or 382-6817.
Clarke & Wallace Realty
620 Broughton St.

CAREER IN INVESTMENT BUSIness. Large and well-known investment company with newly opened office in Victoria requires a responsible representative to assist the development of this company in this area. This is an exceptionally interesting opportunity to quickly advance to management level. Phone for personal interview. 386-8478 or 382-1011.

WANTED — PART-TIME BOOKkeeper experienced in metal trades, accounting and terminology, to prepare invoices from time cards and material tallies. Mostly home work if desired. Give references and experience. Victoria Press, Box 129.

AUTOMATION TAKING YOUR job? Investigate our part-time business opportunity. Start now. Can lead to full time in future. Steady, no layoffs, excellent earnings, retirement potential. Phone 382-4851. Confidential, no obligation.

IF YOU WISH TO SUPPLEMENT your income this outstanding opportunity could be what you are looking for. A pleasant spare-time occupation with unlimited earning potential. Victoria Press, Box 668.

MAN OR WOMAN WITH CAR TO service Watkin's customers in Sooke. 384-2223.

PART-TIME HELP WANTED, SET your own hours. Call 479-4009.

26 FEMALE HELP WANTED

ITS A FACT
YOU DO NOT HAVE TO BE UNEMPLOYED TO USE THE CANADA MANPOWER CENTRE

TELLER — for financial house. Must be experienced and able to deal with the public. $500 week.
HAIRDRESSER — to manage a new establishment. Must be licenced with at least 4 yrs exp. Start at $50 wk plus.
MATRON — to supervise 15 girls in a private school. Live-in. $150 mo. plus board and room.
SALESPERSON — to sell ladies dresses and coats in large dept store. 25 to 35 yrs. $75 a week.
GENERAL OFFICE CLERK — with dictaphone and typing exp. Prefer women over 35. $280 month to start.

CANADA
MANPOWER CENTRE
1039 Johnson St. EV 5-8711

LADY TO CLEAN, TUESDAY AND Thursday afternoons. Willows area. References. EV 6-3046.

MATURE SITTER, 2 GIRLS, LATE shift, for free room and board. EV 8-6129, 383-1542.

NURSE-AIDE FOR DAY SHIFT, pleasant working conditions. Phone GR 9-2151.

26 FEMALE HELP WANTED

IT'S COLONY FOR A CAREER
For a woman. Real Estate can be one of the most wonderful of all careers, offering prestige, profit and independence. If you are between the ages of 30 and 60, have had some sales experience, are looking for a life-time career, please phone MR. R. de MONTIGNY, 386-3231. More successful women have been trained at COLONY than at almost ALL the other Real Estate offices combined. NEED WE SAY MORE!
COLONY HOMESALES

TELEPHONE SALESLADY RESIDING IN DUNCAN
Required for part-time telephone soliciting from Duncan office. Guaranteed salary and attractive commissions. Give full particulars of past business and sales experience to Victoria Press, Box 696.

TYPIST - RECEPTIONIST
required by chartered accountants' office. Applicants should have experience typing financial statements and preferably have some bookkeeping experience.

36 BUSINESS SERVICES AND DIRECTORY

Dressmaking

LET THE BEAUTY OF YOUR garments be the work of our hands. Fashion Craft. 385-1542. 28 Burnside W.

MEN'S AND LADIES' EXPERT alterations. Home fitting. 388-6187.

Dress Rentals

FORMALS, WEDDINGS, CENTENnial costumes. Fashion Craft Shop, 28 Burnside W. 385-1542.

Electrical Contractors

OLDER HOMES REWIRED, NO down payment. We finance through B.C. Hydro Plan. EDDY'S ELECTRIC, EV 5-7668

ONLY REWIRING OR ADDITION. Real low cost. Do it now, 384-2655 ask for Al.

EXPERT WIRING ON NEW or older homes. Hydro financed. McCoy, GR 9-5931.

Flooring and Sanding

ALL TYPES OF FLOORS EXPERTly cleaned, waxed and polished by machine. Homes our specialty. Gregg's. Established 1920. EV 4-5023.

Furriers

FURS RESTYLED, REPAIRED, Relining, cleaning and glazing. By experienced furrier. Free estimates. Pick up and delivery. Reasonable rates. Phone 384-9762.

Garden Maintenance

LANDSCAPING, GARDENING maintenance, pruning, etc. Phone EV 2-0201.

VICTORIA'S LEADING GARDEN and maintenance service. Floor, 658-8017 after 6 p.m.

Gutter Cleaning and Repairs

GUTTERS CLEANED AND TARred. Reasonable. EV 3-7291.

Hairdressers

LOOKING FOR BUDGET HIGH class hairstyling? Phone Terry's Beauty Salon, 386-0303.

SPECIAL OFFER, PERMS. NEW Ray Beauty, 920 Pandora, 384-3644.

Jewellers

BIRKS JEWELLERS — SILVERSMITHS Jewellery and silverware skillfully repaired or made over by Birks' craftsmen. Silverware repaired and replated. All watch repairing done in our shop and guaranteed for one year. Pearls and beads restrung. Diamonds and precious stone jewellery sold on consignment. Estimates gladly given without obligation. 706 YATES STREET EV 2-4241

Landscaping

NOW IS THE TIME TO HAVE your rockwork done for less, also patios and sidewalks with patio-slabs. Patio specialist with over 100,000 sq. ft. experience. Call John 386-3844.

PACIFIC LANDSCAPING. FOR individual landscaping, designing, contracting, rock work, patios etc. All work guaranted. 478-2512, after 5 p.m. 385-9668.

AVAILABLE ON FAIR DEAL. Rock walls, lawns, etc. Emil, phone 382-3714.

ROCKERIES ARE MY BEST BE my guest. Alex Michael Nature's Service, 479-5906.

LANDSCAPING, PRUNING, TRIMming guaranteed workmanship. K. From, 479-1290 after 6 p.m.

CHINESE LANDSCAPING Lawns, rockeries, rock walls, etc. Work to specification. EV 6-0208.

TREE PRUNING, GARDEN cleaning in general. 10 years experience. EV 5-8964 anytime.

BARKER LANDSCAPING Rock Work, Patios, etc. Lawn specialists. Terms. EV 2-8323.

NEW SEEDS, PLANTS, ROCK. All the work of gardens, landscaping. Mr. Paulo, EV 3-2681.

VICTORIA'S LEADING NURSERY. Free estimates and planning. Layritz Nurseries, GR 9-3434.

MAINTENANCE, GARDENING, pruning, spraying. Phone GR 7-4169.

Masonry

STONE AND BRICK WORK. EV 2-8028

STONE AND BRICK WORK EV 2-8028.

Painters and Decorators

E. PETERSON Paperhanging and painting interior and exterior. First class workmanship. 30 years' experience. For free estimates call 384-6812.

CHRISTMAS SPECIAL ONLY. Vinyl, flock, and paper hanging. Real low cost. Do it now, 384-2655 ask for Al.

STAN HAYWARD Complete painting and decorating. Brush or spray. Free estimates. Phone day or night. EV 5-6813

Painters and Decorators

WHY WAIT?

Spruce up the interior of your home now. Let professionals do it and avoid the mess. Satisfaction guaranteed. Painting and paint washing. Free estimates.

GREGG'S PAINTING Contract Dept. EV 4-5023

ISLAND DECORATORS

Painters Paperhangers Spray Painters Plaster Repairs

Convenient Time Payments EV 3-9059 Eves. EV 2-1479

CLARK & PATTISON PAINTING CONTRACTORS LTD. Brush or spray Paperhangers Texture and vinyl work. Will do all or part of any job. Paint store, BAPCO, GENERAL and BENJAMIN MOORE Paints and rentals of all painters' equipment. Terms if desired. Phone EV 4-0443, 760 Princess Avenue.

PAINTING PAPERHANGING — REPAIRS No job too small. Tile Work (Floor, Ceiling) Save on Painting—Discount Rates During This Month. EV 3-8773 Tommy Harker

BILL FORELAND PAINTING AND DECORATING Now is the time for interior decorating instead of waiting for the Christmas rush. I guarantee first-class work with best quality paint. Phone day or night, 384-5315.

WHEN IT COMES TO PAINTING Come to Ted Hill-Tout Complete painting and decorating service—interior and exterior. Free Estimates — Terms Available Ted Hill-Tout, Decorator 1920 Oak Bay Ave. EV 4-6532

WEBB & SON EV 4-6827. Paperhanging, painting. Quick, clean, reliable. First-class workmanship. Thirty years' experience Victoria. Terms if desired.

CARL ANDRIESSEN Qualified Dutch painter, will do all your redecorating. Neat and reliable. 386-9622.

DECORATING AT ITS BEST. REAL savings now. Estimates. Phone Bill, 384-1762.

PAINTING AND DECORATING— Reasonable rates, satisfaction guaranteed. Terms. EV 2-7885, GR 9-2473.

FOR INTERIOR DECORATING. Special winter rates. Call "Doug", 658-5761. Free estimates.

EXPERT PAINTING AND DECorating, brush or spray finishing. After 5 EV 2-6479.

PAINTING, PAPERHANGING, stucco painting. D. Smythe. 382-3837.

Pawnbrokers

WE PAWN MOST THINGS— INCLUDING YOUR WIFE For money in a hurry you can't beat Victoria's best known PAWN BROKER, 617 Johnson St. Phone EV 3-8512. Opposite Pet Shop.

Photo Engraving

PHOTO ENGRAVING Half Tone Line and Color Engraving Commercial Art ISLAND ENGRAVERS 849 Pembroke, just below Douglas Phone EV 2-8831

Plasterers

PLASTER, STUCCO AND PATCHing, stucco painting. Established over 20 years. 477-1681 or 384-9029.

PLASTER, STUCCO AND PATCH work. 477-4512.

36 BUSINESS SERVICES AND DIRECTORY

Plumbing and Heating

PITT & HOLT LTD. J. WELHAM, Prop. Sheet Metal Work, Plumbing, Heating Instalations, Oil Burners 602 Esquimalt Rd. EV 3-7413

MAJOR PLUMBING RENOVAtions and industrial piping specialists. Phone Bronson & Johns Ltd., 386-2053.

GRANT'S PLUMBING AND HEATing. 24-hr. service, Grant Sheldrake, 388-4817.

S. H. BROWN, PLUMBING REpairs. EV 2-2747, GR 9-5641.

P. M. GRAHAM — 384-5805 Installations, Alterations, Repairs

Roofing, Insulation and Siding

VICTORIA ROOFING AND INSULATION CO. LTD. Asphalt shingles, cedar and shakes, gutters and wall tile. Free estimates.

NO DOWN PAYMENT EASY TERMS 917 Fort Street EV 3-2331

PARKER JOHNSTON LTD. 1314 Broad St. EV 3-8181 ROOFING, INSULATION at its very BEST. Over 50 years' combined experience to stand the TEST.

Tree Service

SCIENTIFIC PRUNING, SPRAYing, removal. Large shade and fruit trees. Power stump chipper. Insured. Chas. A. Cowie, Tree Surgeons Ltd. EV 2-1676; eves EV 3-1868.

MT. VIEW TREE SERVICE Work guaranteed, fully insured, 24-hour service. 479-3873 or 656-3597.

"THE TREE MAN" — Insured, reasonable. EV 4-1845, EV 4-3206.

TREES, EVERGREENS, ETC. Planted, pruned, removed. EV 2-0201.

37 PROFESSIONAL SERVICES

Accounting Service

BOOKKEEPING, ACCOUNTING service for small business. 479-4978.

Blueprints

STOCK PLANS AVAILABLE—Also will design house, duplex or small buildings to your specifications. Day or night. EV 2-2893.

CUSTOM DESIGN PLAN SERVICE. NHA and VLA specialists. Call Mr. Jones 385-2226 or EV 4-5112. Victoria Construction Ltd.

HAVE YOUR HOME DESIGNED by EXPERTS. VLA or NHA. Ph. 384-7760 or 479-7151.

DESIGN SPECIALTIES, NOW AT 646 Fisgard St., with exciting new home plans, 382-7374.

Drafting

DRAFTING STRUCTURAL, MECHANICAL TOPOGRAPHICAL Day or Evening Phone EV 2-4809 or write McKay Technical Institute 432 Richards Street Van. 2

39 PERSONALS

COMPLETELY UNATTACHED SINcere gentleman, reasonable means, modern home with all etc's., wishes to meet unattached sincere attractive home-making lady, age 40-54. Object matrimony. Victoria Press, Box 690.

VICTORIA, TALL, HANDSOME, respectable gentleman. Owner modern new house. Like to meet sincere, honest lady, age 40 to 55, object matrimony. Victoria Press, Box 118.

DEAR IGFY—GOOD THINKING ON this idea. You continue thru L as before if poss. No change in desire or attitude here. Time passes slowly. Miss you lots. A.M.L. Nosey.

NEWCOMER, 34, WISHES TO meet attractive divorcee or widow, age 32 to 36 for companionship. Reply Victoria Press, Box 668.

OVERWEIGHT LADIES WISHING to join private reducers club write Victoria Press, Box 121.

ALCOHOLICS ANONYMOUS Contact EV 3-0415 or P.O. Box 1, Victoria, B.C. Confidential.

40 BUSINESS PERSONALS

GOING HUNTING B.C. interior. Horses, boat, tent and equipment supplied week to 10 days; reasonable. 479-2092 after 6 p.m.

ANONYMOUS MARRIAGE BUREAU Sincere introductions and Personal Counselling. Mrs. Betty Hall, P.O. Box 337, Victoria, B.C.

WANT TO STOP SMOKING? "KWITS" helps you! Kwits Anti-Smoking Chewing Gum helps relieve Tobacco craving for hours. Start today. 69c at all druggists.

ATTENTION All Studio Girl Beauty Advisors of Greater Victoria. If not already in touch with an area manager phone 384-1085 after 4:30 p.m.

POOL AND SAUNA, RESTRICTED basis. Queen Victoria Inn. Reasonable rates. 386-2812.

GEORGE WILKINSON, MASSEUR, now at the YM-YMCA. For appointment phone 386-7511, local 003.

THE TELEPHONE CLUB, UNattached members in Victoria and area. Box 206, Vernon, B.C.

PUPPETS — PUNCH AND JUDY and pals. Party fun for everyone. Book early. Riley, 658-8030.

PALM AND CARD READING. NO appointment necessary. 385-3705.

MAGICIAN TAKING BOOKINGS now for Christmas parties. 656-2650.

UNSIGHTLY HAIRS PERMANENTly removed, instantly. 479-4833.

42 EDUCATION

Tutoring

Bring your school problems to us. We have helped others save a whole school year by: Offering the best in tutoring from Grade 1 to University levels; giving individual instruction; extending friendly and understanding attention to students' particular needs. May we help you? UNIVERSAL TUTORING COLLEGE 2020 Douglas Phone 386-3478

CREATIVE DRAMATIC CLASSES. Every Sat. Age 7 to 11. Small group. Reply Victoria Press, Box 104.

ART LESSONS, OIL PAINTING. Realistic or abstract. 479-6060.

TUTOR, FRENCH, MATH. NEW and old method. EV 2-7866.

MONTESSORI KINDERGARTEN and school. 384-4825.

43 DANCING

EILEEN'S SCHOOL OF DANCING and baton twirling, 711 View St., 383-8247, 384-9981.

60 FUEL

Coal

Vesta Cobble, 1 ton $20.20
Presto logs, ... pickup 10-41
at yards ..... 20-$2.50

ROSE FUEL CO. LTD.
383-1185 739 PANDORA

PRES-TO-LOGS 240 — $21; 120 — $10.90 to driveway. 8 sacks kindling $4.70. William's Coal, EV 2-9395

COAL THAT LASTS—CLEAN, TOP grades. Richard Hall & Sons, since 1882. 746 Fort. 384-1431.

Oil

STOVE AND FURNACE OIL metered delivery. Ideal Fuel Co. Ltd., EV 2-4622, EV 2-2832.

Wood and Sawdust

WOOD — WOOD DRYLAND FIR WOOD (Never been in water) Clean Slabs and Blocks 2½ Cords $14.95

Dry Fir Wood. Hand picked from yard, 2½ cords $17.95
Kiln Dry Planer Ends now available.

BEST FUEL CO. EV 4-5524

TOTEM LOGS 240 Logs, $17. Delivered to basement storage

HARKNETT FUEL
2333 Gov't St. 384-9381

60 FUEL

SPECIAL SPECIAL DRY INSIDE FIR Hand loaded, very clean, 12" lengths for furnace, fireplace, kitchen ranges. FIR PLANER ENDS Kiln dry, 2x4, 2x8, 2x10. Stove lengths. Agricultural sawdust, shavings. Immediate delivery. SOOKE FUEL CO.
EV 2-2211 EV 3-8925

Fertilizer-Sawdust

Double screened for barns and gardens. By bulk or blown. Pres-to-logs. Pick up or delivered. Dry shavings — Special Two weeks only 3 units $5.95

Ideal Fuel Co. Ltd.
EV 2-4622 EV 2-2832

DHILLON FUEL. 383-3811 Dry cord wood, fir, 2½ cords, $20 Dryland mill wood, 2½ cords, $16 Kiln dry planer ends, 2½ cords, $16 Dry cedarwood, 2½ cords ..... $10 Alder millrun, 2½ cords ..... $16 Sawdust for fuel and fertilizer.

NO. 1 DRYLAND DOUGLAS FIR slab and block. Good for furnace, fireplace. 2½ cords—$15—O.K. Fuel, 760 Topaz. EV 6-3414.

CLEAN, DRY, PACKAGED KINDling. 5 packs for $2. Delivered 20 packs for $6. 478-4034 or 478-2975.

PLANER ENDS, HAND PICKED, 2x4-2x10. Basi Bros. EV 4-6780.

61 BUILDING SUPPLIES

S. J. PEDEN LTD.

FIR PLY SALE 4 x 8 x 11/16 FACTORY SANDED SHEET. $6.59.

Unsanded			Sanded
5/16	$2.45	4x8 ½	$3.35
¼	$2.85	4x8 ⅝	$4.25
½	$3.55	4x8 ½	$5.45
¼	$4.75	4x8 ¼	$6.55
¾	$5.80	4x8 ¾	$7.50

"ADD-A-ROOM" SPECIALS 4x8x3/16 Prefinished Mahogany Panels Only $3.69 sheet CEILING TILES White, smooth finish in 12x12, 12x24, 16x16, 16x32. 64 ft. ctn. $8.49

MAHOGANY DOORS Excellent Stain and Paint Grade All Sizes Available 2'0"x6'6"x1⅜", and under, ea. $5.59 2'4"x6'6"x1⅜", each ..... $5.99 2'6"x6'6"x1⅜", each ..... $6.19 2'8"x6'6"x1⅜", each $6.59

P.V. HARDBOARDS 4x8x¼ Reject ..... $1.39 4x8x¼ Reject ..... $1.85 4x8x¼ Reject Woodgrains (Teak and Walnut only) $3.69

Open All Day Saturday SEE OUR UNADVERTISED SPECIALS

S. J. PEDEN LTD. 2553 QUESNEL ST. Between Market and Topaz One Block East of Douglas Phone 386-3464

KEEN DISCOUNT BUILDING SUPPLIES LTD.
2951 Bridge St. Ph. 384-3134

ARBORITE—Standard & Woodgrain, 4x8. Reg. $19.95.
TODAY'S SPECIALS: $18.95.

CORRUGATED PLASTIC PANELS 7-oz. 26½x8'. Reg. $5.25. NOW $3.65 7-oz. 26½x12'. Reg. $7.95. NOW $5.65

VINYL ASBESTOS FLOOR TILE 1/16-ga. 9x9. Reg. 14c. NOW 9½c .080-ga. 9x9. Reg. 17c. NOW 12c 080-ga. 12x12. Reg. 29c. NOW 24c

PASSAGE SETS Reg. $3.15 ..... NOW $2.79
LOCK SETS. Reg. $7.05. NOW $6.70
BATH SETS. Reg. $4.20. NOW $3.60
PARTICLE BOARD, ⅝". Reg. $6.15 ..... $4.50
PARTICLE BOARD, ⅝". Reg. $6.85 ..... NOW $5.39

WOODTONE PLYWOOD. Specials $4.35
HARDBOARD PANELS. ¼x4x8 ..... $2.80
HARDBOARD PANELS. ¼x4x8 ..... $1.95
PLASTIC WALL TILE .....3½c each

CLEARANCE SALE on SHERWIN WILLIAMS PAINTS 10% OFF ALL ALUMINUM WEATHERSTRIP & THRESHOLDS FURNITURE LEGS RANGUET TABLE LEGS METAL FURNITURE LEGS

One weeks' delivery on custom ALUMINUM COMBINATION SCREEN DOORS. Reg. $39.50...NOW $34.95.

BUTLER-LAFARGE
405 BAY ST. 386-6388

Concrete cement mixers, $82.50.

Complete with motor, $112.

Aluminum step ladders.

Complete stock of Gold Blatt plastering tools.

Hand operated glitter gun, $15.70.

Pattern pistols.

NEWLY ARRIVED— MULLER POWER TRAWEL

Complete line of building supplies.

Phone for immediate delivery.

Mon.-Fri.: 7-4:30; Sat. 8-12

LUMBER SPECIALS BUY DIRECT WHOLESALE PRICES

LUMBER PLYWOOD Everything for the Home Builder. Before you buy, check our prices:

SHIPLAP
1x8 FIR $35
1x8 Cedar No. 2 and Btr. ..$80.00
DIMENSION LUMBER
2x4—8' pre-cut studs $38
2x4—R/L Fir $35
2x6, 2x8, 2x10 Fir $39
1x2, 2x2, per lin. ft. 2c
4x4 Cedar Posts, lin. ft. 13c

PLYWOOD SALE SPECIAL DISCOUNT ON 10 OR MORE SHEETS We welcome all inquiries. Free estimates. Immediate delivery service to all Vancouver Island and Gulf Island points.

HOME LUMBER AND BUILDING SUPPLY
409 DAVID ST. EV 2-2211

CASH AND CARRY SPECIALS

4 ft.x8 ft. Waterproof fir plywood

"D" Sheathing		"D" Sanded	
5/16"	$2.49	¼"	$3.24
⅜"	2.78	⅜"	4.13
½"	3.81	½"	5.32
⅝"	4.69	⅝"	6.44
¾"	5.70	¾"	7.12

LANGFORD BUILDING SUPPLY
Open seven days a week
940 Goldstream Ave. GR 9-1724

FURNACE REPAIR MATERIALS

Furnace Liners—Fire Brick—Fire Clay and Devil's Putty Albital—unsurpassed as a bonding agent between New and Old concrete surfaces—Harrington & Goldblatt Tools for the Trade.

Sand—Gravel—Cement

Open Saturday till 1 p.m.

ISLAND BUILDING SUPPLY COMPANY LIMITED
375 Gorge Road East 382-5178

DEMOLITION SALE Good used shiplaps, planks, timber and roofing materials for sale at bargain prices. Apply at site, 2402 Rock Bay Ave.

61 BUILDING SUPPLIES

STEWART & HUDSON FOR GREATER VALUES

ROLL ROOFING SALE

45 lb. covers 100 sq. ft.	$3.10
55 lb. covers 100 sq. ft.	$3.90
90 lb. covers 100 sq. ft.	$5.20

Green — Black — Red — White

LOOSE FILL INSULATION Vermiculite for attics, ... 99c sack

CEILING TILE PANELS 4' x 4' x ¼ Glitter 16" or 12" design — each $1.99

EXOTIC PLYWOOD SPECIAL Fabulous Mansonia Prefinished Plywood 4x8x¼ Reg. $15.05. Sale $11.88 Mahogany Prefinished

	1 - 10	10 or more
4x7x3/16	$3.59	$3.39
4x8x3/16	$3.99	$3.79

Aluminum Fall Sale ALUMINUM WINDOWS Prices slashed! Bring in list of sizes and save! Many extra special bargains in oddments. Aluminum Slide Doors, wide selection from 5' to 20'. Priced as low as $79.90

Lumber Shorts

		6 ft.	8 ft.
1x1	11 per bndl. rough	.84	$1.28
1x2	12 per bndl. dressed	$1.00	$1.50
1x3	6 per bndl. dressed	.70	$1.00
1x4	6 per bndl. dressed	.92	$1.36
1x6	4 per bndl. dressed	.83	$1.36
1x8	4 per bndl. dressed	$1.04	$1.57
1x10	4 per bndl. dressed	$1.32	$2.08
1x12	4 per bndl. dressed	$1.60	$2.40
2x2	6 per bndl. dressed	$1.00	$1.50
2x3	each	.21	.44
2x4	each	.29	.56
2x6	each	.45	.88
2x8	each	.60	$1.20
2x10	each	.75	$1.60

PRES-TO-LOGS 30 FOR $2.50

FIR PLY REDUCED FACTORY SECONDS

Rough		Sanded	
4x8x5/16 ...	$2.49	4x8x¼	$3.39
4x8x⅜	$2.89	4x8x⅝	$4.29
4x8x½	$3.59	4x8x½	$5.19
4x8x⅝	$4.89	4x8x⅝	$6.79
4x8x¾	$5.89	4x8x¾	$7.69

PAINT SALE White Interior Latex Paint, gal. $3.49 White Exterior Oil Paint, gal. $3.49 Shingle Stain, brown, red, green, gal. $1.99

Charges, Budgets Revolving Credit

STEWART & HUDSON Gorge at Dunedin, next Plywood Mill 386-3211 Open 6 days until 5:30

MOORE-WHITTINGTON LUMBER LTD.

1000 PIECES PLYWOOD CUTTINGS

Everyone's talking about these fantastic plywood panel specials. See the new racks full.

11c, 22c, 33c, 44c, 55c, 66c and up.

Assorted sizes and thicknesses.

FREE at M-W

Plans and exciting decorator ideas. Build an attractive storage cabinet, study desk, modular storage unit, cocktail bar, games chest or a custom headboard.

SEE OUR MANY NON-ADVERTISED SPECIALS — IN OUR SHOWROOMS

MOORE-WHITTINGTON LUMBER LTD.

OPEN MON. - FRI. 8 a.m. to 5 p.m. SAT. 8 a.m. to 12:30 p.m.

OFF BAY STREET, JUST WEST OF GOVERNMENT, 2614 BRIDGE STREET.

PHONE 386-1331

CUBBON BUILDING SUPPLIES LTD.
1720 Cook St. 515 Alpha St.
EV 4-8181

ARBORITE 4' x 5' Sheets, large selection. REG. $21.95. SALE $19.95

MAHOGANY PLYWOOD PANELS

GOOD GRADE VEE GROOVE 4x7x3/16, Satin Finish	$ 2.69
4x8x3/16, Satin Finish	2.99
4x8x3/16, Prefinished	3.99
3x6x¼, each	1.49
32"x96"x¼, each	1.95

Full selection of other thicknesses and all other exotic plywoods.

Aluminum Storm and Screen Doors $32.95

12x12 CEILING TILE—

64 sq. ft. carton	$ 8.49
25 pcs. 2x3 6' Cedar	4.95
25 pcs. 2x4 6' Cedar	5.95
25 pcs. 2x3 8' Millrun	8.75
25 pcs. 2x4 8' Pre-Cut Eco	5.75
8-0x8-6 Steel Garage Doors	49.95

Other Sizes Available

1x12 SPRUCE SHELVING— Lineal ft. ..... .18
4x4 SEL. COM. GUTTER— Lineal ft. ..... .24
Loose-fill INSULATION, bag ... .99

PRICES REDUCED ON D FIR PLYWOOD

Rough		Sanded	
5/16	$2.49	4x8 ¼	$3.29
⅜	2.89	4x8 ⅜	4.29
½	3.69	4x8 ½	5.79
⅝	4.89	4x8 ⅝	6.79
¾	5.89	4x8 ¾	7.69

SEE US FOR A COMPLETE LINE OF BUILDING SUPPLIES

Open 6 Days a Week

ROLL ROOFING SPECIALS

Sorry, only 90 lbs. left. Reg. $6.95. SALE $5.75.

WALTERS LUMBER CO. LTD.

1080 GOLDSTREAM AVE. GR 8-2621 or GR 7-2184

FENCING FOR LESS

50-ft. Picket Fencing	$18.50
50-ft. Basket Weave Fencing	$28.50
12'x20' Carport, complete	$105.00
12'x20' Garage, $155 plus roofing.	
ORDER NOW—All materials for	
12'x12' basmenet room, from	$150

SAANICH LUMBER YARDS 3041 Douglas St. EV 5-2486

SAND AND GRAVEL, USED brick, OK Trucking Co. Ltd. Ph. 386-9414.

61 BUILDING SUPPLIES

COLUMBIA READY MIX LTD.

Ready mix concrete deliveries. Monday thru Saturday. Plant 478-1414. Res. 478-2737.

62 FURNITURE

B B B B B B B B B B B B B

OCTOBER CLEARANCE OF NEW LOW BUDGET PRICED FURNITURE ! ! !

Walnut Finish Desk, 48"x18", 4 drawers $34.50

Drop-Front Desk-Bookcase, 36x13x40" $39.50

Maple Colonial Daveno with Bedding box $109.50

Hide-a-Bed with quilted 4'6" mattress $159.50

FREE DELIVERY EASY CREDIT TERMS FREE PARKING

STANDARD FURNITURE BARGAIN BASEMENT Scollard Bldg., View St. 382-5111

B B B B B B B B B B B B B

WE HAVE

A SIZE FOR YOU
A STYLE FOR YOU
A COLOR FOR YOU
A PRICE FOR YOU

Over 125 Chesterfield Suites NOW IN STOCK $129 to $800

CONTINENTAL HOME SUPPLY LTD.
851 Johnson St. 386-2458

NOW ON DISPLAY Complete 3 Room Groupings

Make up your own grouping to suit your personal needs

Quality at a Fair Price

CONTINENTAL HOME SUPPLY LTD.
851 Johnson St. 386-2458

KILSHAWS AUCTIONEERS

Buy — Sell Cash

Guaranteed Appraisals
1115 Fort EV 4-6441

TRADE-IN SPECIALS

4-ft. Bed Unit—panel bed, slat spring, Beautyrest mattress	$89.50
Walnut Chest of Drawers	$79.95
Walnut Dresser	$22.50
5-Piece Chrome Set, like new...	$59.50
Chrome Kitchen Table	$12.00
Drop Back Lounge	$39.00
4-ft. 6-in. Bed and Slat Spring...	$12.95
Vanity Dresser (large plate mirror) with bench	$39.00

EASY TERMS HOME FURNITURE 525 Fort St. 382-5138

LUND'S AUCTIONS

Tuesday and Saturday

ALL HOUSEHOLD FURNISHINGS TOOLS, CARS, BOATS, ETC. PHONE FOR FREE APPRAISAL 926 FORT ST. EV 6-3308

MAYNARDS AUCTIONEERS

Furnishings purchased outright or sold on consignment. Appraisal without obligation.

HIGHEST PRICES REALIZED AT MAYNARDS 388-5191

ONLY AT T & T VARIETY could you bet bargains like these — Italian Electric chord organ, $169.95; new Rollaway beds, $24.95; kitchen sets, $14.50 and $17.50; Antique white and gold bedroom suite complete with new box spring and mattress $189.95. T & T Variety, 2605 Douglas. 383-5893.

CLEANING

Two-piece chesterfield cleaned, demothed, in your own home from $19. All work guaranteed. We also clean carpets. Call Ambassador Home Service, EV 2-5582.

PERSONALIZED RE-UPHOLSTERing service in the home. Phone 383-5121 and ask for J. Worden or G. Hodgson. Standard Furniture Co., 737 Yates.

THE BRITISH UPHOLSTERY Shop. Personal calls with upholstery fabrics and slip covers, without obligation. 385-2222.

BEDROOM SUITE, MR. AND MRS. dresser, chest of drawers, box spring and mattress. Reasonable. 475-4816.

A-1 RUG AND FURNITURE cleaning. Professional shampooing in your own home. Free estimates. 656-2347.

SINGLE BED BOX SPRING, MATtress and headboard, three months old. Cost $117. Offers. Phone 386-9142 days.

CUSTOM BUILT 2-PIECE CHESterfield suite, pillow backs, foam rubber seats. Call 388-6068 after 6 p.m.

2 BROWN SINGLE METAL BEDS, spring-filled mattresses, good condition. $20 each; brown dresser, $15. 479-1701.

CHROME APARTMENT - SIZE table with drop leaves, 4 chairs. Good condition. GR 9-2034.

9-PIECE WALNUT DINING ROOM suite by Malcolm No Mar, Duncan Phyfe style. Best offer. 477-3200.

5-PIECE CHROME TABLE AND chair set, white with gold fleck vinyl upholstery. EV 2-8365.

LARGE YOUTH BED WITH STORage drawers, 1 cu. yd. space, $25. GR 9-1863.

CHESTERFIELD AND CHAIR, EXcellent condition, top quality nylon. Phone after 5 p.m. EV 5-0284.

3-PIECE BED CHESTERFIELD suite, chintz slip covers, $80. Ph. 385-5462.

CHESTERFIELD SUITE, MAHOGany coffee table, hostess chair. In excellent condition. EV 5-8244.

TWIN BUNK BEDS EV 2-3467

ROCKER, UPHOLSTERED DUSKY rose. 385-6228.

WALNUT BEDROOM SUITE, COMplete, $80. 382-0971.

HIDE-A-BED, GRAY WITH GOLD fleck upholstery, $125. 383-9229.

2-PIECE CHESTERFIELD, BLUEgrey, with wide arms. $50. GR 7-1511.

63 MUSICAL INSTRUMENTS

YAMAHA PIANOS

A fine piano at a reasonable price. Rent to purchase

SECOND HAND PIANOS from $250 Rent to purchase, at

FLETCHER BROS.
2020 Douglas 383-0248

ONE ONLY, ELECTROHOME Mark I minuet organ, two 44-note keyboards. Delicraft Furniture lesson plan included, $695. No down payment, budget terms. Other Lowrey and Electrohome models on display at Woodward's Music Centre, 2nd floor, Mayfair. 386-3322.

LESS THAN ONE DOLLAR A DAY puts a new Thomas organ in your home, including lessons. Reginald Stone Organ Studio, 1239 Broad Street (below Eaton's), ph. 383-0239.

HEINTZMAN AND NORDHEIMER pianos, new and used, for sale or rent. Lessons available. Eaton's Music Centre, Main Floor, Home Furnishings Building. Ph. 382-7141.

SELLING OR TRADING YOUR piano? For fair valuation with no cost or obligation call Woodward's, 2nd floor, Mayfair. 386-3322.

YOU CAN SAVE MONEY ON NEW and used organs, pianos, and instruments. Willis Music Studio, 1320 Broad St., 385-5342.

ELECTRIC GUITAR, AMPLIFIER, and accessories $75. 385-7139 after 6 p.m. All day Saturday and Sunday.

STANDEL ARTIST, 12 AMP, 2-12" speakers, Tremolo Circuit, $300. 385-5810.

ESPANIA CLASSICAL GUITAR, SL3, 100 watt P.A. amplifier. Both unused. 383-8338.

4 PICKUP BELTONE GUITAR AND case. What offers? Will trade for bass guitar. 385-2691.

FOR SALE: HOFFNER ELECTRIC guitar and amplifier, $100. Phone GR 9-5876.

WE BUY USED PIANOS FOR cash. Phone EATON'S Music Centre 382-7141.

GOOD PRACTICE PIANO, $235; 1 B-flt clarinet, 2 yrs. old, $85—477-3918.

HAMMOND ORGAN MODEL M-2 Soinnet, 4 yrs. old. $1,400 or offers. EV 4-5781.

LOWREY HOLIDAY ORGAN, WALnut, condition as new. 382-2981.

ITALIAN ACCORDION, 120 BASS, 5 treble, $100. 386-7647.

120 BASS HOHNER ACCORDION, excellent condition. GR 8-4507.

FOR SALE, SNARE DRUM, GOOD condition. $40. 384-0827.

WANTED, RUMPUS ROOM PIANO. EV 4-6207.

63 MUSICAL INSTRUMENTS

BOLERO DRUMS, FULL SET. 479-1356.

WILLIS PIANO FOR SALE, $400. Phone 385-4223.

SINGLE PICKUP SUZUKI GUITAR $25. EV 4-4555.

TRUMPET AND CASE, LIKE NEW. $75. 383-7794.

63A MUSIC TEACHERS

PRIVATE MUSIC LESSONS most all Musical Instruments

HALL & FAIRFIELD MUSIC CENTRE
728 Fort St. 385-8342

PROFESSIONAL INSTRUCTION ORGAN

BERNIE PORTER MUSIC STUDIO
1734 Douglas Street EV 2-8542

ESTHER'S ACCORDION STUDIO Accordions loaned beginners. 1428 Westall EV 3-0701

PLAY POPULAR PIANO 20 lessons, results guaranteed. Mrs. Ted Williams. EV 6-1292.

VIOLIN INSTRUCTION 388-4235.

64 TV, STEREO, RADIO SALES AND SERVICE

Want Better TV Reception?

Phone CABLEVISION 477-1884

20,000 Greater Victoria Families Already Have And Are Enjoying the Best.

TAPE RECORDERS new and used CLEARANCE SALE Sony, Grundig, Arkin, from $59.50

1966 STEREO CLEARANCE Philips, RCA, Electrohome, Zenith KENT'S
742 Fort St. 383-7104

NORTHERN ELECTRIC COMBINAtion radio-AM. $65. EV 4-0864.

KILNER'S TV SERVICE, Call $3.00 anytime. EV 2-7475.

MAIN ITEMS ON RADIO STATIONS

AM Stations: CJVI—940; CFAX—1070; CKDA—1220; Victoria. CJOR—600; CBU—690; CKNW—980; CKWX—1130; CHQM—1320; CFUN—1410; Vancouver. KIRO—710; KOMO—1000; KING—1090; Seattle.

FM Stations: CFMS—99.3; Victoria. CKLG—99.3; CFQM—103.5; CBC—105.7; Vancouver. KLXI—95.7; KLSN—96.5; KING—98.1; KIRO—100.7; KETO—101.5; Seattle. KTNT—97.3; KLAY—106.1; Tacoma. KGFM—105.3; Edmonds.

Most stations broadcast news bulletins on the hour and on the half-hour at early morning and evening peak periods.

Major newscasts: CBU: 9 a.m., BBC news; 7 p.m., national news. CFAX, CKDA and CJVI: 8 a.m., 12:30 p.m., 6 p.m., 10 p.m. KIRO: 6 p.m. KOMO: 6 p.m., 10 p.m.

TONIGHT'S FM FEATURES

6:00: KLSN: Rhapsody: Henry Mancini Orchestra with Les Paul and Mary Ford.

8:00: KLSN: Evening Concert presents compositions by Berlioz, Brahms, Paganini and Debussy.

8:05: CFMS: Gala Performance: Peter and the Wolf (Prokofiev)), Schubert Impromptus played by Artur Rubenstein. Dateline at 9.

9:05: CFMS: Promenade Concert: Radio Promenade Orchestra and Choir. Radio Nederland. News at 10.

10:05: CFMS Revue: Chad Mitchell Trio and the Gatemen; Sammy Davis Jr. at the Coconut Grove; the Modern Jazz Quartet and Jonathan Winters.

11:00: CFMS: Prelude: Music for the Quiet Hours.

TONIGHT'S HIGHLIGHTS

6:30: CBU: Discorse.
7:05: CBU: Metronome.
8:05: CBU: Now I Ask You: literary quiz.
8:30: CBU: The Ahmad Jamal Trio.
9:00: CBU: Headwater Country: documentary on the East Kootenays.
10:05: CBU: Jazz Canadiana.
11

74 GARDEN SUPPLIES

Plowing, Rotovating and Cultivating

C. STARK, ROTOVATING LAWNS, etc. Tractor, hand machines (7th yr.) Tall grass cut. GR 9-3157, EV 3-1054.

HAROLD'S ROTOTILLING
Powerful small gate machine, low rates, quick service. GR 9-1337, EV 4-9205.

ANDY'S TRACTOR — ROTOVATE, plow, level, post holes. GR 9-6529.

DON'S TRACTOR SERVICE. PLOW mowing, rotovate, level. GR 7-3918.

JACK'S TRACTOR SERVICE, ROTOvate, plow, level. GR 9-1588.

Seeds, Bulbs, Plants, Trees and Shrubs

PRICES INVITED ON 180 THUJA Tyramidalis hedging, 3 feet or quote on alternate height. Victoria Press, Box 130.

HEDGING—MONTEREY CYPRESS: 2 to 5 ft., 50c up. 1282 Glyn Road. 479-1598.

Top Soil, Rocks and Fill

SHREDDED PEAT SOIL—GARDEN sand, manure, gravel, fill. Soil and manure by the sack. E. Nixon Ltd. GR 9-1937.

BEST METCHOSIN TOPSOIL. NO weeds or clay, excellent for lawns and flower beds.
LAYRITZ NURSERIES, GR 9-3434.

TOP SOIL, CLEAN FILL, SAND and gravel. OK Trucking Co. Ltd. 386-3414.

VALLEY FARMS. PEAT SOIL, chicken manure. 478-2590, 478-1073.

A-1 SHREDDED BLACK PEAT loam. $3.50 yard, $1 a bag. 385-4256.

79 SPORTING GOODS

WIN. 64 .30-30, $89; .30 M1 semi auto, $79; .30-06 Win. 70, $169; 8 mm. Mauser, $45; .303 Supreme, $45; .30-06 Trueline and 4x scope, $129; 8 mm. Brno and scope, $159; .308 P. Hale and 4x scope, $119; Win. 12-12 ga. trap, $225; Belgian 16 dble. ejectors, $169; 12 Stevens pump, $87; 16 Tobin dble., $32; Rem. dble. 12 dble. ejectors, $169; .22 Cooey, $19.
HUGE SELECTION — EASY TERMS
ROBINSON'S
1307 Broad St. EV 5-3429

USED SKATES
Large selection of boys size 11 to mens size 9 from 95c.
RAY'S SPORTS CENTRE
1932 Douglas St. EV 5-6312

308 PARKER AND HALE, 22 Cooyey special. With cases, cleaning rods, etc. Cheap, for cash. 601 Trutch.

GOLF EQUIPMENT. ALL NEW top grade clubs, bags, etc. 20% off. 1 week only. Pro Shop, Victoria Golf Club. 383-8121.

ANTIQUE ENFIELD .303 RIFLE. Offers; Hunters Tote Gote $90. Ph. 478-5248.

ALMOST NEW BEGINNERS GOLF clubs and bag $37 or offer. 479-1064.

.308 RIFLE, MONTE CARLO stock. $22. GR 9-4907.

80 BOATS AND MARINE

VAN ISLE MARINA

LET'S FACE IT, summer is over—people are selling boats. Now is your chance to buy. Buy now in a buyer's market.

STEAMER FOR SALE

36 ft. steam cruiser, troiler hull, and has been used for commercial trolling. 2 cylinder reciprocating engine in fine condition. Vertical fire-tube boiler, oil fired. Steaming range 350 miles. This is not a toy, but a fine sea-going vessel. This interesting boat for only $5,800.

LICENSED COMMERCIAL TROLLER

32 ft. fully rigged troller, 4-cylinder Universal, 2½:1 reduction. Radiophone, 100 fathom sounder, 4-spool gurdies, lines, leaders, lures and everything ready to go fishing. Yours for only $5,000.

PLEASURE

28-ft. Fly Bridge, 185 h.p., $6,750. 1966—27-ft. Chris Craft, $9,800. 31-ft. Bridge Deck, $3,750. 32-ft. Twin Screw displacement, $12,000. 35-ft. Diesel Bridge Deck, $11,500. 35-ft. Twin Screw Diesel, $8,500. 27-ft. Displacement Chrysler, $7,500. 24-ft. Express, 185 h.p., $4,500. 38-ft. Ocean Going Ketch, diesel auxiliary. 22-ft. Sloop, $1,750.

We have many other good boats listed. Some are out of town. See Steve Dickinson or Geoff Simpson for further details.

VAN ISLE MARINA
Tsehum Harbor, Sidney 656-1138

WINTERIZE YOUR OUTBOARD

ALL PARTS THOROUGHLY CHECKED, OILED AND GREASED. FROM $12.50 & UP. FREE WINTER STORAGE.

MULLINS MARINE SALES LTD.
925 YATES ST. EV 2-1928
AT THE SIGN OF THE BIG MERCURY

M M M M M M M M

BALANCE OF 1966 MERC. STOCK MOVED FROM VANCOUVER WAREHOUSE TO MERCURY MARINE FOR QUICK SALE
12 MODELS TO CHOOSE FROM
SAVE UP TO $200
MERCURY MARINE SALES & SERVICE
(Div. of Mayfair Motors Ltd.)
736 Cloverdale Ave. 385-8922

M M M M M M M M

FIBREGLAS

RESIN — $6.95 A GALLON
CLOTH—6 OZ.—38 IN.—$1.35 A YD.
Matting—Roving—Gelcots
Acetone—Colour Paste
All at Low Prices
CUSTOM MOULDINGS
FIBREGLAS REPAIRS
Building a boat? Build on a Pelagic Fibreglas hull, 8 to 40 ft.
PELAGIC PACIFIC INDUSTRIES
Victoria International Airport
P.O. Box 609 Sidney, B.C.
Phone 656-3823

NOW ON DISPLAY
1967 GLASCRAFT BOATS
See the new 17' Inboard-Outboard Convertible and Hard Top models. Powered by 120 h.p. Mercruiser outdrives.
Soon to arrive the new 18-foot express cruiser, available as Inboard-outboard or outboard power.
Order now for spring delivery. Have your new boat waiting for you in the spring.
ANGUS MARINE
2220 Douglas St. EV 4-7431

23' SEDAN FISHERMAN, OAK nibs, cedar planking, sturdily constructed, with 36-h.p. F.W.C. Fisherboy engine. All new in 1960 and has been kept in excellent condition. H. Stacey, 656-2663. Canoe Cove Marina, 656-2612.

REPOWERING?
Trade your present engine on a new Chrysler gasoline or Perkins diesel. We also have a number of good used gasoline and marine diesel engines.
WHITE SUPERIOR DIVISION
The White Motor Co. of Canada Ltd.
Call Dana Ramsay, Granite 7-6827.

16 FT. GLEN L SWISH BOAT, 50 hp Evinrude motor and Holsclaw trailer $750 or best offer. 383-3506 anytime.

20' SANGSTERCRAFT, 100 HP Volvo inboard-outboard. 2 Berths, head. Price: $3,500. May be seen at Ganges Boat Yard Ltd., 537-2632.

SELLING WINTER CANVAS, adequate to cover 30 ft. boat. Ph. 658-5792.

19-FT. BARTENDER 3-MO. OLD, 40-h.p. Mercury, convertible top, fully equipped, $1,800. 477-1620.

SEE US FOR RECONDITIONED marine engines and parts. Orr Marine, 31 Erie St., EV 2-5813.

16' CLINKER, ¼-CABIN, 8 HP Wisconsin, clutch, electric start. Offers. 477-3659.

SEAWORTHY 26 FT. CLINKER-built launch. Grey marine engine. $3,200. 384-5741.

15' BOAT, 35-H.P. JOHNSON ELECtric, trailer. GR 9-4210.

12-FT CLINKER-BUILT ROWBOAT. $75. 382-9647 or 383-0934.

8 FT. ROWBOAT AND OARS, good shape. $35. EV 2-4454.

3½-H.P. EVINRUDE, AS PARTS. Offers. 658-5786.

80 BOATS AND MARINE

"THIRTY-SIX FEET"
Best new boat value for 1967 cruising season Now Available at
CANOE COVE MARINA LTD.
SWARTZ BAY 656-2612 - SIDNEY

Now available for 1967 delivery, our popular 36-ft. Fibreglas Sedan Cruiser with Command Bridge.

Hull, decks and bridge all in rugged, maintenance free Fibreglas with the added warmth of custom teak interior.

Standard equipment includes:

— TWIN CHRYSLER V-8 POWER.
— DUAL CONTROL STATIONS WITH FULL INSTRUMENTATION.
— FLY BRIDGE AND INTERIOR SEATS.
— FULL GALLEY.
— 3-BURNER PROPANE RANGE/OVEN.
— ICE BOX.
— WATER PRESSURE SYSTEM.
— FULL HEAD COMPARTMENT.
— BASIN, MIRROR AND PRESSURE WATER SYSTEM.
— FULL CARPETING AND HEADLINING.
— 4-BERTH MATTRESSES.
— 2 HIDE-A-BEDS.
— 2-POSITION TABLE.
— MANY OTHER PLUS FEATURES.

And lots of performance too!
— 25 Knots Cruising.
— 28 Knots Top.
(With Chrysler V-8 Engines.)

Competitively priced at under $30,000
See us this weekend — Boats in various stages of construction.

CANOE COVE MARINAS' BROKERAGE DEPT.
We have several exceptional buys available as owners are anxious to sell.

28-ft. CHRISCRAFT CONSTELLATION (planked), twin V-8 power, well equipped, good condition. Offer.

30-ft. MONK bridge deck displacement cruiser, sleeps 4, radio, sounder, excellent condition. Asking $9500

See us for the Best Selection of Better Used Boats.
CANOE COVE MARINA

BOATING SHOWCASE
NEW BOATS

1 Only, 16'3" Thermoglass Hardtop. Reg. $1,745 ..... Sale $1,439
1 Only, 15' Thermoglass V. Reg. $1,045 ..... Sale $899
1 Only, 14'3" Thermoglass De Luxe. Reg. $855 ..... Sale $769

CLEARANCE ALUMINUM CARTOPPERS
DEMO SALE

14'3" Thermoglass De Luxe. 40 h.p. Evinrude elec. Ready to go. Reg. $1,845. ..... Sale $1,399
18' Thermoglass De Luxe V. 180 h.p. Volvo. Sleeper seats. Full top. Red with black upholstery. Reg. $5,995. ..... Sale $4,699

USED BOATS

8' Molded dinghy, oars $79.00
8' Aluminum Punt $119.00
15' Fibreglas Runabout $699.00
15' Glasscraft, trailer $949.00
17' Brandimyer Express $1,049.00
17' Brandimyer Express $949.00
17' Runabout, 35 Johnson $695.00

TIME FOR OFF-SEASON SERVICING, OR STORAGE AND A SPRING TUNE-UP.
YOU'LL BE SURPRISED HOW LITTLE IT COSTS
STORE NOW!
PAY IN THE SPRING
FREE LOCAL PICKUP AND DELIVERY
OAK BAY MARINE
SALES AND SERVICE
1327 Beach Drive 384-4141

TRADE—HAVE COMFORTABLE 6-berth 30-ft. power cruiser with large gallery and plenty of room. Suitable for growing family. Would be interested in trade for fibreglas day-boat or overnighter, 17' to 18'. Insured value of cruiser $5,000. EV 5-0404.

NEW BRONZE DINGHY LIFTING davits mounted on swim grid. Rudder and propeller shafts made to order. "Simplex" trolling gurdies and blocks with hydraulic drives.
SMITH BROS. FOUNDRY & MACHINE WORKS LTD.
632 Pembroke St. 384-1625

24' CABIN CRUISER, MONK DEsign, semi-planing cedar hull, 125 h.p. Chrysler marine engine, ran 200 hrs. Sleeps 2, head, no galley. Cheap for cash or accept small trade. Ph. Ladysmith, 245-2262.

ALBERG 30
1 only, new fibreglass sloop, Canadian-built auxiliary, 6 ft. 3 in. head room, etc. 12 delivered in B.C. this year. Call Peter Leech or Trev Roote, 978-5231 Vancouver.

CUSTOM BUILT BOATS
Stock Models to 36'
26' under construction.
At very reasonable prices.
Nicholson Boat Works.
3242 Glasgow Ave.

SHARK 24 FIBREGLASS FAMILY cruising sloop with sports car flavor. Over 300 sold in Canada. Sail-away price $4,461. For demonstration 477-3784.

BASIC MATERIAL FOR 7'9" SABOT sailing boat, $27.50.
SAANICH LUMBER YARDS
3041 DOUGLAS ST. EV 5-2486.

BOSUN'S LOCKER
Closed for renovation. Watch for grand new opening soon. Bosun's Locker, 580 Johnson.

26 FT. GREW CRUISER, 4 months old. 180 h.p. V-8 Volvo inboard - outboard. Radio telephone. 656-3301.

13'6" BOAT AND TRAILER, MARK 28 Mercury, $675. Van Isle Outboards, Sidney. Ph. 656-2665.

NEAR-NEW 15½-FOOT OWENS fibreglas, 235 Johnson. Wiscott trailer. Convertible top. 477-3675.

FOR SALE: 38 FT. WEST COAST troller, fully equipped. Ph. 384-0029.

1962 EVINRUDE, 18-H.P., $225 or offer, EV 4-2809.

NEW 13 FT. 4 IN. OUTBOARD. $250. 386-1788.

SKI BOAT, 45 H.P. MERCURY, controls and trailer. 385-3977.

5 H.P. SEAGULL, EXCELLENT condition, $100. 479-3291.

14' CLINKER BUILT BOAT AND motor. EV 4-8282.

WALTERS V-DRIVE, 2 TO 1 REduction, $125. 656-2663.

81 TIMBER

NEAR PRINCE GEORGE, 160 acres forest land. $4,500. Terms available. F. G. Rainsford, 824 Fort, Victoria, B.C. 382-7522.

WANTED — FIR OR BALSAM standing or felled timber. Perry Bros. GR 8-2530.

82 MISCELLANEOUS FOR SALE

ONE PAIR KITCHEN CURTAINS, fully lined, $10; 2-piece Orlon pile bath mat set, grey, $5; RCA Victor clock radio, $25; 1 pair lady's bowling shoes, size 7, $5; 1 pair of men's ice skates, size 8, $10; 1 man's overcoat, size 40, $30; 1 white taffeta wedding gown, size 10, plus hoop, $30. 383-3506 anytime.

WHAT A BEAUTIFUL CHRISTMAS present this would make! Luxurious brown ermine jacket, size 14, little worn, perfect condition. Toronto bought, valued locally at $900, for $450, Victoria Press, Box 122.

LADY'S FULL LENGTH WINTER coat, size 20; man's jacket, size large; new party dress, size 18; white orlon evening jacket. Offers. 385-7276, before 1 p.m.

WALTZ THROUGH WASHDAY with Westinghouse. You may win one of the 646 prizes. Nothing to buy. Delta Electric, 714 Carmorant. 384-7416.

11½-FT. OPEN FIBERGLAS BOAT, 5½-h.p. Johnson motor and trailer, 5-piece chrome kitchen set; 2 tires, 7x14. All in good condition. Ph. EV 4-4996. 2521 Graham St.

CASH REGISTERS, ADDING MAchines, etc. Most makes; new and reconditioned. Anker agent. Owen Sons & Richardson Ltd., 939 Johnson. Phone EV 3-9355.

TYPEWRITERS, ADDERS AND CALCS. New and rebuilt. Student rentals. Use our lay-a-way. ISLAND BUSINESS MACHINES LTD., 2003 Douglas St., 384-7145.

GARDEN TOOLS, AXES AND peavys, ¾-in. plastic pipe, wing pump, house jack, crocks, outboard motor oil, galvanized pipe fittings and firescreen. 479-1771.

SMALL CABIN TRUNK, DISSTON crosscut saw, kitchen trash burner, large wood and coal heater. 1256 Rudlin.

CHESTERFIELD AND CHAIR, $35; girl's CCM bicycle, $20; lady's white tube skates, size 11, new, $10. EV 4-4639.

BEATTY WRINGER WASHER AND filter; very good condition, $30. Ph. EV 2-0781.

APPLES—KINGS AND SPYS, $2.50 a box. 160 Atkins, GR 8-2898.

82 MISCELLANEOUS FOR SALE

WOODWARD'S
USED
FURNITURE
AND APPLIANCE
SHOWROOM
778 PANDORA AVE.
386-3322, Local 216 or 219

USED FURNITURE

6-pc. Dinette suite. Table, 4 chairs and buffet in limed oak $49.95
3-pc. Bedroom suite Vanity dresser $69.95
Twin Bedroom suite $109.95
Davenport $29.95

TORO "BIG RED" riding mower $400.00

TELEVISION

23" PHILCO T.V. LIKE NEW $199.95
23" SPARTON T.V. NEW pix tube $159.95
23" MARCONI T.V. $179.00
21" VIKING Hi Fi T.V. $99.95
21" R.C.A. T.V. Table model on legs $84.95
21" ADMIRAL T.V. NEW pix tube $89.95

WOODWARD'S

AT
EATON'S
WAREHOUSE
749 View Street

SHOP
Thursday and Friday 'til 9.

NO DOWN PAYMENT
with your
EATON ACCOUNT

A A A A A A A A A A A A

OCTOBER CLEARANCE OF USED APPLIANCES, FURNITURE AND TELEVISIONS ! ! !

2-Pc. Daveno Suite, wool frieze $49.50
Fawcett Oil Range $89.00
Cogswell Rocker $27.50
Frigidaire 30" Electric Range, $89.00

FREE DELIVERY — EASY TERMS
STANDARD FURNITURE BARGAIN ANNEX
Opposite B.C. Hydro on Pandora
382-5111

A A A A A A A A A A A A

HARVEY'S MEATS

Rib Steak	79c lb.
Pork Butt Roast	59c lb.
Pork Steak (tender)	69c lb.

Our Own Home-Cured Side Bacon, sliced, rind on ..... 89c lb.
Sides of Beef ..... 55c lb.
Fronts ..... 47c lb.

Cut, Wrapped and Delivered
ALL MEATS GUARANTEED TO PLEASE
Harvey's Fine Meats Ltd.
2709 Quadra 383-2031

DID YOU FEEL THAT CHILL IN THE AIR THIS MORNING?
Winter is just around the corner
LES PALMER
has a fine group of winter top coats and duffle coats $29.50 and up.
714 View 382-2825

CONSIGNMENT SPECIALS
Brown 3-position lazy boy
Wringer - Washer with pump
Fleetwood 3-way stereo TV AM-FM radio as new
Wool and mohair chesterfield, green with attached end tables
YOU MUST SEE THESE ONCE IN A LIFETIME BEAUTIES AT BARGAIN PRICES
386-3458, 384-1057 after 5:30
ask for Lin Bell
Continental Home Supply

STEREOPHONIC ADAPTER FOR car radio, dishes; glassware, tools, 4' 6" bunk beds, dressers, desks, single and double beds, rugs, fridges, washers, all type of heaters, wooden wardrobe, sewing machines, kitchen suites, coffee tables. Open 10 a.m. 'til 8 p.m. Log Cabin Sales. 759 Goldstream Ave. 478-6911.

Looking at Typewriters?
TRY ADLER
Precision Made in Germany
PIPES BUSINESS SYSTEMS
386-7728 1111 Fort

ELECTRIC CHORD ORGAN, $105.95; antique white and gold bedroom suite, $189.95; electric range, $29.95; accordion, $65; single Hollywood bed, $18. T & T Variety, 2605 Douglas, 383-5398.

25 NEW AND REBUILT MOTORS ON DISPLAY 3 - 10 H.P. BRIGGS-STRATTON, TECUMSEH PARTS AND REPAIRS
Victoria Lawnmower Hospital
384 Johnson St. EV 3-5532

REBUILT VACUUM CLEANERS, floor polishers, etc. One year "as new" warranty. Largest selection in town. Unsurpassed value. Cash or Credit. ABC Electric, 821 Fort Street, 382-7221.

BEATTY SEMI-AUTOMATIC washer, $35; Douglas automatic electric dryer, $75; McClary automatic electric range, window oven, clock, $125. EV 2-1850.

PLAYPEN, LARGE CRIB AND mattress, Gendron baby carriage and pad. Seat and play table. Plastic bath and baby lounge. Good condition. Reasonable. 479-7062.

ROTOTILLER
Merrytiller suburban model, 3 h.p. motor, heavy duty slasher rotors. Just 6 months old, $125. Seen at Royal Oak Esso, 479-1123.

BRAND NEW CRIB AND MATtress; sewing machine; typewriter; ironing board; bedroom suite, 1 yr. old; living room suite, 1 yr. old, 383-4405 after 6.

WHILE THEY LAST
Used power mowers, reels and rotary from $20. Leaf sweepers from $45.00. B.C. Power Mower Sales, 832 Fisgard. 382-6513.

PROTECT CARPETS FROM RAIN, soil, etc., with vinyl carpet runner from Industrial Plastics Ltd., 506 Fort.

HEATHKIT COMMANCHE RECEIVer, Viking Challenger transmitter, complete station accessories. Asking $250. 386-8064.

ESTATE SALE, FURNITURE, TV, crystal, linens, drapes, carpets, dishes and utensils. Call 382-7605 for appointment.

PING PONG TABLE $28; 6-YEAR crib and mattress $20; carry-cot $8; sterilizer $1; 4-drawer chest of drawers $10. 477-3029.

STEAM CLEANER. WHAT OFfers? GR 8-1674.

McCLARY EASY WRINGER, GOOD condition. $65. 479-2716.

BLACK PERSIAN LAMB HAT, Almost new. EV 4-4371 evenings.

82 MISCELLANEOUS FOR SALE

MAKING ROOM
FOR IMPROVEMENTS
SALE
10 TO 50% OFF
Heating Pads
Bathroom Scales
First Aid Supplies
Support Stockings
Vaporizers Special $4.69
Household Gloves less ⅓rd.
Many Other
Non-Advertised Specials
Surgical Supplies Ltd.
a division of
McGILL & ORME
1021 Broad St.
EV 4-8433

NEW MOFFAT DE LUXE 30-INCH range, $395; Viking automatic washer and dryer, A-1 condition, $300; Power tools including 7-inch Skil saw, ¼-inch drill with jigsaw and sander attachments, $40; Duncan Phyfe drop-leaf table, $30; tea wagon, $20; 2-pce. chesterfield suite, $125. Phone 478-8116.

DURING THE LONG WINTER nights make sure you have some cheese on hand for the perfect evening treat. B.C. largest selection.
130 KINDS OF CHEESE
Corner of Gorge Rd. and Harriet

NEW AND USED WASHERS AND dryers. Island Washer Sales and Service, 615 Chatham. EV 2-6413.

GIRL'S DRESSES AND COATS, size 4, $1 and $2; 3 rugs, $5 for the 3; Sunbeam hair dryer, new, $6; pair of flannelette blankets, $2. Ph. 383-1728.

FLEETWOOD STEREO HI - FI, walnut, 3-way combination $225; coffee table by Hesteler, Cherry fruit wood, oval, French Provincial $50. Ste. A-11, 976 Humboldt.

ONE KENMORE FRIDGE, 80 pound freezer. One 30-inch Kenmore chrome kitchen suite. One Lawnboy stove with rotisserie, white. One lawn mower. 382-5445, 383-7994.

TYPEWRITERS, ADDING MAchines, calculators, new and used. Sale rent or lease. City Office Equipment, 826 Yates St., 386-0212.

THE MELODY MART, COOK AND Fort, for new and good used records and books. We buy, sell, and exchange. 388-4632, eves. 385-1102.

21 INCH ADMIRAL CONSOLE TV. Like new condition. $80. Also .308 Parker and Hale, .22 rifle. 601 Trutch.

CASH REGISTERS — REMINGTON, Hugin, Burrows. New and used. ISLAND BUSINESS MACHINES LTD., 2003 Douglas, 384-7145.

WINE VELOUR CHESTERFIELD suite, $80; Metal highchair, $5; Child's rocking chair, $4; Child's table and chair set, $4. 386-0709.

2 SNOW TIRES, 1 MOUNTED, 1 spare tire 670-15, good condition; 1 roof rack, complete with box, $30. GR 7-2536.

ONE MAPLE DRESSER, CHEST of drawers, antique chiffonier mirror, girl's new 3-speed bike. Phone 384-2239.

INTRODUCTORY GEOMETRY course. Programmed Learning by Encyclopedia Britannica, cost $20, sell $10. 385-5462.

USED GREENHOUSE LUMBER, glass, pipe, valves, circulating pump, cold frame sash, rural mailbox. 477-1926.

AS NEW — DOUBLE FOLD-AWAY bed, $35; 2 metal shelves, 2' 6" x 6"; outboard motor rack, new; 6-volt adjustable spotlight. 386-9115.

APPLES
Graded crisp Juicy Macs and Spartans. Orchard prices. Look for our sign on Stelly's Cross Road, Saanich Orchards. 652-2009.

COMBINATION PLANE WITH 23 assorted tungsten cutters for beading, dados, rabbets, etc. Almost new condition. $17.50. Phone EV 3-8067.

16-CU. FT. COMMERCIAL, double door refrigerator. Good condition, recently overhauled. 8 a.m. to 7 p.m., 656-1981.

USED VACUUM CLEANERS. Upright Hoover $9.50, Westinghouse canister and a Goblin vacuum. Fully reconditioned. 889 Swan St.

SOLID BRASS HEARTH TIDY SET, $20. 4 pieces, 20"x6"x6". Select dressed fir, $40. GR 7-1678.

Stretches your food dollar
VICTORIA MEAT MARKET
625 JOHNSON STREET

VIKING SECTIONAL BOILER, OIL burner, 750-gal. tank, heater, pump, 2 smaller boilers, flower pots, grates. 477-3242.

COFFEE, SOFT DRINK AND candy - vending machines for sale. Terms can be arranged for responsible party. 385-7006.

BOYS' ICE SKATES, SIZES 3 AND 6. Girl's white figure skates, size 4. Excellent condition. $6 per pair. EV 2-9764.

10 CU. FT. PHILCO FRIDGE, cross top freezer, automatic defrost, $75. 384-7813. All-Temp.

NEW 4½ CRAFTSMAN JOINTER, complete with motor and stand. 477-4870.

MOVIE CAMERA, BOLEX C8, bird cage and stand. Reasonable. 385-1908.

'49 FORD, COMPLETE OR PARTS, antique rifles, 1912 Remington and 1899 Winchester. 384-3325.

SMALL GURNEY ELECTRIC range, crib, stroller, buggy, bassinett. Best offers. 382-6971.

COMPLETE GUIDE UNIFORMS, sizes 12 and 14, $10 each. Grey Gendron baby buggy, $20. 479-3943.

BOYS' BLAZERS, BURBERRY raincoat, sizes 10, 11, 12. Fur coats. EV 3-0814.

RADIO COMBINATION, BUGGY, TV, maternity suit, girl's coat, size 8. All good condition. 479-7285.

40" ELECTRIC STOVE, GOOD working order, $45; TV, $15. Ph. 382-6973.

40" ELECTRIC STOVE, GOOD working order $45; TV $15. 382-6973.

LEAF SWEEPER, $18
EV 2-5864

HEAVY DUTY FLOOR POLISHER. Good condition. 385-2826.

PEDIGREE BABY CARRIAGE, $30. 477-3396.

BRASS BED, A-1 CONDITION. $30. Singer sewing machine. 478-2769.

WESTINGHOUSE DISH WASHER. EV 5-7423.

FLOOR POLISHER, 10-IN. BRUSH. Good as new. Phone EV 5-9297.

FOR SALE WINTER KEEPING apples, 6c lb. 652-2003.

DE LUXE UPRIGHT DEEP-freeze, spotless, good value. 652-1567.

9 CU. FT. McCLARY FRIDGE $20. 477-4588.

30' ANTENNA WITH ROTOR $55. 656-3676.

LIGHT UTILITY TRAILER, 4x6 box. Best offer. EV 4-9427, 384-5965.

WRINGER WASHER, GOOD CONdition, pump and timer. $25. 477-1333.

BOY'S CUB UNIFORM, LIKE NEW. 477-3516.

GREEN GRAPES, KOCKOTT. 6811 West Saanich Road.

3-BRUSH POLISHER WITH SET of scrub brushes. 478-8294.

ELECTROLUX 88, LIKE NEW, half price. 478-3294.

GENDRON BABY BUGGY, GOOD shape. 385-3251.

ALL CHANNEL AERIAL, 30-FT. mast with guy lines. 386-5704.

WINTER APPLES, GOOD COOKing, eating, keeping. 1880 Ruby Rd.

WINTER PEARS, $1 AND $1.50 A carton. 1824 Haultain.

ELDON ROAD RACE SET AND accessories $35. EV 4-4555.

8 MM MOVIE CAMERA, EDITOR, and light meter. 479-6102.

BABY CARRIAGE FOR SALE, $30. EV 5-3587.

REMODELLED FUR COAT, SIZE 16. $90. EV 3-6284.

7 CU. FT. LEONARD FRIDGE, $30. 384-7813

INGLIS WRINGER WASHER, good condition. 384-3790.

ALBUM OF STAMPS. VALUE $700. Best offer. 382-9388.

82 MISCELLANEOUS FOR SALE

COME and GET THESE HOT SPECIALS! At OAKCREST FOODS, 3475 Quadra—WED. 'til 8; THURS., FRI. 'til 9; SAT. 'til 7 P.M. We Reserve the Right to Limit Quantities.
EGGS, Medium, Fresh, Local, GRADE A, Doz. 43c
Canada Choice Lean PRIME RIB ROASTS OF BEEF, lb. 75c
SLICED COOKED MEATS, Chicken Loaf, Pic 'n Pim, Mac 'n Cheese, etc., etc. 3 pkgs. 59c
SHORT RIBS OF BEEF, Canada Choice, Lean, lb. 37c
Local, Fresh CELERY, EXTRA LARGE STALKS, each 19c
No. 1 POTATOES, 10 lbs. 39c
MAXWELL HOUSE COFFEE, Reg. Gr., lb. 67c
BORDEN'S HOT CHOCOLATE, 2-lb. tin 79c
Delta Fancy Long Grain RICE, 2-lb. box 39c
MONARCH SALAD DRESSING, Large 32-oz. bottle 49c
BURNS' SPREADEASY CHEESE, 2-lb. block 98c
PERFEX BLEACH, 64-oz. Jug 39c
CANADA CHOICE CROSS RIB ROAST OF BEEF, lb. 67c
FOWL, Fresh, Local Cleaned, GRADE A, lb. 27c
FRYING CHICKEN, Cleaned, Whole UTILITY, lb. 39c
Fresh, Large GREEN PEPPERS, Each 5c
BLACK RIBIER GRAPES, 2 lbs. 29c
PARSNIPS, Fresh, Local No. 1, 2 lbs. 25c
NABOB PURE STRAWBERRY JAM, Large 48-oz. tin 98c
HARVEST MARGARINE, 3 LBS. 69c
SALADA PRIOR PARK TEA BAGS, 100's 59c
BRUNSWICK SARDINES, 3 TINS 29c
BALLET TOILET TISSUE, 9 ROLLS 79c
PINEAPPLE JUICE, Large 48-Oz. Tin 29c
CANADA CHOICE LEAN RIB STEAK, lb. 79c
Oakcrest Is 100% Independently Owned and Operated

X X X X X X X X X X X

YACHT MOPS 77c
See Our
Corvette Colour T.V.
For '67
Ask About Our
Rent-to-Own Plan
USED
G.E. automatic defrost refrigerator $149.95
FRIGIDAIRE
30" Range $119.95
21" WESTINGHOUSE
T.V. $99.95
NO DOWN PAYMENT
WE TAKE TRADES
MARSHALL WELLS
724 Fort St. EV 4-1021

X X X X X X X X X X X

TEFLON IRONING BOARD COVers, 98c; clearance of power tool accessories, 75% off regular prices. One year guarantee to all repairs on Sunbeam appliances. Let the men who make them service them. Only authorized factory service branch on Vancouver Island for Sunbeam, Oster and Filtro appliances. Full stock of factory parts. Sunbeam Appliance Service Co., 912 Pandora Ave. 383-8543. Closed Sat.

THE BRITISH UPHOLSTERY Shop. Have your old chesterfields upholstered like new. Large range of fabrics for slipcovers; including Sanderson fine slipcovers and upholstery fabrics; Ladies' and gentlemen's Chairs in Sanderson antique gold velvet. Also gifts for the home. Corner of Johnson and Broad. Ph. EV 5-2222.

USED SEWING MACHINES
Slant-O-Matic "500", fully automatic, as new $269.95. Electric portables from $35. Seamstress console reverse stitch $59.95. All fully guaranteed. Sawyer Sewing Machines, 811 Fort St., 388-6228.

DOUBLE BED, walnut, complete with mattress $45; girl's bicycle $10; pair of silver brocade evening shoes, like new $5; 2 Girl Guide uniforms, 1 new style, size 12, $38.50, 1 old style, size 14, $6; pair of fleece-lined curling boots, size 7, $8. 383-6093.

CHRISTMAS PHOTO SPECIAL
6, 5x7, NATURAL COLOR
Only $27.50
Don Ryan Heath Studio
382-1194

SMALL FISH TANK AND REFLECtor, $6; 2 nearly-new black dresses, 20½, 22½, $10 each; 2 cots, $3 each, also Beatty ironer, $25 or will trade for good folding cot. 479-6323.

PORTABLE ELECTRIC SEWING machine, child's metal Ride'em horse, ladies' new shoes, size 9½-10. 383-8078.

TAPPAN-GURNEY 30-INCH ELECtric range, fully automatic, rotisserie, excellent condition, $100. Ph. 388-9810.

WRINGER WASHERS, $17 AND up, electric ranges and oil ranges, $15 and up. Van Isle Variety, 945 Kings Road. 384-4336 or 383-1347.

PROPYLON CARPET RUNNER, 27-in. wide by 13 ft. 4 in. Blue-green (new), $20; wringer washer (Easy), $10. EV 2-6716.

BUY IT AT SALVATION ARMY Thrift Stores. 529 Johnson. 386-3295; 722 Goldstream, 478-6933; 904 Esquimalt, 384-6155; Sidney, 656-1732.

72-HR. GOLF REPAIR SERVICE
New and Used Clubs and Carts
VAN ISLE GOLF SERVICES
849 Fort EV 5-0134

NEAR NEW, 6-YR. CRIB, PLASticized; spring-filled mattress, $40; 24" gas range and attachment to floor, $65 or best offer. GR 9-4432.

WATERPROOFING FOR TENTS and boat covers. Victoria tent and Awning Co., 831 Fisgard St. Phone 382-5213.

CEMENT WASH TUBS WITH pedestals. Older Frigidaire fridge. 382-2605.

LIKE NEW SONY 4 - TRACK stereo tape recorder with extras. $195. EV 2-4546.

BOY'S MARY MAXIM SWEATER, complete scout uniform, size 10-12. 388-7385.

GOOD USED MEN'S CLOTHING bought and sold at the Bazaar, 1317 Broad. 382-2814.

TWO SIDES ONLY, GOVERNMENT inspected beef, young and tender. 44c lb. After 10 a.m. GR 8-1434.

SONY TC-200 STEREO TAPE REcorder. $250.00. Tape Recording Centre, 1543 Fort St.

PAY UTILITY BILLS AT McCALL DAVEY DRUG STORES PRESCRIPTION SPECIALISTS

TYPEWRITERS — ADDERS TURNER BUSINESS MACHINES
2303 Fernwood Rd. 384-0145

LEN GLANCY PAINTS
Brushes, rollers, sundries, 20% off.
1116 Blanshard Street 383-0537

LEONARD REFRIGERATOR, cross-top freezer, good condition, $60. EV 2-4165.

WOULD YOU LIKE A SANTA WITH his reindeer in your window or in front of your house. Phone EV 5-3638.

WORLD BOOK ENCYCLOPEDIA 1959, Atlas 1966. Best offer. Victoria Press, Box 115.

AS NEW, 9 CU. FT. VIKING fridge, $125; boat oars; Kar Kot; Console radio. 384-1524.

FULL-LENGTH ALL-OVER LACE wedding dress, size 10, with veil and head piece, $90. 386-0733.

300 SHEETS OF GALVANIZED roofing: 6, 8 and 10 ft. lengths. All or small amounts. EV 4-5157.

DOUBLE BED WITH BOOKCASE headboard, mattress and spring, $25; Large doghouse $10. 652-1103.

YELLOW 5-PIECE CHROME SET. Hockey skates, size 4; pants 10-12 yrs.; helmet. GR 9-3892.

SINUS SUFFERERS STOCK UP now on honeycomb cappings. Babe's Honey, 1698 Lansdowne. 383-7526.

FRIGIDAIRE FRIDGE, OLDER model. Good working condition. $30 or offer. 479-6102.

9 CU. FT. GIBSON FRIG, CROSStop freezer. $55. 384-7813. All-Temp.

LIKE NEW, SEAL FUR SHORTIE, size 18—EV 2-4458.

REINFORCED CEMENT INCINerators. $19.95. EV 3-8213.

CHILD'S SWING SET, $10. TRIcycle $10. 386-6451.

VENTURI EXHAUST FANS. PH. 382-0216 or 384-5416.

FOR SALE, McCULLOCH D44 chain saw. $65 or offers. GR 9-3582.

160 LB. BARBELL SET FOR sale, $30. 478-4772.

2 LARGE SIZE CRIBS AND MATtresses $10 each. 479-5649.

SUNBEAM TANK VACUUM, LIKE new, $40.00. 479-4818.

ELECTROLUX VACUUM, GOOD condition, $30.00. 479-4818.

BABY CARRIAGE. GOOD CONDItion. 386-1027.

82 MISCELLANEOUS FOR SALE

VARIETY SPECIALS

Electrohome 21" TV
In good condition $39.95
Frigidaire Refrigerator
9 cu. ft., in good working order $49.95
Acme Apartment Range
4-burner, overhauled and guaranteed $49.95
Top of the Line
Moffat 30" Gas Range
with oven window, automatic rotisserie, clock controlled, oven minute minder, thermoguard elements. Like new $149.95

100 CARS FOR SALE

SAUNDERS
and
HITCHMAN
Present

ISUZU BELLET
TOYOTA CROWN
and now
TOYOTA CORONA

TRADE-INS

60 OLDS 88 4-Door. New paint and tires $1495
63 CADILLAC Sedan De Ville $3495
65 VAUX Viva $1295
58 AUSTIN $695
58 SUNBEAM Rapier ..$895
62 SUNBEAM Alpine ..$1395
60 VAUX Cresta $1095
56 RAMBLER St. Wg. $545
65 VOLKSWAGEN $1495
57 VOLKSWAGEN $495

Many others to choose from. Budget terms available.

SAUNDERS & HITCHMAN
2040 Cadboro Bay Rd.
383-7111-2

HAVE YOU SEEN THE REVOLUTIONARY 1967 RENAULT R.16?

TRADES ON THE NEW CARS

60 FORD	$895
58 PLYMOUTH	$595
58 DODGE Royal	$595
58 PONTIAC V8 Automatic	$595
58 METEOR Ranch Wagon	$795
57 BUICK 4-Door Hardtop	$695
57 PLYMOUTH	$495
57 PLYMOUTH V8, automatic	$695
64 R4 S	$1195
61 ENVOY	$595
61 VAUXHALL Wagon	$595
60 TRIUMPH Herald	$795
59 VANGUARD	$595
59 VAUXHALL	$495
57 HILLMAN	$445
56 MORRIS	$395
56 VW Panel	$595

WEEKEND SPECIAL

64 EPIC, immaculate. Best deal in town $999

WRITTEN WARRANTY
NO DOWN PAYMENT
ON APPROVED CREDIT
LOWEST TERMS

AT

DOLPHIN MOTORS
904 PANDORA AT QUADRA
386-3527

MALIBU MOTORS
"LOW COST CARS"
Quadra and Johnson

60 FIAT "600" multipla	$510
60 BEDFORD van	475
59 CHEV	595
59 DODGE	640
58 FORD	425
58 VAUXHALL	395
58 OLDS 2-door hardtop	595
57 OLDS	425
56 CHEV	290
54 METEOR "stick"	125
56 METEOR Rideau	350
56 PLYMOUTH automatic	295
56 PONTIAC	145
56 PLYMOUTH hardtop	170
55 PONTIAC	395
55 METEOR automatic	320
54 OLDS hardtop	225
54 FORD	195
53 PONTIAC automatic	120
53 CHEV	175

EV 5-8221 Nite Calls EV 3-4392

Private 1961 Chev. Biscayne. Excellent condition. 1-owner. Best offer. 384-6949.

---

65 BUICK SKYLARK

2-Door Hardtop. V-8. Automatic. Yellow with black upholstery. Radio. 15,000 miles. Immaculate condition. No trades. Price $2,925. EV 5-8089.

SACRIFICE SALE

66 Grande Parisienne, 2-door, hardtop, red, black Vinyl top, white upholstery, 327 engine, positraction, power brakes and steering, reverb radio, power antenna. 477-5731.

'56 PONTIAC PARISIENNE Convertible, 348 cu. in., and tri-power. Standard transmission, new motor, top, paint. Offers. GR 9-5920 or GR 9-1073.

1959 LAND ROVER TRUCK, LONG wheelbase. 4-wheel drive, completely overhauled inside and out. Parksville, 248-8408.

MUST SELL 61 VAUXHALL Station wagon, 32,000 miles, trailer hitch. 61 Consul, white, $500 each or offer. 385-8985.

$40 OR BEST OFFER. 52 AUSTIN or 52 Dodge. Parts for most 48 to 52 cars and 59 Anglia. EV 5-6340, GR 9-2774.

'56 CHEV HARDTOP

Excellent condition. Tudor standard. Fully equipped. New tires, motor. Can be seen at 3850 Merriman Dr.

NO DOWN PAYMENT, $45 A month, '59 Chev. Impala 2-door hardtop, V-8 automatic, $1,095. To view, 386-9319, between 5 and 7 p.m.

'61 PONTIAC TEMPEST, NEW motor, brakes, shocks. $1,500 or closest offer. Can arrange financing on approved credit. 382-0034 at 6 p.m.

BY OWNER, 1966 FAIRLANE 8-cylinder sedan, extras, factory warranty, $2,000 plus transportation. 382-0827.

LOW MILEAGE, FULLY EQUIPped 1963 Pontiac Parisienne, 4-door hardtop, 6, automatic. Open to offers. 385-0286.

1963 METEOR HARDTOP (VICTORian). Beautiful condition. EV 5-2942 or call at 3133 Westdowne Rd. after 5 p.m.

1964 IMPALA 2-DOOR HARDTOP. V-8, automatic, power brakes, power steering, radio, 26,000 miles. Excellent condition. $2,700. 656-2133.

ATTRACTIVE, WELL-CARED-FOR 1954 Olds 98. New motor and tires. Exceptional value at $450. GR 7-6508.

'51 PONTIAC 2-DOOR, GOOD shape, good rubber, Saturday or Sunday. 478-2258.

1963 CHEVY II NOVA CONVERTible. All extras, $1,400, less for cash. Phone GR 8-8762.

1959 VOLKSWAGEN WITH RADIO. Must sell, going to Europe. 895 Falkland Rd.

AUSTIN A 55—18,000 MILES, VERY good condition. Roof rack. $750 or offer. 477-2773.

'56 ANGLIA, V8 POWERED — Needs a little work. Offers. Ph. EV 3-0659.

'59 VOLVO 2 DOOR, NEW PAINT, 4 speed, good condition; $850. Ph. 652-2363.

1963 FORD FAIRLANE "500", V8, auto., in real good shape. Come to 70 Pilot St.

'54 FORD MERC 125 FLATHEAD rebuilt motor, clutch and rear-end. All in excellent shape. EV 4-8555.

1959 PONTIAC 6. EXCELLENT running condition, good tires; $695. EV 4-9460, 366 Richmond.

1956 FORD SEDAN DELIVERY. 6-cylinder. New motor. Good shape. 478-2882.

1955 ZEPHYR. EXCELLENT CONdition. Ideal students or second car. 385-0628.

1956 MORRIS MINOR STATION wagon, excellent condition, $299. Ph. 386-0469.

---

58 DODGE MAYFAIR, 2-TONE, V8, standard, new transmission, clutch. Immaculate inside and out. 384-2573.

---

1 OWNER, 1963 FORD ECONOline. Low mileage, new paint, top mechanical shape. 383-8442.

---

65 CORVAIR MONZA CONVERTible, automatic, 140SP. New price $4,150, asking $62,950. 656-5977.

1964 COMET CALIENTE CONVERTible, V-8, 4-on-the-floor, bucket seats, like new. 385-6404 after 6.

WHY PAY MORE? LOWEST PRICES, NOTHING DOWN. ART'S CARS. BURNSIDE AT HARRIET.

---

60 VAUXHALL VICTOR DE LUXE —Low mileage, $350. EV 2-4667.

---

55 CHEV., CLEAN AND GOOD— 477-3460.

'59 PARISIENNE CONVERTIBLE, $850, or best offer. 386-2891.

1955 THUNDERBIRD COMPLETELY reconditioned, $2995. 382-0189.

1953 AUSTIN, $25. 2400 CADBORO Bay Road.

100 CARS FOR SALE

EMPRESS MOTORS LTD.

CLEARANCE

SALE

OF

'66 MODELS

66 PONTIAC Parisienne sport sedan. V-8 automatic, power steering and brakes, radio, bronze. Lic. 74058 .....$3295

66 PONTIAC Parisienne convertible. V-8 automatic, radio, power steering and brakes, silver grey. Lic. 11252 ....$3699

66 PONTIAC Laurentian sedan. V-8 automatic, radio, power steering & brakes, blue. Lic. 56158 .....$3278

66 BEAUMONT convertible. 327-V8 automatic, radio, power steering & brakes bucket seats, console shift, blue $3630

66 PONTIAC Parisienne sport sedan. V-8 automatic, power equipped, radio, gold. Lic. 11251 .....$3385

66 GRAND PARISIENNE sport coupe. V-8 console automatic, bucket seats, radio, power equipped, red. Lic. 80915 .....$3888

66 PARISIENNE convertible. V-8 automatic, power equipped, radio. Lic. 554-150 .....$3699

66 LAURENTIAN sedan. V-8 automatic, radio, power equipped, bronze. Lic. 56157 .....$3266

66 PARISIENNE sport sedan. V-8 automatic, radio, power equipped, white. Lic. 80940 ....$3388

66 ACADIAN Canso hardtop. Automatic, radio, white $2888

66 PARISIENNE sport sedan. V-8 automatic, radio, power equipped, turquoise. Lic. 56855 .....$3492

66 PARISIENNE convertible. V-8 automatic, power equipped, radio, blue. Lic. 80935 .....$3699

66 PARISIENNE sport sedan. Automatic V-8, power equipped, radio, blue. Lic. 56959 ....$3492

66 PARISIENNE convertible. Automatic V-8, power equipped, radio, Lic. 56156 .....$3737

1965 MODELS

REDUCED TO SELL

NOW

65 BUICK Skylark convertible. V-8 automatic, radio, power steering & brakes, blue $3199

65 PARISIENNE convertible. V-8 automatic, radio, power equipped, silver grey $3195

65 RAMBLER 990 sedan. V-8 automatic, radio, power steering and brakes, red $2898

SMALL CARS FOR LESS

65 VOLKSWAGEN De Luxe, blue $1399

64 TRIUMPH convertible, red $1263

64 MORRIS 1100 sedan, green $1295

65 VAUXHALL Viva, white $1373

65 VAUXHALL Viva, blue $1389

64 VAUXHALL Viva, black $1197

64 ENVOY sedan, white $1284

61 VAUXHALL Cresta, blue $1130

62 RENAULT Gordini, white $696

64 MORRIS Station Wagon, blue $865

62 AUSTIN Cambridge sedan, green $936

62 AUSTIN Station Wagon, red $930

* ALL CARS WITH ANTI-FREEZE.
* NO TIME PAYMENTS UNTIL DECEMBER.
* FREE LIFE INSURANCE IN G.M.A.C. CONTRACT.

TRADE NOW FOR TROUBLE-FREE WINTER DRIVING

EMPRESS MOTORS LTD.

900 FORT ST.

PHONE 382-7121

100 CARS FOR SALE

EMPRESS MOTORS LTD.

CLEARANCE SALE

TOP VALUE

LOW PRICE

62 PONTIAC Sedan. Blue $1452

59 PONTIAC Sedan. Coral $770

61 CHEV. Sedan. Blue $1295

59 CHEV. Station Wagon. Blue $895

60 FORD Tudor. Silver Grey $667

58 MERCURY Parklane. Brown $545

61 STUDEBAKER Station wagon. White $886

60 ENVOY Station Wagon. White $595

59 MORRIS Sedan $345

61 AUSTIN A40 Sedan ..$581

60 VAUXHALL Sedan. Blue $595

51 HILLMAN Sedan $100

52 AUSTIN. Brown $65

53 CONSUL Sedan. Blue $75

56 PLYMOUTH Sedan. Blue $65

57 PLYMOUTH Sedan. Yellow $280

57 DODGE Royal. Green $260

56 DE SOTO Sedan. Coral $250

CLEARANCE ON TRUCKS

63 ECONOLINE. $1595. To clear $1376

61 CORVAIR Pickup. $1195. To clear $1062

62 VOLKSWAGEN Bus. $1095. To clear $898

59 G.M. 1½-Ton Flat Deck. $1495. To clear $1281

58 CHEV. 3-Ton. Chassis and Cab. $1595. To clear $1288

49 G.M. 3-Ton Flat Steel Deck. $623. To clear $450

A Good Deal

and

A Good Deal More

When You Deal

AT

EMPRESS MOTORS LTD.

900 FORT ST.

PHONE 382-7121

KAYE MOTORS
MONTH-END SALE

65 FORD LTD. Sedan. Low mileage. Fully equipped. $3,295
65 PONTIAC Parisienne 2-Dr. Hardtop. 327 cu. in. motor. As new. $3,195
65 FORD ½-ton, heavy duty V-8, 4-speed, etc. Cost new $3,800. Sell $2,295
65 PONTIAC De Luxe Sedan $2,195
64 CHEV Bel Air Sedan $1,795
63 PONTIAC V-8 automatic. Station wagon $1,995
64 OLDS Cutlass Convertible. Loaded $2,995
62 PONTIAC 2-Dr. V-8 .....$1,395
Choice of "10" ½-ton Pick-ups and Station Wagons $1,100 and up.
6 months warranty on all cars and trucks

KAYE MOTORS
2301 Douglas St. EV 3-8251

J. C. MOTORS LTD.

66 MUSTANG V8, 4 speed $3395
65 CHEV Bel Air automatic ...$2365
64 RENAULT R 8 .....$1195
60 CHEV automatic $1095
59 FORD 2-door, 6 .....$695
58 OLDS sedan, automatic $695
55 CHEV 2-oor $295
55 VAUXHALL 6 Sedan $295
57 CHEV Sedan $460
55 OLDS Sedan $395
59 PLYMOUTH Sedan $495
59 METEOR 6 Sedan $895
59 STUDEBAKER Sedan $495
57 PLYMOUTH V8 Sedan $195

WAGONS

56 DODGE wagon, 6 auto $795
58 CHEV wagon, 6 cyl. $495
54 DODGE wagon $295

837 Yates Street 384-0921

---

1 OWNER — V-8 1964 PONTIAC Laurentian sedan, power steering, automatic, radio, etc. $2,800 or best offer. Phone 382-5344.

'55-'56 CONSUL, RUNNING ORDER very good; sickness; must sell. $255 or offer? 382-9620.

1962 VOLKSWAGEN, DE LUXE with new motor, $1,095 or best offer. GR 9-1807.

'58 BUICK SUPER HARDTOP, $1,000 cash or best offer. 383-4823 after 5 p.m.

'59 DODGE CONVERTIBLE, V8, automatic, power steering. Excellent condition. $995. 386-8262.

1958 ROCKET 98 OLDS. POWER. Going cheap. 478-4228.

'54 DODGE, 2-DOOR HARDTOP. Hy-drive transmission. 479-1497.

'59 ZEPHYR, $475. RADIO, HEAVY-duty hitch. 479-5751.

1966 MUSTANG, DE LUXE MODEL. 2311 Blanshard. 383-6675.

'56 OLDS HARDTOP. LOVELY shape. Reasonable. 383-5341.

1966 CORVAIR CORSA—AS NEW. Private. 385-6531.

'62 DODGE 2-DR AUTO., POWER. Low mileage. 1 owner. EV 5-1518.

MUST SELL, '65 AUSTIN 1100. 6,000 miles. 386-6841.

HILLMAN 1961. — EXCELLENT tires, runs good. $80. 385-7948.

100 CARS FOR SALE

MORRISON ON DOUGLAS

G.M. CITY

GREATEST USED CAR MARKET IN VICTORIA

GOLD SEAL UNITS!

THE

HIGHEST STANDARD

OF

USED CAR QUALITY

65 OLDS Delta 88 2-door hardtop, $3895 .....$3295
65 PONTIAC Parisienne 2-dr. hardtop, $3295 ..$2895
65 CADILLAC Sedan-De-Ville, $5895 .....$5595
65 CADILLAC Coupe-De-Ville, $5995 .....$5695
62 CADILLAC convertible $3295 .....$2995
62 CADILLAC Sedan-De-Ville, air conditioned, $3595 .....$3395
65 CHEVY II Nova, 8000 miles, $2695 .....$2495
60 PONTIAC, 2-dr hardtop, $1795 .....$1595
66 RAMBLER, 2-dr hardtop, $2795 .....$2495
65 IMPALA Super Sport convertible, $3795 ...$3495
65 PONTIAC Laurentian, $2995 .....$2695
65 BUICK Electra 225, hardtop, $4795 .....$4395
PLUS 12 other Gold Seal Units now being serviced.

THE ONLY USED CARS

THAT CARRY

15 DAY 100%

GUARANTEE

TAKE TIME TO EXAMINE THESE PRICES

GM RECOMMENDED

OK USED CARS

65 CHEV Biscayne sedan, $2695 .....$2195
65 PONTIAC sedan $2695 .....$1985
65 ACADIAN station wagon, $2695 .....$2387
64 RENAULT R4, station wagon, $1095 .....$741
64 OLDS Starfire convertible (Yes! the price is correct) $4195 .....$3295
64 VW sedan $1495 .....$1292
64 CHEV sedan (choice of 2) $1995 .....$1780
63 MERCURY Meteor, $1695 .....$1381
62 COMET station wagon, $1695 .....$1435
62 CHRYSLER, 4-door hardtop, $1995 .....$1631
62 OLDS sedan, full power equipment, $1995 ....$1460
62 CHEV sedan, lic 439483, $1695 .....$1367
62 BUICK Invicta $2195 .....$1930
61 PLYMOUTH sedan $1295 .....$1103
61 VALIANT V200, Lic. 34180, $1095 ....$851
61 OLDS sedan, Lic. 440448, $1995 .....$1624
60 OLDS 4-dr. hardtop, Lic. 63203, $1395 ....$1294
60 VAUXHALL station wagon, $895 .....$697
60 METEOR 500 sedan, $1195 .....$1055
59 OLDS S88 sedan, $1095 .....$890
59 METEOR (Choice of 2) $995 .....$673

TAKE TIME TO EXAMINE THESE PRICES

MORRISON ON DOUGLAS

OPPOSITE MAYFAIR

G.M. CITY IN VICTORIA

Phone 385-5777

100 CARS FOR SALE

MORRISON ON DOUGLAS

G.M. CITY

GREATEST USED CAR MARKET IN VICTORIA

TAKE TIME TO EXAMINE THESE PRICES

MORRISON'S

UNIQUE NEW

"PEACE - OF - MIND"

PACKAGE

1. Morrison Safety Lane
2. G.M. Reconditioning
3. All Cars Clearly Price Tagged
4. 30-Day 50-50 Warranty on all cars over $995
5. 12-Month, 12,000-Mile 15% Warranty
6. 30-Day Exchange If Major Repairs Become Necessary
7. Ask about our additional 100% 15-day Warranty
8. Ask about our additional 100% 7-day Warranty
9. Free 6-month Lubes
10. No Down Payment

YOU BUY WITH GREATER CONFIDENCE AT MORRISON'S!

TAKE TIME TO EXAMINE THESE PRICES

WHOLESALE DEPARTMENT CLEAR OUT

58 RAMBLER	$210
56 OLDS	$180
56 ZEPHYR	$200
59 VELOX, 6 cyl.	$638
54 CHEV automatic	$190
54 OLDS 98 hardtop	$140
55 PLYMOUTH 2-dr. hardtop	$180
53 ZEPHYR	$145
53 CHEV	$125
53 CONSUL	$125
56 BUICK	$250
59 OLDS sedan	$450

MORRISON ON DOUGLAS

OPPOSITE MAYFAIR

G.M. CITY IN VICTORIA

Phone 385-5777

100 CARS FOR SALE

P P P P P P P P P P P

PLIMLEY

WE HAVE THE BEST CARS AT THE LOWEST PRICES

66 AUSTIN 110 sedan. 4,000 miles. ONLY $1795

65 COMET 4-door station wagon. 6-cylinder, automatic, power steering, radio, whitewall tires, full roof racks, a steal at $2795

65 CHEV. 4-door sedan, 6 cyl., Look only $2195

63 CHEV. 4-door sedan, 6 cyl. radio, top buy at $1595

63 RAMBLER 550, 4-door, 6 cyl., Look only $1295

63 COMET custom convertible. Radio, whitewalls, 4 on the floor, for the young at heart $1995

62 PONTIAC 4-door sedan, 6 cyl., radio, automatic, power steering. Bargain at $1695

61 VALIANT wagon, 6 automatic, Only $1595

61 RAMBLER sedan, 6 cylinder $1195

ALL CARS CLEARLY TAGGED.
1 YEAR WRITTEN WARRANTY.
NO DOWN PAYMENTS.
LOWEST TERMS.
TRADE UP OR DOWN.

61 MORRIS Oxford $995
60 STUDEBAKER $695
60 MERCEDES 180 D ..$895
59 ZEPHYR $450
58 RAMBLER Classic ..$389
56 PLYMOUTH $195
55 DODGE wagon $195
50 PONTIAC $89
50 MORRIS $75

SERVING VICTORIA
73 YEARS
YOUR GUARANTEE

PLIMLEY
EV 2-9121 1010 Yates

P P P P P P P P P P P

BRIAN HOLLEY

would like you to try this near new

1966

CHEVROLET IMPALA 4-DOOR HARDTOP

327—V-8 motor, automatic, power steering, power brakes, radio
4,400 Original Miles
and buy it Now
at a Used Car Price of ONLY $3295

Trades Welcome - New Car Budget Terms Available
at

BRIAN HOLLEY MOTORS
750 Broughton 384-1161

PANDORA MOTOR SALES
ALL OFFERS CONSIDERED

63 ANGLIA wagon $895
62 PONTIAC sedan $1350
61 FORD sedan, V8. SALE $1395
59 METEOR Rideau 500. SALE $1095

Many others to choose from. Consignment cars wanted.
894 Pandora 388-5631

BARGAIN BUYS

64 GMC half-ton $1,699
66 MERCURY half-ton $2,699
64 FALCON wagon $1,899
65 DODGE sedan $2,099
60 CADILLAC hardtop $2,490
58 CADILLAC, hardtop $999
62 VAUXHALL Victor $899
55 BUICK hardtop $399

See at COLWOOD MOTORS
1858 Island Highway.
478-1524, 477-2625.

MAYNARDS AUCTIONEERS, AUTOmobiles for sale by public auction or purchased outright. Excellent returns on clean, late-model cars—

Enquire without obligation
388-5191

1962 CHEV IMPALA 4-DOOR SEDAN, V-8, AUTOMATIC, POWER STEERING, ETC. LOW MILEAGE AND VERY CLEAN. PRIVATE SALE, CAN BE FINANCED. PH. EV 5-1668.

---

* BURNSIDE TEXACO *

1962 Volkswagen camper, radio, $1,295; 1966 Galaxie 500 hardtop, 390 cu. in. motor, power steering, radio, whitewalls, only 2,000 miles, $3,695. Your Volkswagen Specialist, 384-5812.

FOR VOLVO
The World's finest car
Call OTTO VERWOOD
DAVID MOTORS LTD.
386-6168 385-7129

NOTHING DOWN—'56 FORD, $285; '57 CHEV AUTOMATIC, $375; '57 MERCURY, $385; '60 OLDS, $1,195. ARTS CARS, BURNSIDE AT HARRIET

1959 BUICK 2-DOOR HARDTOP, very good condition. Call 385-4065. Would pay cash difference on later model car.

FOR SALE, 1955 VANGUARD, AND 1958 Mercury Parkdane. Must sell. Best offer. Phone 388-5667.

REPOSSESSED AUTOMOBILES from $17 per month. Acceptance Co. must sell. Credit mgr. 388-5822.

1956 BUICK CONVERTIBLE. NEAR new top. Full power. $495 or $31 a month. Good condition. EV 2-5561.

1955 HILLMAN "CALIFORNIAN" hardtop, 2-tone cream and black. $150. Call 477-5079.

NOTHING DOWN—'56 VAUXHALL 6, $295; '57 AUSTIN, $375; ARTS CARS, BURNSIDE AT HARRIET.

'56 AUSTIN—$250
Must be sold. 384-7824.

'59 IMPALA, 2-DOOR HARDTOP, V8. EV 4-1313 after 5 p.m.

---

56 SUNBEAM RAPIER. PERFECT shape, radio. $400. GR 7-3201.

'65 CORVAIR. UNDER WARRANTY $2,100. EV 5-4910.

1960 ENVOY STATION WAGON Needs some repair, $450. 479-5155.

1958 HILLMAN CONVERTIBLE with bolt on hardtop. $350. EV 2-7336

AUSTIN '61 SEDAN—MAY TAKE trade. 382-7992.

1957 CHEV., $325
477-2265

1962 VOLKSWAGEN, NEEDS A home. Call after 5 p.m. 388-6362.

'62 VOLKSWAGEN, 1 OWNER. LOW mileage. $850. 656-5566.

'61 BUICK ELECTRA, 4-DOOR hardtop, 2 owners. EV 4-7569.

1954 CHEV, 2 DOOR, GOOD MOtor, $225 or offers. 477-2205.

1938 VOLKSWAGEN DE LUXE. A gift at $400. EV 2-3855.

1960 VOLKSWAGEN. MUST SELL Offers. GR 9-4210.

1960 ANGLIA. OVERHAULED motor—May. Offers. 386-7664.

---

61 FORD, 6, AUTOMATIC, RADIO. Best offer. 383-0644.

'64 MALIBU SUPER SPORT, V8, 4-speed; $2,350. 386-5989.

'64 VOLKSWAGEN — RADIO, GAS heater, $1,400. 652-3442 after 6 p.m.

100 CARS FOR SALE

WEEK-END SPECIALS AT NATIONAL MOTORS LTD. ON YATES

BRAND NEW AND EMPLOYEE-PAMPERED AUTOMOBILES !

SAVE UP TO $1228

Trade any of these cars on a new '67 and we will deduct only $100 from your purchase price — on National's exclusive repurchase plan.

26 ONLY

* VALIANTS
* CHRYSLERS
* DODGES

CHOOSE FROM 110 SELECT TRADE-INS EXAMPLES

"COMPACTS

62 RAMBLER Classic station wagon. Only 48,000 one-owner miles. NOW $1464

64 FALCON Futura 2-door hardtop. V8, automatic, power steering, custom radio, whitewall tires, bucket seats, all-vinyl interior. Cost new $4000. NOW $2486

64 VALIANT 4-door sedan. 6-cylinder, standard trans., whitewall tires. Balance of Chrysler's famous 5-year or $50,000-mile warranty. NOW $1873

63 ACADIAN 2-door family sedan. Standard transmission. NOW $1265

65 FORD Fairlane 4-door sedan. 289-V8 motor, two-tone. NOW $1995

61 FALCON 4-door sedan. 6-cylinder, standard transmission, radio, two-tone paint. NOW $897

IMPORTS !!

60 VAUXHALL sedan. New brakes and value job. NOW $572

60 ZODIAC sedan. Top Ford import. 6-cylinder. NOW $780

63 M.G.B. Sports Roadster. New Michelin X tires, custom radio. NOW $1670

62 TRIUMPH Herald convertible. Family sports convertible. NOW $964

62 VOLKSWAGEN. De luxe model. NOW $895

58 VOLKSWAGEN. Very clean $489

DOMESTIC CARS

65 MONACO convertible. V8, 4-speed manual transmission, power steering and brakes, custom push-button radio, whitewall tires. Finished in silver grey with black all-vinyl interior. Cost new $5300. NOW $3374

65 BUICK Vista Dome 4-door station wagon. V8, automatic, custom radio, whitewalls, de luxe wheel covers, roof rack. Hard to find model. Cost new $5300. NOW $3881

64 DODGE 4-door sedan. V8, automatic transmission, custom push-button radio, whitewall tires. A real bargain. NOW $1444

64 MERCURY Montclaire 4-door sedan. V8, automatic, power brakes and steering, custom radio. NOW $2795

62 CHEV. 4-door station wagon. 6-cylinder, standard trans., all-vinyl interrior, whitewall tires. Medium blue in color. NOW $1576

62 FORD Fairlane 4-door sedan. 6-cylinder, standard trans., custom radio, whitewall tires. Reduced to— NOW $1468

61 CHRYSLER Windsor 2-door hardtop. V8, automatic, power steering and brakes. A luxury car in every respect. NOW $1544

60 OLDS Super 88 4-door sedan. V8, automatic, power steering and brakes, custom push-button radio. White in color. NOW $1151

NATIONAL MOTORS LTD.
Your CHRYSLER-DODGE DART-CORONET

"For Over Half a Century the Most Trusted Name in the Automobile Industry."

819 YATES STREET
EV 4-8174

100 CARS FOR SALE

WEEK-END SPECIALS AT NATIONAL MOTORS LTD. ON YATES

Trade any of the above cars within 12 months on a car of greater value and receive full purchase price in trade!

WHOLESALE SPECIALS
NO MONEY DOWN
ONLY $4.50 PER WEEK!
BUY ANY OF THESE CARS !

59 DODGE (1603A) $578
58 DODGE (2517B), V8, power brakes, steering, automatic $245
57 METEOR 4-door $350
56 CHRYSLER 4-door sedan. Equipped $395
55 ZEPHYR. 6-cylinder, compact $195
58 CONSUL Convertible $295
62 INTERNATIONAL ½-ton pickup. Long box ...$1095

BUYERS BENEFITS !

* Free Exchange
* Top Allowance for Your Car
* Written Warranty
* Bonded Salesmen
* Immediate Delivery

NO MONEY DOWN
First Payment December

NATIONAL MOTORS LTD.
Your CHRYSLER-DODGE DART-CORONET CENTRE

"For Over Half a Century the Most Trusted Name in the Automobile Industry."

819 YATES STREET
EV 4-8174

V V V V V V V V V V V

SPEEDWAY MOTORS LTD.

QUALITY RECONDITIONED USED CARS

COMPARE OUR PRICES BEFORE YOU BUY

60 CADILLAC Sedan De Ville. Immaculate throughout. Fully power equipped, seats, antenna, steering and windows. Runs and looks like new. Real Value at only $2495

60 VOLKSWAGEN De Luxe model. Black with red leather seats. Guaranteed at only ..$895

64 VOLKSWAGEN De Luxe model. Java green with bucket seats, custom radio, spotless throughout Guaranteed at only ..$1495

58 VOLKSWAGEN. Reconditioned throughout. Grey with bronze interior and radio. Going for only $575

63 CHRYSLER Saratoga 4-Door Sedan. Reduced to only $2295

62 RAMBLER Classic 4-Door Sedan. Very clean and excellent value at ..$995

64 PONTIAC. 6-cylinder. Very economical and clean family car only $2095

60 PONTIAC. Automatic trans., thrifty, 6 cylinder motor. A good buy for $940

57 ZEPHYR Zodiac. One-owner and very well kept. A good second car only $645

Trades welcome and monthly payments to suit your budget.

SPEEDWAY MOTORS LTD.
971 Yates St. 385-2415

V V V V V V V V V V V

CHECK THESE GENUINE SAVINGS

1965 COOPER (S). The little bomb from England. Tachometer included. Was $1,995. NOW $1,795

1964 VOLKSWAGEN 1500 T.S. Coupe. Radio, heater, 36,000 miles. In first-class condition. Was $2,195. NOW $1,795

1964 SIMCA 1000 Sedan, 25,000 original miles, baby blue finish $895

1962 VOLKSWAGEN, sun roof, de luxe model, light blue in color with sleeper seats $1095

1962 VAUXHALL Sedan. White with red leather interior. Radio and many extras. Was $1,095. NOW $795

1958 METEOR Custom, 2-door, automatic, custom radio $599

1957 DODGE, 6 cylinder, automatic, 47,000 original miles, one owner $395

1957 CADILLAC Fleetwood, 4-door hardtop, every conceivable power option known to the automobile industry. Reg $1695. SPECIAL PRICE $1395

1967 DODGE Royal, V-8, custom radio $495

1956 STUDEBAKER V8, standard transmission, radio $175

SPECIAL OF THE DAY

A 1959 MORRIS Station Car. Roof rack, leather interior, 4-door classic model. Buy now at $695 and receive a 1953 HILLMAN Sedan at no cost to you.

VOLVO DATSUN
DAVID MOTORS LTD.
Yates at Cook St. EV 6-6168

'66 MERCURY METEOR, 2-DOOR family coupe, six-cylinder, automatic, custom radio. In perfect condition (only 11 months old). Moving east. $2,800. Private. Ph. EV 5-2226.

1961 CORVAIR MONZA. A-1 CONdition. 384-7586, 384-7518.

'54 AUSTIN. RUNS GOOD. BEST offer. 383-8828.

'49 AUSTIN, 2-DOOR. TRANSPORtation. $40. 656-2015.

'63 VOLKSWAGEN DE LUXE. Radio and snow tires. $1,100. EV 4-2284.

1957 CONSUL. CHEAP TRANSportation, $250. 656-8160.

100 CARS FOR SALE

O O O O O O O O O O O O
O O O O O O O O O O O O

PETER POLLEN FORD

WE NEED ROOM

SAVE UP TO $500

Due to the outstanding acceptance of the new 1967 Fords, trades are flooding in and we must make room for them. OUR ENTIRE STOCK MUST GO!

GENUINE SAVINGS UP TO $500

66 MUSTANG hardtop, V8 automatic, radio, power steering and brakes, balance of new car warranty. Was $3595. SAVE $300 .....$3295

65 FORD Country sedan, V8 automatic, radio, power steering and brakes, luxury equipped. $5000 new cost. Was $3595. SAVE $500 .....$3095

65 FAIRLANE 500 sedan, V8 automatic, radio, was $2595. SAVE $300 .....$2295

65 COMET station wagon, V-8 positraction, radio. Was $2595. SAVE $300 .....$2295

65 CHEV. Impala station wagon. GM's top model, luxury equipped. 327-V8 motor, automatic, radio, power steering, a versatile unit for family and business in as new condition. Was $3695. SAVE $400 .....$3295

64 FORD Fairlane 500 Sdn., V-8 automatic, power steering, radio, outstanding model in immaculate condition. Was $2495. SAVE $200 .....$2295

64 TRIUMPH Spitfire sports roadster, a snappy car for the young and the young at heart. Was $1695. SAVE $400 .....$1295

64 FORD Galaxie 500, 4-door sedan, an attractive luxury model, fully equipped. SPECIAL $2495

64 VOLKSWAGEN 1500 station wagon, custom radio, gas heater, this is an attractive low mileage model, was $1895. SAVE $300 .....$1595

61 PLYMOUTH 4 door sedan de luxe model, beautiful tutone, V8 automatic, radio, power steering. Was $1395. SAVE $400 .....$995

61 FORD station wagon, absolutely spotless, ideal family car. Was $1695. SAVE $200 .....$1495

BUDGET SPECIALS

59 PLYMOUTH Sedan, automatic, radio, no cleaner car anywhere and what a buy. Was $995. SAVE $400 .....$595

58 FORD Custom 2-door, smart new tutone, immaculate condition, ideal family car. Was $795. SAVE $300 .....$495

59 OLDS sedan, V8 automatic, radio, power steering, most attractive tutone, a red hot bargain. Was $995. SAVE $400 .....$595

59 STUDEBAKER station wagon, V8 automatic, sharp new paint. Was $895 SAVE $300 .....$595

54 DODGE Town Panel, ideal for the handyman. SPECIAL $195

59 VAUXHALL Cresta sedan, 6 cylinder, attractive and spotless, 2 of these—take your choice. Was $995 SAVE $400 .....$595

61 ANGLIA station wagon, ideal for the handy man. Was $495. SAVE $200 .....$295

60 ZEPHYR sedan, a very popular 6 cylinder model and not a cleaner one anywhere. Was $995. SAVE $300 .....$695

Many more from which to choose.

PETER POLLEN FORD

1060 Yates, EV 4-1144
Open Until 9 p.m.

O O O O O O O O O O O O
O O O O O O O O O O O O

H H H H H H H H H H H H

HOUSTON CAR-O-SELL
WHERE CUSTOMER SATISFACTION IS GUARANTEED

64 FORD Galaxie 500 convertible $2695
63 CHEV sedan, V-8, automatic, $1695
62 CHEV 4-door sedan $1495
60 PONTIAC 4-door sedan $895
58 CHEV 4-door wagon $995

COMPLETE FINANCE PLAN
2015 QUADRA ST.
382-8522 382-6742
OPEN 9 A.M. UNTIL 9 P.M.

H H H H H H H H H H H H

ART HARRISON'S SPECIAL OF THE DAY

57 Chev Bel Air 4-door sedan, V8, automatic, custom radio, low mileage. Call Art at 384-8174 or 477-4924. National Motors.

1954 AUSTIN A-40, TOP CONDItion, $225. 477-6545.

'56 PONTIAC SEDAN, $250. 383-7905.

1953 CHEV. SEDAN, RADIO, good condition, offers. 388-6564.

1960 ENVOY. GOOD CONDITION $425. 652-2490.

100 CARS FOR SALE

ENSIGN
CHRYSLER PLYMOUTH

OUR ENTIRE
USED CAR
STOCK
OF
IMPORT CARS
IS
ON SALE
UNDER THE
BIG SIGN

If you are thinking of getting a small car or trading up, now is the time.

64 AUSTIN 850 Tudor. A very popular small car, terrific performance, very economical. Reg. $1095.
SALE PRICE $948

63 MG MIDGET, radio, complete white in color, in clean condition. Reg. $1495.
SALE PRICE $1420

62 CONSUL 315, 4-door Sedan, medium blue. Built by Ford Motor Co. Very clean. Reg. $1095.
SALE PRICE $894

62 ANGLIA Station Wagon, hard-to-find model, radio, turquoise in color. Reg. $895.
SALE PRICE $766

62 ZEPHYR Six, 4-door Sedan, light grey in color, very popular model. Reg. $1095.
SALE PRICE $965

62 CONSUL Capri Tudor Hardtop, blue in color, only 20,903 miles. Reg. $1195.
SALE PRICE $1035

61 VOLKSWAGEN—German wonder car, very clean, yellow in color. Reg. $995.
SALE PRICE $735

61 AUSTIN A55 Fordor Sedan, tan in color. Reg. $1095.
SALE PRICE $877

60 ENVOY Station Wagon, Fordor. Built by GM. Grey. Reg. $795.
SALE PRICE $633

NO DOWN PAYMENT

Any of these cars may be purchased with no down payment on your good credit.

60 ZEPHYR Convertible Tudor. Now is the time to buy at a very low price. Reg. $995.
SALE PRICE $888

60 ZEPHYR Fordor Sedan, blue in color. Reg. $795.
SALE PRICE $722

60 AUSTIN Fordor Sedan, white in color. Reg. $795.
SALE PRICE $644

59 VOLKSWAGEN. Ideal second car purchase at this very low price. Reg. $795.
SALE PRICE $640

59 MORRIS Oxford Fordor Sedan. Reg. $895.
SALE PRICE $690

58 VOLKSWAGEN. Won't last at this price. Reg. $595.
SALE PRICE $463

MORE THAN
100 TOP QUALITY
USED CARS
ON DISPLAY
UNDER THE
BIG SIGN
AT
ENSIGN
CHRYSLER PLYMOUTH
930 YATES STREET
OPEN 'TILL 9 P.M.

1955 DESOTO DE LUXE MODEL. Power steering and brakes. In A-1 condition. Open to offer. Must be sold in 1 week. 383-4405 after 6.

'55 PONTIAC V-8, STICK, HARDtop, de luxe interior, $550. Call after 6 p.m., Apt. 3, 1426 Gladstone Ave.

1960 VAUXHALL VICTOR. GOOD all round condition. $500, firm. Ph. 652-2369.

'57 STUDEBAKER SILVER HAWK V-8 automatic. All extras. Will accept older car in trade. GR 8-3120.

'59 CHEV IMPALA. TUDOR HARDtop, V-8. Power steering and brakes. Best offer takes. GR 8-2207.

1954 PONTIAC SEDAN, GOOD ENgine, new radio, $125. 1952 Austin, best offer. 383-4234.

1959 METEOR MONTCALM, AUTOmatic. Very well cared for, good buy at $600. 477-6545.

SAVE $700 ON 1966 CHEVELLE hardtop, bucket seats, V-8, automatic, radio. EV 3-8828.

'62 ANGLIA, GOOD CONDITION, new rubber, seat belts, $795. 385-4252 after 6 p.m.

'59 CHEV., AUTOMATIC, $800. PH. EV 4-2062 after 5 p.m.

1959 METEOR, $125 OR OFFER. EV 4-2309.

1951 VAUXHALL 6, GOOD CONDITION, radio, heater, $150. EV 4-7014.

1962 CARAVELLE CONVERTIBLE, excellent condition. EV 2-1537.

MORRIS MINOR, 1951 SEDAN Good running order, $195. EV 2-1850.

1960 AUSTIN 850. GOOD CONDITION. 382-3682.

'57 PONTIAC 2-DOOR HARDTOP V-8, automatic. 656-2337.

1953 VOLKSWAGEN, RUNNING ORder. $250 or near offer. 477-6858.

1950 MORRIS MINOR COACH — Blue, $150 or offer. GR 7-3937.

'58 ZEPHYR, GOOD CONDITION, radio; $150. EV 4-5789.

100 CARS FOR SALE

SUBURBAN

N
O
R
T
H
ON
DOUGLAS

1966 COMET Capri Sedan, 120 h.p., 6-cyl. automatic, dual range $2795

1966 TR4A Sports in ermine white and black vinyl, bucket seats, 3700 miles, as new $2895

1965 CHEVROLET Bel-Air, 4-door sedan, 6-cyl., in forest green $2295

1965 PONTIAC Parisienne convert. 1 owner, finished in smart Rangoon red, automatic, power steering and brakes, radio and V-8 power.
Lic. 3093 (B.C.) $2895

1964 PONTIAC Sedan, V-8 motor, automatic, custom radio, deep turquoise. $1995

1964 FORD Custom Tudor, 6-cyl., smart two-tone, radio, whitewalls ...$1795

1963 METEOR Custom Sedan, V-8 and automatic in Rangoon red. Owner's name on request $1695

1963 FALCON Tudor Sedan, 6-cyl. and 3-speed trans. in flame red. $1295

1962 FORD Fairlane Sedan, sharp two-tone blue and white, V-8 powered ..$1195

1962 CHEVROLET Sedan Bel-Air series, automatic, 6-cyl. economy, nice shade of blue. $1395

1961 FORD Fairlane, V-8, automatic, in ermine white $1095

1961 CORVAIR Club Coupe, 4-speed, in smart azure blue $995

GIVE US A TRY
BEFORE
YOU BUY
"Don't Pay Too Much"

SUBURBAN
Falcon — Comet
Mercury — Meteor
Cortina GT
and
Big "M" Trucks
386-6131

M M M M M M M M

ROCK BAY MOTORS
Your
Mercedes Benz Dealer

1963 VOLKSWAGEN $1295
1960 MERCEDES 190 Diesel ... $1295
760 Johnson 386-9311
After 6 call EV 4-5723 or GR 9-1812

M M M M M M M M

1964 OLDS. F85, DE LUXE SEDAN. Must be sold now, so asking only $2,395. This is a genuine bargain. Automatic, V-8, radio, 24,670 miles, in excellent condition. 388-5097.

1963 ANGLIA 105E DE LUXE. LIKE new throughout. Must sell immediately. Closest offer to $875. Ph. EV 4-6106.

STATION WAGON FORD '58. GOOD condition. Must sell. $495. Tony's Auto Body. Fisgard.

1961 TWO-DOOR VALIANT, OFF white, clean condition, $1,100; Ph. 656-5249.

'55 HILLMAN HARDTOP. $100 OR near offer; '56 Dodge Station Wagon. 382-0954.

1953 CHRYSLER AUTOMATIC. Power steering. Fully equipped. $195. 479-5714.

1937 FAIRLANE SPORT COUPE, automatic and power equipped. One owner. Top condition, $800. EV 4-0695.

1960 FALCON 4-DOOR, 6-CYLINder. Radio and heater. New trans. $895. GR 9-6434.

1956 BLACK BUICK CONVERTible. Excellent shape. Radio. Best offer. 601 Trutch.

1954 AUSTIN FOR SMALL CAR buff. Running condition. Body good. As is $50. Apply 1248 May St.

1966 PLYMOUTH FURY III 4-DOOR hardtop, V-8, automatic. 1481 Bay St. 385-9641.

1956 BUICK. BEST OFFER. 382-8425 after 5 p.m.

1954 PLYMOUTH 4-DOOR SEDAN, good condition, $225. 383-4489.

101 FOREIGN IMPORT AND SPORT CARS

• • TRIUMPH • •
TR4A — Spitfire
Sports 6 — 1200 Convertible
2000 Sedan
Sales — Service — Parts
Island's Exclusive Dealer

NATIONAL MOTORS LTD.
819 Yates Street

UNIVERSITY FORCES SALE — Austin-Healey 100-6. Excellent condition. Trade considered. 383-3237.

1965 VOLVO — WHITE, RED INterior. Model 544. Take trade or terms. Phone 9-5 p.m., 383-6303.

1964 TR-4, $1,800
383-5457

1950 MG TD 2, RUNS WELL, $300. 656-2138.

1964 AUSTIN HEALEY SPRITE. Blue, low mileage. Offers. 388-4965.

105 TIRES

$1 DOWN
$1 A WEEK
Buys a New Goodyear Tire
See us for Brake Relining, Wheel Alignment, Shocks and Mufflers
Easy Easy Terms

VICTORIA TIRE LTD.

Government at Herald EV 2-6184

5 WHITEWALL TIRES, 6.70x15, $125 or nearest offer. Mr. Christensen, EV 4-3075 after 5.

TWO SNOW TIRES, 735-14, SUBurbanites, $8 each. EV 5-8356.

106 TRUCKS

TRUCK CLEARANCE SALE
Prices Reduced Again

1963 Chev ½-ton pickup, 4-wheel drive, hubs, de luxe cab, rear bumpers.
1961 International ½-ton $745.00
1963 International Scout, 4-wheel drive, hubs $1,195.00
1958 International Panel, 4-wheel drive, hubs, rebuilt motor $595.00
1956 International Panel with side door, low mileage $395.00
1955 Chev 1-ton, long wheel base, 39,000 miles $545.00
1957 Volkswagen Pick-up, new clutch, rebuilt trans. $295.00
Apply OAKCREST MEAT DEPT.
Mr. Ernie Clark, Sunday 384-7697

JEEP 4-door wagon, 327, V-8, automatic, complete, $3,795.
JEEP Universal, V-8, 4-w.d., $2,600.
JEEP Pickup, 327, V-8, p.s. and p.b., demo., $3,095.
1955 DODGE and overcab camper, rent or sell.
1966 JEEP Pickup, 4-w.d., damaged.
VICTORIA JEEP, 2744 Matson

1965 JEEP ¾-TON PICKUP, 4-wheel drive, posi-traction, winch and warn hubs.
1965 Jeep, 4 wheel drive panel, warn hubs.
George Eng Truck Sales Ltd.
940 Hillside EV 5-3054

WHY BUY A USED TRUCK? BUY a 1967 Dodge fully equipped pickup for $2,895. Full 5-year 50,000-mile warranty. Call MARSHALL MURRAY, 384-8174. National Motors, 819 Yates.

53 GMC HALF TON WITH CAMper, jacks, new stove and sink, $500, without camper $375 or offer. 386-0534.

1955 DODGE ½-TON TRUCK. Heavy duty rear end, 3-speed trans., complete with covered box. Closest offer to $295. Phone 386-0503.

1958 FARGO DUMP TRUCK, 2-speed axle. What do you bid? Sacrifice, EV 4-7941, EV 5-6027.

1959 CHEV. HALF-TON, LONG wheel base. Heavy duty equipment. 1100 miles since overhaul. Cordova Bay Texaco or call 386-0500 to view.

1961 CHEV. PANEL, 6 CYLINDER, posi-traction, excellent condition, ideal for hunter. $1100. Will consider trade. Ph. 652-1344.

PICKUPS — '52 GMC, '55 FARGO, '57 FORD, '58 INTERNATIONAL. NOTHING DOWN. ART'S CARS, BURNSIDE AT HARRIET.

'47 FARGO PANEL IN GOOD RUNning order. Also 16-in wheels and tires. 477-1926.

1955 MERCURY PICKUP WITH small camper box and radio; $575. 1011 Fort St.

CHEV. PANEL ½-TON TRUCK. Rebuilt motor, floor shift trans. Good rubber, $85. GR 8-3275.

50 MERCURY HALF TON TRUCK. 53 Velox. 4 new tires, new battery. $50. 656-3494.

'51 FARGO ½-TON PICKUP. Good tires, good body, good motor. $300 or offer. 385-4567.

1954 CHEV CAB OVER ENGINE, bottlers' body, $395. Apply 540 John St. Phone 382-7227.

1953 HILLMAN PICKUP. GOOD condition. Best offer. 652-1632.

1959 VOLKSWAGEN PICKUP, $350. EV 5-8256.

1948 FARGO PANEL, $150. Phone EV 4-1327.

1958 MERCURY PICKUP, LONG box. 478-1824.

1954 MORRIS PICKUP. RADIO, heater, with canopy. $135. EV 5-7938.

1951 DODGE PICKUP, NEAR NEW tires; $175. 479-5735.

107 PARTS, ACCESSORIES

OUR NEW LOCATION
2150 Blanshard Street
Your Car's "Heart" is the
BATTERY
For a strong, sure start every time
GET an "ACME"
12-VOLT BATTERY
$12.75 Ex.
Delivered and installed

FRANCIS BATTERY & TIRES LTD.
Retreading Specialists
EV 3-7032

NYLON FOAM
SEAT COVERS
All colors — All types
Regular $6.95
NOW ONLY $4.99 each.

D & D TIRE LTD.
Victoria 382-7283 Duncan 746-7191

BRAND NEW CHEV. V-8 CLUTCH and presure plate $20; 58 Ford 2-door sedan for parts; 6-cylinder engine, first $125; transmission $45; rear-end complete $30; windshield $30; seat $15. Also 56 Ford 4-door hood, glass, doors, trunk, quarter panels. Many other parts. Phone GR 9-4266.

RINGS, BEARINGS, GASKETS, EXchange brakeshoes, drum turning, pin fitting, valve seat machining.
CORDS PISTON RINGS
at 834 Johnson Street, 383-6011

'58 BUICK MOTOR. 364 CU. IN., 300-h.p., 4-barrel, chrome. Many extras. Sell or trade for older car. 388-4088.

LARGE STOCK OF PLASTIC SEAT covers. Custom built, $17.95. Sandy's Auto Parts, 1023 View St. EV 5-4478

REBUILT CADILLAC V-8, 331 CU. in., ¾ cab with transmission. $150. GR 8-2957.

G.M.C. TRUCK AND CAMPER. Excellent tires and engine, $395. 478-1707.

FENTON DE LUXE FLOOR SHIFT dual carb set up. Offers. Fit early Ford. EV 2-3368.

WRECKING 54 MONARCH. PARTS cheap. 52 Chev for sale as is or parts. 385-3251.

'56 NASH RAMBLER, RADIO, good running order, $15 or nearest offer. EV 5-1911.

289 FORD V8 MOTOR COMPLETE —385-3977.

'55 OLDS STANDARD TRANSMISsion. 652-1363.

WANTED, 1935 OR '36 CHEV. Body parts. 652-1469.

'53 CHEV ALL PARTS. SEVERAL Ford flathead parts. EV 4-7369.

WINCH, MECHANICAL, FOR JEEP or pick up. GR 8-1110.

LANGFORD AUTO WRECKERS
1074 GOLDSTREAM GR 8-2869

108 AUTO REPAIRS, SERVICE, TOWING

COMPLETE AUTO REPAIRS
Reasonable terms on time
DOWMAN'S SERVICE
724 Johnson St.

TRANS-WILL AUTOMATIC TRANSmission specialists. EV 4-2851. Rebuilt auto transmissions from $69.95; tune-ups from $11.95.

FAST TOP QUALITY RADIATOR repairs, body work and painting at Morrison Chevrolet Oldsmobile Ltd., 3050 Douglas at Finlayson. 385-5777.

FOR PERSONAL ATTENTION TO your car, from a lubrication to complete reconditioning, see Gary Wilmer, 2820 Rock Bay. 384-2333.

CLOVELLY
20 YEARS AUTOMATIC TRANSmission repairs. 3477 Quadra at Cook. EV 2-3312.

112 CARS AND TRUCKS WANTED

KASH FOR YOUR CAR
Phone KEN anytime.
SUBURBAN MOTORS
386-6131

WE BUY
CARS FOR CASH.

SPEEDWAY MOTORS
971 YATES STREET

IMMEDIATE CASH FOR GOOD clean used cars.
KAYE MOTORS
2301 Douglas St. EV 3-8251

CASH FOR CARS
All makes and models needed
LANGFORD MOTORS
731 Goldstream Ave. 478-1212

CASH
1961 Chev. or Chevy II, also 1952-60 pickups.
VICTORIA JEEP, 2744 Matson

CASH FOR CARS
2015 QUADRA
HOUSTON MOTORS. 382-3522

112 CARS AND TRUCKS WANTED

Good, Clean
CARS AND TRUCKS
WANTED
Cash in 5 Minutes
— PLIMLEY —
1010 Yates St.

WILL PAY $50 TO $100 PER month for best American car offered. Private. 386-6531

WE BUY
CALL TED, 384-2121.

113 TRAILERS, MOBILE HOMES, TRAILER PARKS

VANGUARD
Campers, Canopy Tops, Trailers
EXCLUSIVE FACTORY REPRESENTATIVE FOR VANCOUVER ISLAND. BUY DIRECT AT FACTORY PRICES
• LOW DOWN PAYMENT
• BANK FINANCING
BUILD A TRAILER, CAMPER OR CANOPY TOP
Parts and Plans Stocked
See Our Display
S. J. PEDEN LTD.
2855 Quesnel St. Phone 386-3464
Between Market and Topaz, one block east of Douglas.

WET TRAILER?
ALUMINIZED ROOF SEAL. Always a good stock, $6 a gallon.

A GOOD SELECTION of 10' and 12' wide MOBILE HOMES in stock, from 46' to 62'. PRICES, TERMS, TO SUIT YOUR BUDGET.

Trailer to Expo '67 . . . in an ARISTOCRAT Travel Trailer. Popular LO LINER MODELS from $1,995.

BOB'S TRAILER SALES
386-3623

SALES HEADQUARTERS
FOR THE FAMOUS
CAVALIER CAMPERS
1968 CHEV ½-ton wide side, long box pickup, heavy duty equipment. V-8, 4-speed trans., mirrors, balance of new car warranty.
PLUS
1968 CAVEMAN 9 ft. camper, chemical toilet, cushions, 3-burner stove with automatic oven, blower fan. Complete outfit, ready to go $4,595.
Mobile Home and Travel Trailer parts and repairs.
DOMINION MOTORS LTD.
SALES SERVICE - PARTS
The Home of Sea Gull Tops
1812 Douglas 385-5012

TOTE-EM TRAILER SALES
1967 NASHUA, 8'x28', fully furnished $2,695
NEW and USED MOBILE HOMES
478-1041 8 mi. North on Hwy. 1.

CLOSED TILL MON., OCT. 31. REASON! Gone to the world trailer show at Dodger Stadium to bring you the latest news in trailers for '67. BLEASDALE TRAILER SALES, 642 Burnside, EV 2-6741, 658-5028.

MOBILE HOME TOWING
Announcing new location of RON'S MOBILE HOME TOWING. Fully insured, 24 hr. service.
809 Orono Rd. 478-3173 anytime

NEW '66 VANGUARD 13 FT. Trailer. 3-burner hot plate, ice chest, 5" cushions. Sleeps 6, with ample cupboard space. $1595. Buy now at end of season and save. S. J. Peden Ltd., 2855 Quesnel St., Ph. 386-3464.

ALLIED AUTO WRECKERS
1920 model T parts. Good Dodge engines. Wrecking 1957 and earlier Dodge cars. Also wrecking Volkswagen cars. 478-1707.

1966 VANGUARD CANOPY TOP for short box styleside truck. Slightly used and reduced in price. S. J. Peden Ltd. 2855 Quesnel St. 386-3464.

FOR RENT ON PRIVATE PROPerty, 20 min. from town, 35x10, 1 bedroom, semi-furnished, $60 per mo. incl. water. Available now. 478-1215.

DOGWOOD TRAILER SALES
PARTS — PROPANE — RENTALS
Hwy. No. 1 and Millstream Rd.
478-6841.

12 FT. TRAILER EQUIPPED with chemical toilet, sleeps 2 adults and 2 children. $900. Ph. 479-4461.

TRIANGLE TRAILER SALES
NEW and USED MOBILE HOMES
478-1774 2435 Trans Canada Hwy.

CENTURY TENT TRAILER, SALES and "RENTALS" Van-I-Products. Gov't and Bay. 382-7342

NOTHING DOWN—1964 14-FT. TEEPEE TRAILER, SLEEPS 5. ART'S CARS, BURNSIDE AT HARRIET.

FOR SALE 1966 CHAMPION MObile home, 10' wide, 50' long. Phone 478-6783 between 3 p.m. and 6 p.m.

SACRIFICE
16½-ft. Shasta trailer, like new. $1,300. 479-7273.

DO IT YOURSELF
Camper and Trailer Parts
Bob Fennell — 658-5459

BOAT TRAILERS, ANY SIZE
UTILITY TRAILERS, ANY SIZE
Al's, Bay at Catherine, 383-8233

TWO-WHEEL TRAILER WITH SIGnal and clearance lights, spare tire. 479-5835.

13½-FT. TEE-PEE TRAILER, complete. $1,300. 656-3505.

FOR RENT, 17-FOOT TRAVEL trailer. Sleeps 6. Toilet. 385-1015.

LIGHT UTILITY TRAILER, 4x6 box. Best offer. EV 4-9437, 384-5965.

PROPANE HEATERS, $12.95 AND up. EV 2-8293.

13' GLENDETTE TRAVEL TRAILer. Sleeps 5. $950. 386-1555.

117 COTTAGES, CAMPSITES, SUMMER RESORTS

SHAWNIGAN INN MT. RESORT. 30 minutes from Victoria. Open 12 months. Reservations call collect. 743-2312.

120 ROOM AND BOARD

COLONIAL INN
Offers all the comforts of home with hotel service at reasonable rates with or without meals. Close to city centre and park. Ample free parking. 270 Government. EV 4-7151.

VACANCIES AT ROCCABELLA
Well-heated large rooms. Excellent food (2 French cooks), maid service. Walking distance to city, facing St. Joseph's Hospital, $27.50 a week minimum. 385-9030.

ABERDEEN HOTEL
Large, pleasant room for quiet lady or gentleman. Upstairs. Phone 384-3742 mornings.

GLENSHIEL HOTEL
606 DOUGLAS ST.
Permanent residence with 3 meals daily. Information EV 3-4164.

ROOM AND BOARD IN WARM, comfortable home, TV lounge, good meals in a home away from home. 132 Dallas Road. 384-7201.

BUSINESS MEN, HAYWARD House, 1003 Vancouver St. Color TV, excellent meals, reasonable rates. 385-9253.

BOARD AND ROOM, COLLEGE boys. Lunches packed, laundry, home privileges, close to bus stop. 1631 Kings Rd., 382-5562.

SINGLE ROOMS AVAILABLE IN comfortable Guest House. Near Oak Bay Marina. Inclusive terms. Manageress. 383-5254.

COMFORTABLE ROOM WITH breakfast and supper if desired. Near school and hospital. Private home, Gonzales Bay area. 384-3110.

LOVELY LARGE ROOM, PRIVATE for gentleman, excellent food, family home. 384-9965.

ROOM AND BOARD WANTED for man and 2 sons in good home. Victoria Press, Box 114.

WORKING MAN WANTS BOARD and room, Colwood-Metchosin area. Victoria Press, Box 112.

DE LUXE BOARDING HOUSE, cablevision lounge, parking, lunches packed, close in, men. EV 3-5684.

ROOM AND BOARD FOR 1 OR 2 men, to share room. Close to B.C. Forest. 385-7932.

FOR RETIRED GENTLEMAN, in quiet, comfortable home. Phone 384-1208.

CRAIGMYLE — 1037 CRAIGDARroch. Hot and cold water. EV 5-9051.

ROOM AND BOARD IN ENGLISH home. 385-8982.

120 ROOM AND BOARD

COMFORTABLE ROOMS, GOOD board. Reasonable. 386-2745.

ROOM AND BOARD, GENTLEman. 385-5625.

EXCELLENT ROOM AND BOARD for elderly lady. 383-9682.

EXCELLENT MEALS SERVED. TV lounge; home privileges. GR 9-6208.

ROOM AND BOARD
385-9233

ROOM AND BOARD
382-0652.

CLOSE WALK TO UVIC. MALE, non-smoker. 477-5595.

121 ROOMS TO RENT

FRONT, FURNISHED ROOM. KITchen privileges. Extra cupboards. Lady. Near Oak Bay junction. Ph. 382-5698.

ALBANY HOTEL, 1021 GOVERNment St., 384-4349. $32.50 monthly. B.C. Land

CLEAN, NICELY FURNISHED room, $25. 1258 Balmoral.

COMFORTABLE RM. ALL FACILIties. Gent. EV 4-5130.

ROOMS WEEKLY OR MONTHLY. Colonial Inn. EV 4-7151.

ROOM TO RENT WITH TV. PH. 388-0277. 819 Walker St.

123 CONVALESCENT, REST HOMES, PRIVATE HOSPITALS

LOVING CARE FOR MOTHER OR father in a small, private rest home in Fairfield. Close to parks. Tray service, 24 hour personal care. Reasonable rates. Call Mrs. Mack for appointment. 383-9315.

FAIRFIELD DISTRICT FAMILY home. Nursing and loving care for elderly gentleman. Bell and tray service. 386-8181.

125 HOUSEKEEPING ROOMS TO RENT

SCOTT APARTMENTS
We cater to middle-aged and elderly tenants. Our rooms are bright and extra large. Fully furnished for light housekeeping. Hot and cold water and gas ranges in all rooms. With or without private bath. $3 to $12 weekly. EV 2-1221.

RITZ HOTEL. 710 FORT ST. Large, bright, warm, clean, newly renovated, attractive housekeeping rooms and suites near Eatons, Safeway and handy to all major stores. With elevator service. Rates to suit everyone's budget. 383-1031.

HEART OF THE CITY
Clean, warm, respectable rooms. Reasonable rates.
THE YORK
711 Johnson EV 5-9029

CLEAN, COMFORTABLE, QUIET. Community kitchens. Downtown location. Devonshire House, 750 Fort. EV 5-9138.

23 MENZIES. CLEAN, WARM, electric baseboard heat, sink, stove, fridge. Everything supplied. $30 to $40.

FURNISHED MAIN FLOOR BED sitting room, clean, warm and quiet, close to park and shopping. EV 2-7628

MAIN FLOOR, PENSIONER OR 2 business ladies. Also small room. Quiet, warm, sunny. Near town and bus stop. 382-3053. 1235 Pandora.

CLEAN, NEAR TRANSPORTation and store, $25 month. All found. 1144 Oscar, EV 6-2329.

WARM BRIGHT ROOM FOR quiet lady, $37-50. Fairfield. Nov. 1st. 731 Vancouver St., 382-8055.

FURNISHED BED-SITTING ROOM, kitchen; clean, warm, quiet; elderly lady or couple. 1214 Yates.

CLEAN ROOM FOR QUIET gentleman, $35. 1011 McClure St. 477-6367.

BEACON HILL, WARM, QUIET, furnished housekeeping rooms. Sink, frig. Near bus. EV 6-1960.

CLEAN, QUIET. TV. CARPORT. 2 men. 1353 Pandora. 385-9324.

LARGE ROOM. JAMES BAY. EV 5-8906, EV 3-6321.

CLEAN, OWN KITCHEN AND sink. All found. 1007 Johnson.

FURNISHED ROOMS FOR WORKing men, $30. 1050 Queens.

ROOMS AND HOUSEKEEPING rooms. Town centre. 777 Fort St.

HOUSEKEEPING ROOMS
388-5471

ROOM, WATER, FRIG. JUBILEE area. 1925 Ashgrove.

128 APARTMENTS TO RENT FURNISHED

ROYAL VICTORIAN
MOTEL and RESTAURANT
Bachelor and family suites, fully furnished, bus at door. Maid service if required.
385-5771 230 Gorge Rd. East

THE ROSALMA — 841 ESQUIMALT
$125—modern 4½-room, 2-bedroom apartment with electric frig. and range and other main furniture — also cablevision hookup. Adults. Dickie Agencies Ltd. 919 Fort St. EV 2-4312; Eves EV 3-3640.

PARK MANSIONS
903 North Park
Nicely furnished 3-room suite with bath. Automatic heat and hot water. Available Nov. 1st. $70 per month. Phone EV 2-5462 or EV 3-5831.

SHORELINE APARTMENTS
105 Island Highway
1-bedroom suite, spacious living room, dinette; lovely view; $110. Adults only. GR 9-9236.

2-BEDROOM SUITE. FULLY FURnished, new and modern, $110 per month.
Nor GARDEN Court in Sidney
Phone 656-3612 or 656-2864

THE SHORELINE APARTMENTS
105 Island Highway. 1-bedroom furnished suite. Nice view, quiet block. Adults only. $100, including heat, carport. GR 9-6761.

WELL FURNISHED 3 ROOM housekeeping suites by week or month. TV included, low winter rates. Oak Park Motel, 616 Goldstream. 478-1823.

COLWOOD CORNER. LOVELY house trailer, suit 1 or 2; also 2-room suite. Reasonable. Waldorf Motel and Trailer Park. 314 Goldstream.

BACHELOR SUITE, FAIRFIELD area, bus stop, 385-6259.

2 AND 3-ROOM SUITES, BELmont. Close in. GR 7-2853.

CANADIAN CREST, 479-5987. Warm comfortable cottages, $85 up.

3 ROOMS, FURNISHED, FOR rent, $45. 128 Montreal.

WILL RENT MODERN, WELL furnished apartment for 4 months. Middle-aged couple preferred. Walking distance to town. 384-6738 between 10 a.m. to 2 p.m.

128 APARTMENTS TO RENT FURNISHED

X X X X X X X X X X X

"THE SIMCOES"

FURNISHED SUITES
With luxury furniture in prestige complex, 1 or 2 bedrooms from $145.

LORD AND LADY SIMCOE
450 - 440 Simcoe
385-3111

X X X X X X X X X X X

$55—Furnished housekeeping accommodation near Jubilee Hospital. 2 rooms included. Suitable for middle-aged person.

$75—1246 Montrose Ave. 1-BR furnished suite. Fridge and stove. Heat and hot water included.
Call Rental Department
EV 5-8771, anytime
BROWN BROS. AGENCIES LTD.
1125 Blanshard Street

CLEAN, COMFORTABLE, CENtrally located, self-contained 3-room suite. Oil heat. $60. EV 2-3084.

$35 ALL INCLUSIVE, VIC WEST, men only, ground floor, suit pensioner. 382-8430.

NEAR ST. JOSEPH'S — 2 ROOMS with kitchenette and bath. Heat and water. $75. EV 3-8993.

QUIET, WARM STUDIO SUITE. Close to bus and Mayfair. Suit business lady. $50. EV 3-7762.

BEACON HILL—SPACIOUS, CLEAN, well-furnished 3-rm suite in quiet residence. $85. All found. GR 7-2223.

OAK BAY BACHELOR SUITE, ground floor, $50. EV 5-6092.

VICTORIA WEST. 220 WILSON ST. 2 rooms, self-contained. $60. 477-5734.

NEW BACHELOR SUITE, NICELY furnished. $80. EV 5-4703.

LARGE, FULLY FURNISHED suite. 1660 Island Highway. 478-3333.

GROUND FLOOR 2-ROOM SUITE EV 5-1148.

2-ROOM, FAIRFIELD AREA, ON bus stop. 385-6259.

BACHELOR SUITE, 1046 VIEW ST. $62. EV 3-0276 after 5.

129 APARTMENTS TO RENT UNFURNISHED

GOODACRE TOWERS
850 and 369 DOUGLAS STREET

Directly opposite Goodacre Lake in beautiful Beacon Hill Park. Just a few minutes walk from the heart of the city's business area.
Choice of three plans of 1-bedroom suites.
Choice of two plans of 2-bedroom suites.
All the customary amenities of high rise living.
Resident manager and staff in attendance. Office hours 9 a.m.-5 p.m. daily. Evening viewing by appointment. Phone: 385-6111 for enquiries.

ROYAL SOVEREIGN APT.
1678 Fort Street
Now renting. Offering the most modern suites in Victoria, choice of wall-to-wall carpets or hardwood floors. The relaxing sauna bath, observation lounge viewing the whole of Victoria plus many de luxe features. For information contact superintendent. EV 6-9453 or Rental Dept.

KER & STEPHENSON LIMITED
680 Broughton St.
EV 5-3411

"BLUE WATERS"
SPACIOUS LIVING ROOM
MODERN KITCHEN
1 AND 2 BEDROOMS
ELEVATORS
RELAX IN LUXURY
BY THE SEA
IN SIDNEY
For appointment to view, Phone 656-2520

ROCKHEIGHTS VILLA
742 LAMPSON ST.
$130 to $150
2-Bedroom suites with Balcony
Spacious soundproof rooms
Indoor heated pool
Elevator. Cablevision.
Free Parking
No children under 14 yrs.
NORTH WEST TRUST LTD.
Rental agents 386-3534
Resident Manager 382-4130

THE ROYAL LANCER
1527 CEDAR HILL CROSS RD.
2-Bedroom Suite, $127.50
1-Bedroom, $102.50
Including range, fridge, free laundry facilities, drapes, elevator, intercom to locked front door.
See resident manager or call 477-1778

400 BLOCK GORGE RD. EAST. Lower duplex, 1 bedroom, partially furnished, oil heater, fenced yard. $50 per month.
Upper duplex, 2 bedrooms, partially furnished, oil heater. $40.
Lower duplex, 3 bedrooms, partially furnished, hot water heat. $45. Contact Mr. Wray of Stewart and Hudson Ltd. 386-3211 to view.

CRANMORE COURT, 2100 CADboro Bay Rd. Large, luxury 2-bedrm suite. Lovely south view, quiet area, well heated 3rd floor. Available Oct. 19 or sooner. Kitchen equipped frig and stove, laundry facilities, washer and dryer, TV hookup, near bus route and shopping centre, carport. $115. Resident caretaker. EV 4-2375, EV 2-8444.

AVAILABLE NOW
1-bedroom ground floor $105
2-bedroom ground floor $85
Lots of cupboards, bright kitchens, everything modern and comfortable. Special rates for retired people. Nor Garden Court Apartments, Sidney, 656-3612 or 656-2864.

DINGLEY DELL APTS.—Only one de luxe one-bedroom apartment left in this fine new building. Waterfrontage with balcony. Cablevision included. $110.00 mo.
BOORMAN INVESTMENT CO. LTD. Phone 386-7321 and Manager 384-3989

WONDERFUL LARGE 1-BEDROOM apartment in gracious old home, ground floor, teakwood panelling, fireplace, cablevision, guest room, garage. Elderly person preferred. Galt House Apts., Rockland Avenue, 386-1007 after 6:30 p.m.

BEACON TOWERS
1 AND 2 BEDROOM SUITES overlooking Beacon Hill Park. Magnificent view. 5 minutes downtown. Appointments. Phone 385-1187.

AVAILABLE NOW
ATTRACTIVE 1-BEDROOM, SELFCONTAINED UPPER DUPLEX—Stove, fridge, heat included. Dallas-Moss area, $75. Business couple. EV 4-8578.

PRINCESS CHARLOTTE
467 LAMPSON ST.
New swimming pool, large suites, beautiful grounds
One bedroom, $95 up. Adults only
See Manager, ste. 104, phone 383-2908

AVAILABLE IMMEDIATELY in Tweedsmuir Apartments, 900 Park Blvd., overlooking Beacon Hill Park, one bedroom suite, furnished $125. Unfurnished $100. Garage included. Please contact Mr. Custance, Swinerton, Stewart Clark, Ltd., ph. EV 5-2481.

DARLYN MANOR — 1-BEDROOM suite. Corner location. Laundry facilities. Elevator. Coloured appliances. Car park. Close to downtown. $110. EV 5-5080. 934 Collinson Street.

New One-Bedroom Suite
Viceroy Apts. 1009 Fairfield Road.
Available Nov. 1. $90.
Byron Price 382-2529

1-BEDROOM SUITE, ALSO 1 BACHelor suite. Fridge and stove included. $75 and $55 per month. Hillside-Quadra area. GR 7-1939.

1385 ROCKLAND, WARM SUNNY 3 rooms and bath. Fridge and stove. $65 a month. Phone EV 3-3833 or 658-5539.

2-BEDROOM UPPER SUITE. Stove and fridge. Close to Mayfair and Town and Country. Days GR 9-1913, after 7 EV 6-2777.

$75—OAK BAY AVE. NEAR JUBIlee. Spacious, bright 1-bedroom suite. Garage available. EV 2-9582.

4-ROOM SUITE, UNFURNISHED. No children. EV 6-1755. 1077 Davie St.

1250 FAIRFIELD. 2 LARGE RMS. and kitchenette, $65 a month. Ph. 388-4167 after 6 p.m.

$85, 1-BEDROOM, 2680 PRIOR. Modern, 384-8942, 384-5439.

BEACH DRIVE—2-BEDROOM STE. Sea view, $130. 384-7330.

129 APARTMENTS TO RENT UNFURNISHED

NORTH WEST TRUST CO.
717 Fort St. 386-3534

"Managing Property from Victoria to Winnipeg"
offers
CHARTER HOUSE
435 Michigan St. 384-8923
Studio $82- $90
One-Bedroom ..... $100-$120
Two-Bedroom ..... $138-$155
and
REGENT TOWERS
415 Michigan St. 383-6216
Studio $80- $87
One-Bedroom ..... $104-$116
Two-Bedroom ..... $135-$149
(1½ baths in two-bed suites)
BOTH HIGHRISE
APARTMENTS FEATURE
• Controlled entrances
• Heated swimming pool
• Automatic elevators
• Balconies
• Free parking
• Sun drapes
• Downtown 5 minutes
• Convenient shopping
• Cablevision
• Guest suites
ENQUIRIES DAILY
10 a.m. to 5 p.m.
Evening Viewing by Appointment
MR. G. R. DOUGLAS
Property Manager
NORTH WEST TRUST
717 Fort St. 386-3534

X X X X X X X X X X X

THE SIMCOES
"292 Suites of Homelike Comfort"
WOULD YOU LIKE TO BE:
• Living away from noise
• Be free to travel
• No more leaves to rake
• No more taxes to pay
• No more home maintenance costs
• No more mortgage payments
AND STILL HAVE:
• Swimming pool, 66'x38' — 82 degrees
• Sauna baths
• 9,000 sq. ft. garden courtyard
• Hydrotherapy bath
• Lounge
• Outdoor shuffleboard
• Games room
• Guest suite available
• And comfort and luxury beyond

133 HOUSES TO RENT, UNFURNISHED

$70—2811 NANAIMO ST. 2-BR duplex. Heat included. Nov. 1, 1966.

$83—977 TOLMIE. Lovely 1-BR apartment. Nice private garden. Oil heater. Gas range. Nov. 1, 1966.

$85—2242 CADBORO BAY. RD. 2-BR house. Coal and wood furnace. As is—needs cleaning.

$90—822 NORTH PARK. Large house close to town. 2 bathrooms, 2 kitchens.

Call Rental Department, EV 5-8711, anytime

BROWN BROS. AGENCIES LTD. 1125 Blanshard Street

1442 ROCKLAND AVE.—3 BEDrooms, living and dining room, den and basement. $250.00. Available Nov. 1, 1966.

2512 Wesley Place—Modern 3 Bedrooms, living and dining room, full basement, with room. Available immediately $130.00.

Swinerton, Stewart Clark Ltd. Rental Agents EV 5-2481

4-BEDROOM, OLDER-TYPE HOME on 4 acres, view property, Sooke Road, 16 miles from Victoria. School and transportation bus at door. Propane H.W. Automatic oil furnace. Possession Nov. 1, 1966, rent $80 per month. For interview Oct. 29 write owner: H. G. Ellis, c/o 2728 Millstream Rd., Victoria, B.C., or phone Abbotsford: 859-9289 after 6 p.m.

P. R. BROWN RENTALS

2627 MT STEPHEN AVE. — 2-BR bungalow on quiet street. Living room with fireplace, Kitchen with electric stove, O-O-M heat. $150. Dec. 1 poss.

P. R. BROWN RENTALS

762 FORT ST. 386-3435

SECLUDED, MODERN HOME ON 1 acre wooded lot, down private driveway off Ash Rd., Gordon Head. 2 bedrooms, large living room, dining room and kitchen. Newly decorated. Full basement, auto oil H.W. heating. Lease required. Rent $150 a month. Nov 1st or earlier. Phone GR 7-1678.

2-BEDROOM, UNIVERSITY AREA, $120. 477-5729.

2 BEDROOM, WATERFRONT, unique. 382-0812.

$85—2 BEDROOMS. OIL HEAT. 710 Princess. 388-1632, 384-5459.

2-BEDROOM HOUSE, GAS HEATed, $85—51 South Turner, EV 6-1043.

5-BEDROOM HOUSE. 385-2285.

134 HOUSES WANTED TO RENT

SMALL CABIN, ON BEACH, WITH electricity and water. Islands preferred. Year around. Victoria Press, Box 102.

IF YOU CANNOT SELL YOUR home we have reliable clients waiting to rent. Phone Mr. Keen, Boorman Investment Co. Ltd., 386-7321.

WANTED, 2 OR 3 BEDROOM, with dining room, unfurnished house or side-by-side duplex. December 1st. 383-8380.

WANTED, 2-BEDROOM HOUSE, Esquimalt area. Might consider rent with option to buy. By Nov. 1st. 478-4881.

STEADY TENANTS, 2 OR 3 BEDroom. Esquimalt. Good references. EV 2-3654.

FURNISHED COTTAGE OR SELFcontained flat for approx. 6 months. Would house-sit. EV 2-2422.

REQUIRED IMMEDIATELY 2-bedroom home, fenced yard preferred. EV 4-7692 after 6 p.m.

3 OR 4-BEDROOM HOME IN Quadra or Cloverdale School area. Oil heat. 382-7697.

2 OR 3 BEDROOM, FURNISHED. Immediate possession. 386-7019.

135 APARTMENTS FOR SALE

LARGE 2-BEDRM. VIEW SUITES. Adults. 612 Fernhill. EV 6-6462.

137 HALLS, STORES AND OFFICES TO RENT

CAMPBELL BUILDING, 1029 Douglas Street. Central location. Low rent. Two parking buildings nearby. Heat, light, water, janitor and elevator services provided. Owners will participate in repainting and alterations.

106 Sq. Ft.	$ 25 Per Month
150 Sq. Ft.	$ 35 Per Month
450 Sq. Ft.	$ 95 Per Month
506 Sq. Ft.	$105 Per Month
475 Sq. Ft.	$125 Per Month
528 Sq. Ft.	$130 Per Month
794 Sq. Ft.	$190 Per Month

ARTHUR E. HAYNES, LIMITED 739 Fort Street 386-3271

YARROW BUILDING — WILL build modern luxury suite of 520 sq. ft. for any use. Best office value in town. Royal Trust, 388-811.

WAREHOUSE AND OFFICE ADjoining Royal Theatre, 1,300 sq. ft. and mezzanine. Heated, parking. $138.50. Royal Trust, 388-4311.

WANTED — SMALL STORE OR store space in Town and Country shopping Centre by Jan. 1. Reply Victoria Press, Box 670.

LARGE HALL IN TOWN FOR rent. Good floor. Kitchen facilities, etc. 384-0894.

FIRST FLOOR OFFICE SPACE on Fort near Cook. Parking available. Montreal Trust Co., 386-2117

HALLS FOR RENT—WEDDINGS, banquets, dances, rummage sales, meetings. EV 3-3405, 384-5556.

OFFICE SPACE AVAILABLE IN brand new building, 1020 McKenzie. EV 2-9724.

OFFICE SERVICE STORE. 1006 View. 383-8548.

NEW FACTORY, WAREHOUSE, etc. (116 Dallas), for lease. 477-2104.

141 MORTGAGE LOANS AND INSURANCE

2nd MORTGAGE LOANS FROM PRIVATE FUNDS
WITHOUT BONUS

At a fully disclosed and reasonable interest cost chargeable only from the date of loan to the day of payoff. May be paid off any time without penalty.

I CAN USUALLY OBTAIN A HIGHER PRICE for your second mortgage or agreement, VICTORIA and UP-ISLAND. Your document can be appraised for immediate sale for cash without obligation or I will arrange a loan against the document to save you money if this plan is best for your circumstances.

REFINANCING A SPECIALTY
COUNTRY MORTGAGES
GULF ISLANDS, SALT SPRING, SIDNEY, SHAWNIGAN, SOOKE, LANGFORD, METCHOSIN

VACANT LAND AND LAND DEVELOPERS' LOANS ANYWHERE

Please call Mr. Thomas at DOUGLAS HAWKES LTD. 617A Fort St., 384-7128; res. 479-6382

WHY TAKE LESS?
WE PAY
FACE VALUE
FOR
MORTGAGES and AGREEMENTS FOR SALE
That meet our Portfolio Standards
IMMEDIATE ATTENTION TO ALL REPLIES

Write full details in first reply to P. O. BOX 8 VANCOUVER 2, B.C.

We need Several FIRST CLASS 1st MORTGAGES at 8% Interest. We thoroughly check your risk if we INVEST your MONEY. Good SECOND MORTGAGES PAY at least 15% yield.

JOHN BISHOP
EV 4-0531 (ANYTIME)
HAGAR & SWAYNE LTD.

MONEY TO LOAN
FOR ALL TYPES OF MORTGAGES
EASY REPAYMENT CURRENT RATES

P. R. BROWN & SONS LTD. 762 FORT STREET EV 5-3431

MONEY TO LOAN ON MORTgages, quick decisions, also agreements and mortgages purchased for cash. See us for top price.

A. BERNARD & CO. LTD. 655 Fort Street EV 4-9335

$3,000 Cash buys $3,800, 2nd mortgage, created from recent sale of 3570 Thistle St. (nr. Shelbourne and Cedar Hill Cross Rd.). Payments are $38 per month inc. 8%. Excellent covenants, immigrants from Scotland 6 yrs. ago, steadily employed since.

$1,900 cash buys new second mortgage of $1,850, payable at $19 per month inc. 7½%, created from recent sale of 972 Scotia St. (nr. Quadra and Cloverdale).

$1,400 cash buys new second mortgage of $1,950, payable at $20 per month inc. 8% interest, created from recent sale of 2118 Sayward St. (in the city, nr. Pembroke and Fernwood).

$7,500 cash buys $8,500 new first mortgage required on 326 Ker St., payable at $85 per month including 7¾% interest. This home sold last December for $10,950 full price, we sold to present party under agreement for sale by us. We will undertake the payments on this security.

If interested in one or all of these securities, please drive by and see the outside, but PLEASE DO NOT DISTURB OCCUPANTS!!! Ph. Mr. Jones, EV 5-2226 or EV 4-5112 for appointment to view interior. Full information to you or your solicitor.

VICTORIA CONSTRUCTION LTD.
"Satisfaction guaranteed . . . . . or money refunded . . . .
EV 5-2226 EV 4-5112

MORTGAGE LOANS
First mortgages available up to any amount at current interest rates Quick decisions.

BROWN BROS. AGENCIES LTD.
1125 Blanshard St. EV 5-8771

CASH
For your mortgage or agreement for sale. Quick decisions. Phone M. E. Braithwaite, Financial Survey Ltd. 384-9305; evenings, 592-7645.

RETIRED EXECUTIVE HAS AMple personal funds for good 1st mortgages. 385-8554.

PRIVATE INVESTOR BUYS MORTgages on newer homes. 477-4668.

142 WANTED TO BORROW

MORTGAGE BUYERS
These investments are immediately available. Well secured, excellent covenants, short to medium terms.

$3,000.00	2nd	14 %
$8,800.00	2nd	12½ %
$6,600.00	1st	10½ %

Further information on these and other sound mortgage investments available. Call Brian McIntyre at 388-6261 or evgs. 477-6397. OR WRITE 610 Bentall Bldg., 1070 Douglas Street, Victoria, B.C.

WANTED TO BORROW FOR A client, $46,000 first mortgage, 10 year term, payment $400 per month, interest rate 7¼%. Security, an Oak Bay Apartment Block. Payments to be made on planned income basis. Inquiries invited to the attention of Mr. Randall.

RANDALLS LTD. EV 4-8109.

WANTED, $9,000 1ST MORTGAGE on excellent property in Esquimalt near Saxe Pt. Appraised at $18,000. Two covenants. Ron Scattergood, Hagar & Swayne Ltd. 384-0531.

7½% WITHOUT ADMINISTRATION or worry? Victoria Mortgage 5-year debentures! One-year 7%.

LADY WITH GOOD CHARACTER and security requires $1,500. Good interest. Victoria Press. Box 116.

WANTED, $5,000—WILL PAY 12%. Phone immediately: H. Bitterman, Bastion Square Properties, 388-4294.

144 REVENUE PROPERTY

CHOICE OF THREE

SIT BACK AND WATCH YOUR MONEY GROW FROM ANY OF THESE WELL LOCATED REVENUE PROPERTIES.

1. 5 Suites plus caretaker's suite. $28,500. Fairfield. Net revenue $2,400 a year with caretaker doing all the work in return for free rent. Owner interested in trades.

2. 5 Two-bedroom and dining room suites plus small bachelor suite. Located 4 blocks from the Parliament building. Vacancies no problem due to prime location and choice suites. Ideal for owner occupancy or absentee landlord. Really a sound solid investment netting $3,800 a year. $37,900.

3. 17 Suites — High Linden. Compare this for value at $5,700 per unit. Net revenue in excess of $9,000 and never a vacancy problem with long term tenants. Modern 4-plex would be considered in trade. Self-contained units make this a carefree ideal revenue property at the asking price of $98,000.

For further information please call DON HANNAH or A. M. CHANDLER. 388-4294 anytime.
BASTION SQUARE PROPERTIES

"THE BELGROVE"
33 De Luxe Suites
OAK BAY AREA

This exciting revenue property is truly the most luxurious apartment to be found today. Such features as elevator, intercom to all suites, balconies, and design are overshadowed by the quality of construction and the very spacious suites. Nothing has been spared in pampering the tenants' maximum comfort. There is just too much to itemize. Allow yourself to be spoiled by viewing this exclusive listing. Full price $335,000; generous terms available.

For appointment to view please phone S. Purches, EV 5-6831 or EV 3-2484
WILSON-PURCHES & ASSOCIATES LIMITED,
SUITE 255 — 702 FORT STREET.

OAK BAY BORDER
Side-by-side duplex of pleasing design, 3 bedrooms on one side. In excellent condition. No basement. Oil furnaces, carports. Lot 102x107. Asking price $22,900, terms, and offers considered. Ideal family home on 3-bedroom side.

Randalls Ltd., EV 4-8109 or evenings EV 2-4902

$65,000

James Bay, 12-suite apt. Gross steady rents $8,640. Wiring, heating as new. Owner will accept 1st mortgages and a small amount of cash for equity. Same owner has triplex. Will take close-in bungalow as part payment.

Randalls Ltd., EV 4-8109 or evenings EV 2-4902

LICENSED DINING ROOM COFFEE BAR
Seating Capacity for 60

Choice waterfront property, located in growing community, requires energetic person to discover the unlimited potential. Present owner must sacrifice due to illness in family.

3-Bedrm deluxe suite for owner, Plus bachelor suite . Building 5 years old.

Land, building and equipment all for the asking price, $75,000 with terms.

For details contact
385-3435 A. VICKERS 652-2966
P. B. Brown & Sons Ltd.

CLOSE IN
7 SELF-CONTAINED SUITES

Owner has large 2-bedroom suite. Asking only $45,000.

HOTEL
(Guests). Large lot, room for expansion. 24 guests, excellent income. Owner retiring.

For further information and to view, call JACK BROWN, eves. 384-4978, 384-8136.

PEMBERTON, HOLMES LTD.

DON'T MISS THIS
Ideal for a retired couple or absentee owner. 4 de luxe suites, 3 one-bedroom, 1 two-bedroom. This is not a conversion and is in 1st class condition, close to centre of town on a quiet street. For further information on this dandy, call BRUCE McILROY, 388-4271. J. H. Whittome & Co. Ltd., 706 Fort Street.

NEED SOMETHING FIXED?
Find the dependable firm to do the job in No. 36, Business Services, in Today's Classified Ads.

144 REVENUE PROPERTIES

SMALL APARMENT 4 GOOD SUITES LGE. APT. ZONED LOT NOT A CONVERSION

In top rental area, this excellent small block is IDEAL for retired couple or income for the future. Oak floors throughout, large living room, dining room and kitchen. One bedroom, storage roomette off living room. Economical Hot Water Heat. Four garages. Only $32,500.

JOHN BISHOP
EV 4-0531 (ANYTIME)

HUGE SUPERMARKET ON 15 YR. LEASE BACK EXPENSE FREE AND GOOD INCOME

This very fine commercial deal is the SAFEST INVESTMENT IN VICTORIA. Just 11 more years and the purchaser of this property will own, clear title, a $200,000 property. In the meantime, the leasees pay taxes, maintenance, water and a GOOD INCOME. It is PROBABLE that on expiration of the lease the land alone will be worth $300,000 or more. If you want SECURITY and have $200,000 call:

JOHN BISHOP
EV 4-0531 (ANYTIME)

MOTEL OR RESORT TRAILER PARK MARINA

If you want to get into the profitable tourist business, here is an old established business showing extremely good returns with a MINIMUM amount of hard work. Owners home, cabins (winterized), Coffee Shop, boat rentals and LOTS OF LAND for improvements. BUY NOW to have a REAL GOING CONCERN for next year's Tourist Season. Trades considered. Asking $190,000.

JOHN BISHOP
EV 4-0531 (ANYTIME)

HAGAR & SWAYNE LTD. COMMERCIAL DEPT.
EV 4-0531 (ANYTIME)

TRADES CONSIDERED
23 DE LUXE SUITES

This is absolutely de luxe, with elevator, intercom to all suites, balconies and many extras. Excellent terms can be arranged on this property, located close to the sea. Look over this financial statement, it's terrific. And the asking price is less than $9,000 per suite.

DOWNTOWN BLOCK
$5400 PER SUITE

This excellent 12 suite apartment is of older design, but showing an exceptional yield. The present owner has catered to the older tenants, eliminating the need of caretakers. Extremely well maintained, it has new wiring, plumbing and newly installed heating system; yours for only $65,000 with very easy terms.

3 STORES — 3 SUITES
ORIGINAL OWNER

Here's a real carefree investment, showing an excellent return. There's never a vacancy in these beautiful apartments. This property boasts of the same commercial tenants for many years, and is in perfect condition, with tailor-made terms to suite you, on the full price of only $45,000. You must see this.

To view any of the above properties, please call:

V. Wilson at EV 4-3400 or
S. Purches at EV 3-2484, 385-6331.

WILSON-PURCHES & ASSOCIATES LIMITED
Suite 255 — 702 Fort St.
385-6331.

4 SUITES $4,000 DOWN CLOSE TO TOWN

Very nice building in good location and condition. All self-contained suites. Oil heat, full bsmt. Nice lot. Price $25,950. C. Mallett, 382-2157.

14 SUITES CLOSE IN GOOD TERMS $11,000 INCOME

This is the best buy on the market today. An older property in new condition, wiring, heating, plumbing, etc., etc. Showing a very high percentage return. All older long-term tenants. Full particulars available. By appointment only.

4 SUITES OFFERS DOWN VERY NICE 12 YEARS OLD

Tenants pay own heat and hot water. Two 2-bedroom suites and two bachelor suites. Separate entrances. Good district. This is a wonderful investment. View by appointment only. C. Mallett, EV 2-2157.

* FORCED SALE *

PRESTIGE BARONIAL STYLE RESIDENCE ON OVER ¾ ACRE ESTATE ON ROCKLAND AVE. MORE THAN 4,000 SQ. FT. OF LIVING SPACE. THREE SUITES PLUS MAIN FLOOR SUITE (2 BATHRMS AND 4 FIREPLACES). ALSO LICENCED FOR "ROOMS." PRICE $65,000. FURNISHED AND EQUIPPED. "MUST BE SOLD IMMEDIATELY." CALL RONALD Y. CANNON (SQDRN.-LDR., RET.), TOWN & COUNTRY RLTY., RES. 479-6243 OR 382-7276 (24 HRS.). NOTE: $12,500 CASH. TO AGREEMENT FOR SALE OR ON TRADE NEEDED.

PREMIUM INVESTMENT

5 BEDRM, 1-YR.-OLD, TRI-LEVEL WITH BASEMENT AND CARPORT. LEASED $300 P.M. (UNFURNISHED) FOR 3 YRS. "EXCELLENT" NHA MORTGAGE. $24,000. CALL RON Y. CANNON (SQDN. LDR., RET.), TOWN & COUNTRY REALTY, RES. 479-6243, 382-7276 (24 HRS.).

4.35 ACRES 6 DWELLINGS

Gross Rental Income $3,570 not including Owners house ($100 month). Net Taxes $171. Glen Lake - Happy Valley area. Full price $31,500.

Ruth E. Hutcheson,
EV 4-9318 GR 8-3506
C. N. MONTAGUE CO.

BEACON HILL PARK 107 COOK ST.

This fine revenue or family home has a 3-room suite for the owner and a gross rental income of $220 per month. New heating and roof. Price $19,400. For appointment to view call Mr. Hope, 388-3535 anytime. B.C. Land, 922 Government Street.

4-PLEX — JUBILEE AREA. 1 AND 2-BEDROOM SUITES. ALWAYS RENTED. ASKING $25,000.

DON TREGEAR, 477-1355
UNIVERSITY REALTY LTD.

ST. JOSEPH'S HOSPITAL AREA —5-suite apt. Net revenue $3,900 annually. No vacancies here. Priced at $28,500. For details phone D. L. Hannah or A. M. Chandler, 388-4294. Bastion Square Properties of Victoria Ltd.

I HAVE A CLIENT FROM EDMONton wanting an apartment block in a close-in location. Must show good return. Please call M. DUNN at 386-2955 or 384-2230. Mayfair Realty Ltd.

SIDE-BY-SIDE DUPLEX. FAIRfield. 2 bedrooms, oil heat, fireplaces, basement, drive-in garage. Full price $23,500 with $15,000 cash. Shown by owner. EV 6-6226.

2 ACRES

Douglas Street, Saanich on Trackage. 400 feet frontage. CALL BOB HAGUE, 385-7761. D. F. Hanley Agencies Ltd.

FAIRFIELD DUPLEX
Revenue $165 monthly. Price $14,000. GR 7-2853.

FORT STREET
4 suites, furnished. Revenue $263 monthly. Price $23,000. GR 7-2853.

144 REVENUE PROPERTIES

DUPLEX CATHEDRAL HILL

Tremendous value in this MOST DESIRABLE LOCATION. Near St. Joseph's Hospital. Two identical SIDE BY SIDE units, 2 bedrooms, living room, dining room and kitchen. Auto gas furnaces, fridges and ranges. Drive-in garages. Lot 60x120. Asking $22,900 full price (terms). For appointment to view call LOU BLOOMFIELD, 386-2955 or 477-4878 anytime, Mayfair Realty Ltd.

SEE AND COMPARE
ONLY $6,500 PER SUITE

20 2-BEDROOM SUITES. A well-maintained property just 8 years old and showing above-average returns on low rentals. Gross income exceeds $21,000. All suites have separate entrances and are equipped with electric range and fridge. We recommend this property for value at $129,000.

S. W. ANDERSON LTD.
850 Gordon St.
384-9328 Res., 382-5917

HIGH LOCATION HIGH POTENTIAL

9 Suites Conversion Furnished. Shows good return and is just on the edge of fast developing Commercial and Revenue property on Oak Bay Avenue. About $5,000 Cash required.

Price $17,900

388-5555 LEN COOK 388-5866
B.C. LAND 922 GOVERNMENT ST.

SIDE-BY-SIDE DUPLEX
FAIRFIELD — ST. CHARLES

Modern stucco building with spacious 2-bedrm units, full basements, drive-in garages; all in first class condition and rented at $115 each. $6,500 down payment with balance at $145 per mo. Will consider taking house in trade. Full price $25,900. For full particulars, call J. Moore, ISLAND HOMES LTD., 386-2996 or 477-2223.

TRI BUY!

Gross income of $3,120, low expenses, good location and condition make this partly furnished triplex really hot!

Owner has gone north and positively must sell at once. Try your down payment at $17,750 full price. BEV. McARTHUR, EV 5-6741 anytime.
Northwestern Securities Ltd.

REVENUE
NEAR PARK AND SEA
Immediate Possesion

For the owner 3 spacious rms. self-contained, plus 3 furnished rental units. Full bsmt., oil heat. This property is in immaculate condition and located near Beacon Hill Park. Terms price $20,500.

C. H. HOLLAND REAL ESTATE
620 View EV 5-0824 or EV 4-7639

WHY PAY RENT?

Here is a triplex that will give you approximately 10% on your investment, excellent condition throughout, each unit offers 2 bedrooms, built-in 48 x 48 full basement, oil-o-matic heat, $6,000 handles. Please call Ted Chartres 386-2955. Mayfair Realty.

FOR SALE—4-SUITE APARTMENT with suite for owner in basement. $3,000 down, $100 month. Full price $15,500. Automatic oil heat, fridges and electric stoves. Drive by 1142 Caledonia, then phone owner GR 9-6096.

SIDE BY SIDE DUPLEX IN THE popular Fairfield area. 1 and 2 bedroom. Full bsmt., drive-in garage. Excellent value at $16,500. Mrs. Fraser. 386-3231. Colony Homesales.

BY OWNER. CLEAR TITLE. South Fairfield. 5 suites, self-contained, 1 bedroom each. Full price $30,000. GR 9-2752. Principals only.

145 BUSINESS OPPORTUNITIES

PRIME LOCATION 23 SUITES FULLY RENTED

Tenants always prefer to live close to pleasant amenities and handy to their needs. Invariably they like large, bright spacious rooms at a moderate rent. Well-lighted and wide hallways. Warmth and quiet and handy laundry facilities. All these are incorporated in this modern apartment block together with such features as cablevision, colored plumbing and economical heavy oil hot-water heating. Gross rentals approximately $66,000 per annum and 2% mortgaging make this an excellent buy at $217,500 with $60,000 down. Trades considered. Jack Mears, 385-7707 anytime.

CITY 12 VALUABLE LOTS OFFICES AND WAREHOUSES

All in one parcel and comprising the greater part of a city block with frontage on 3 streets we are offering a very valuable commercial property either for investment use, leaseback or redevelopment. The complete price of $250,000 works out at approximately only $3.00 per square on land only and in addition there are modern offices, storehouses, warehouses and other buildings. For further details contact Jack Mears, 385-7707 anytime. Mears & Whyte Oak Bay Realty Ltd.

ESTABLISHED WELDING BUSINESS

Can accommodate three—full time welders. Unlimited business available without competition. Present owner earning well in excess of $8,000 per year. This could be more than doubled if business were fully exploited.

Business includes: Complete welding equipment for three men, portable equipment mounted on half-ton truck, large building with three bays on an exceptional piece of property. Office and office equipment. Stock and tools as per inventory.

FULL PRICE: $48,500
DOWN PAYMENT: $15,000

For full particulars phone:

JIM ALLAN
OR
LEN EBBELING, EV 4-0531
HAGAR & SWAYNE LTD.

CONFECTIONS GROCERY

UNBELIEVABLE RETURNS IN A SMALL STORE, OVER $5,000 NET. ESTABLISHED BUSINESS WITH MODERN LIVING QUARTERS. THIS BUSINESS IS SHOWING A NICE PROFIT FOR ONE OPERATOR. BUILDING AND EQUIPMENT ONLY $16,000. PLUS STOCK.

LEONARD YEO
EV 4-0531 (24 Hr. Service)
HAGAR & SWAYNE, LTD.

MUST BE SOLD $1500 DOWN MILLINERY AND SUPPLY STORE

Get started before Christmas. A future is in store for you in your own exclusive millinery and supply store. A low down payment puts you in business. Full price $5,500. Call Mrs. D. R. McLeod, 385-7707 anytime. Mears & Whyte Oak Bay Realty Ltd.

REST HOME LICENSED 9 GUESTS
TRADES ON HOME CONSIDERED

You can be sure of better than average returns. So why not investigate this completely furnished and equipped rest home? Wy work for someone else when you can work for yourself? Priced at only $28,500 with good terms. Call F. Marshall for appointment to view at 388-5431 or 385-6633.

NATIONAL TRUST CO., LTD.,

DELICATESSEN

Large enough to operate as a large restaurant. Will accommodate close to 100 people. Located on a very busy street of Victoria.

382-4119 BILL MOORE 388-4271
J. H. Whittome & Co. Ltd.
706 Fort Street

145 BUSINESS OPPORTUNITIES

INVESTORS!
5 APARTMENTS
EXCLUSIVE

#5 SUITES: In a red hot rental area, this complex shows excellent returns on the investment. Trades of a smaller apartment or property may be considered. Priced at $585,000.

13 SUITES: The rental record of this unit is exceptional. Considered an outstanding buy. Could be used as a motel. Priced at $79,500.

25 SUITES: Near the University of Victoria in a top line rental area. Controlled entrance, pressurized halls, elevator. Approximately $108,000 down. Full price $330,000.

36 SUITES: Excellent rental area near the Jubilee Hospital. Just completed, most of the suites are rented already. Controlled entrance, elevator. This is a dandy new apartment, fresh on the market and it will bears your inspection. Approx. $100,000 will handle at the full price of $400,000.

34 SUITES: Under construction, this apartment building will be completed in a month. Another good rental area near the University. Approx. $100,000 will handle. Priced at $350,000.

These five apartments in B.C.'s Capital city well merit your consideration if you are in the apartment market. Built by one of Victoria's better builders. For appointment to view and further information dial 385-6741 anytime.

Ask for John M. Molyard
Northwestern Securities Ltd.

YEAR END INVESTORS OUTSTANDING APARTMENT OPPORTUNITIES

We have for sale 4 new apartment blocks (3 completed) from 36 to 60 suites available for investment purchase before year end. Located in well chosen areas to take full advantage of residential preference and easy transportation, these show excellent rentals, are very favorably mortgaged, and have 100% parking. For further details and discussion of merits of any of these investments please phone

J. H. Ford. 384-1563
A. L. Wagner 477-2989
or 385-3411 anytime.

KER & STEPHENSON LTD.

GROCERY STORE

Approx. four miles from City Centre and doing well over $111,000 per annum, this going concern, showing an excellent return, is offered for sale

PLUS

1,500 sq. ft. of living space—Three large bedrooms—dining room—modern electric kitchen—30-foot living room—utility room and large sun porch. Priced at only $37,000 plus stock—or owner will lease—terms.

MIKE RUSSELL
BUS. 382-8117 RES. 479-3650
NEWSTEAD REALTY LTD.

OVER $5,000

Annual gross from this 8-unit conversion, puts money in your pocket monthly. One of the best buys in revenue under $25,000 on today's market.

OR

$16,000

is a price you could pay for a home. Here we have a home plus a Grocery-Confectionery business with approx. $33,000 annual turnover. For more information call Carl or Toni Phipps, 385-1707 or Victoria Realty Ltd. 382-9145.

OPPORTUNITY

Real Estate Business for Lease, fully equipped and operating in a central location with all facilities. If you as an Agent or Salesman are presently having a successful career in this Profession, and know of nine others in similar circumstances, here is a once in a lifetime opportunity to take part in your own business and enjoy 100% of the results of your efforts. For further details please write to Victoria Press, Box 695.

VIEW ROYAL TV SERVICE

Business for sale on account of owner's health. Well established and with the most modern equipment. Rent only $50 per mo. Ample show room for displays. Great opportunity for expansion here. Price $3,900 with $2,000 down. Call Howie Craig, 382-2157 anytime.

I also have a modern theatre for sale, priced at $70,000 with $20,000 down. See me for details.

Western Homes Ltd.

FAIRFIELD 5 SUITES

Situated in a very fine location. 5 self-contained suites, one bedroom each. No decorating needed here. This is not a conversion. Wonderful retirement income for someone. Full price $27,500. Call Harold Ware res. EV 2-1461.

Victoria Realty Ltd. EV 2-9145.

BEAUTY SALON
REDUCED PRICE

Now only $1,300, reduced from $1,780. Very anxious vendor wishes to go to England. Stock, fixtures and equipment included. Good opportunity for someone. Suburban location. Financial assistance. Ron Scattergood, 478-1974, Hagar & Swayne, 384-0531.

FAIRFIELD REST HOME

Fully furnished, licensed for 5 guests. Always a waiting list. Excellent condition throughout. Good net. $3,000-$4,000 down. Exceptional opportunity.

J. A. HENDERSON REALTY LTD. 385-7411 or 383-8652

GROC. MEATS, AND CONF.

Suburban. Good, clean. Well equipped and stocked. Steady turnover. Rent on lease. 2 with part time help can handle. Ideal location. Full price with immediate pos. $20,000 inc. guaranteed stock of $6,000. Good reasons for selling. Shown by appointment. Stan Hyland, 382-2157, eves. 383-3520 or Larry Sidnner, 382-2157, eves. 477-6783. Western Homes Ltd.

BILLIARD HALL

The time to act is now for this billiard parlor. Eight near-new Brunswick tables, coffee bar, new building, up-and-coming district. Good lease. Price $31,500. Terms. F. Bergman or Bill Squires, EV 5-6741 anytime. Northwestern Securities Ltd.

BEAUTY PARLOUR

Well established and equipped 2- or 3-girl Beauty Shop on Saanich Peninsula. Ill health only reason for selling. For further particulars

Blake Crothers, 385-3411
KER & STEPHENSON LTD.

OAK BAY GROCERY

Pleasant profitable business, bldg. included. Select residential area far from possible competition. Lovely private living quarters, incl. 3 or 4 bedrooms or potential suite. GOOD TERMS. Asking only $33,500. McCandless Realty, 830 Fort. Ph. EV 3-6111.

CHARMING BEAUTY SALON. Lots of parking and living quarters. Large residential area. Excellent clientele $5,000 down. Full price $8,000 or nearest offer. Evenings only after 7. 479-7083.

MODERN BEAUTY SALON, FAIRfield district shopping area, new equipment, 2 operators. Ph 382-1690. after 6 p.m.

GOOD, WELL-ESTABLISHED TAXI firm for sale in Duncan. Reasonable price. Phone Duncan 746-4111.

ESQUIMALT PLAZA

Serves a growing community, only two stores left. Royal Trust, 388-4311.

LIGHT DELIVERY SERVICE AND small vehicle. $1,200. Victoria Press, Box 665.

RARE OPPORTUNITY. TAXIshare, $2,000, cash or trade. Phone 384-7161.

SMALL BUSINESS FOR SALE. 384-0208.

145 BUSINESS OPPORTUNITIES

LET'S BOWL

Here is an outstanding opportunity to own your own business. The only bowling lanes in the City of Trail, B.C., fully modern and operating at capacity. Owner, who wishes to retire in Victoria, will sell outright or one half interest, and also would consider local apartment block or site in trade. This business under present ownership paid for itself in five years. Would make excellent operation for a man and wife team, with the wife operating the coffee bar. Priced for outright sale, $150,000, down payment and terms to be arranged, one half interest $75,000 with $15,000 down and first rights on total purchase. For further particulars please call H. D. Johnstone, 385-2458 anytime.

LET'S FISH

Have you had thoughts over the years of owning your own Marina? We have one for sale at Sooke, that may be purchased on amazingly low terms. A fully modern house with tackle shop on the ground floor is located right on the property — ample room for several cabins or trailer spaces. Foreshore rights included. A certain amount of repair work is required on the floats and approaches, but is mainly a matter of an owner putting in his own time and labor. Under competent management, this business has shown a $7,000 profit per year in the past, and the potential is unlimited. The price is only $45,000 with $5,000 down, and the owner will consider interest payments only on the balance for the next two years, until you get the business back in full swing. For further detail and appointment to view please call H. D. Johnstone, 385-2458 anytime.

LET'S RETIRE

Here we have a small auto court on the waterfront at Saseenos (Sooke), with 11 units complete with appliances. This is a trouble-free operation enjoying a steady trade and showing a nice annual profit. This is an opportunity to live on, and manage your own property, and enjoy your leisure time fishing practically at your doorstep. Owner will consider City property or mortgage paper in trade. Full price only $80,000. For further details and appointment to view please call H. D. Johnstone 385-2458 anytime.

LET'S TRADE

That Agreement for Sale or Mortgage paper on this side-by-side duplex in Esquimalt, priced at $18,500. In good order, a good location and enjoys steady rentals. Let's discuss your suggestions. Please call H. D. Johnstone, 385-2458 anytime.

Byron Price Realtors, 1314 Quadra St., Victoria, B. C.

BAKERY BUSINESS

Only due to the owner's ill health is this going concern of bakery, coffee bar and retail outlets available. The business is showing a steady increase over last year and offers an opportunity for a qualified operator. The equipment itself is worth the selling

PRICE $10,000 (Half Cash)

For full information please call for an appointment with Lara Westman, EV 4-9335 anytime.

QUICK POSSESSION

Price has been reduced on this busy shopping centre Coffee Shop. Just right for 2 people.

$5,450

Helen Vaupel, 478-4225

A. BERNARD & CO. LTD. 655 Fort Stret EV 4-9335

VICTORIA MINI SHIPYARD

Lucrative opportunity for an experienced shipwright and engine fitter. Completely set up with ways, docking facilities and workshops. Property includes a large duplex, 119 feet of waterfront with foreshore rights. Due to ill health owner will accept a reasonable down payment and carry the whole balance on extremely attractive monthly payments.

FULL PRICE $40,000

TRADES MAY BE CONSIDERED

For information call Pat Murphy or Frank Whitfield — Evenings EV 5-6984 or EV 5-0510, Days EV 6-3565.

Metropolitan Realty Ltd.

PRIME COMMERCIAL INVESTMENT

Corner development.
10 years old.
New condition:
Available at 2/3 replacement.
Will return 10% net.
$30,000 will handle.

Phone Mrs. Brawnell—652-1795
C. G. HEISTERMAN & CO. LTD. 1121 Blanshard St. 383-4161

MONTREAL TRUST
1057 Fort 386-2111
HOTEL

Excellent large well-known hotel built right on waterfront with tremendous panoramic view. Located in thriving city on Vancouver Island. Hotel has excellent cocktail lounge, dining room and coffee shop plus rooms and rentals. Further details phone STAN PERKINS. 386-2111 477-1422

SERVICE STATION—LAND

Ultra modern, fully equipped 3-bay service station on Island Highway in busy holiday and tourist centre, doing excellent repair trade plus camping, gas and garage, one acre of land gives lots of room for motel construction. $20,000 will handle at the asking price of $75,000. Call TOM GREEN at 385-2471 anytime, Johnston & Co.

GROC., HDWRE. AND CONF.

70 Miles from city. No opposition. Turnover July 1965 to July 1966, $72,000. Cash and carry business. Price includes store with living quarters, $8,000 stock, equipment, etc. Lot 100' x 100'. Asking price $25,000 with good terms. Stan Hyland, 382-2157, eves. 383-3520 or Larry Sidnner, 382-2157, evenings 477-6783.

Western Homes Ltd.

BEAUTY SALON

Well located — near new quality equipment—successful owner-operated for 15 years. 3 operators—health reasons impel sale. Immediate takeover is possible. An excellent opportunity at $4,900 cash including equipment and fixtures. J. MURDOCH, 385-2471 anytime, Johnstone & Co.

"REST HOME"

9 GUESTS ALL ON ONE FLOOR in city; beautiful location; nicely appointed. IDEAL FOR COUPLE LIVING IN THIS LOVELY HOME. Room for 3 OR 4 MORE GUESTS. $7300 to handle.

MRS. SIMPSON, 385-6741
Northwestern Securities Ltd.

IF YOU HAVE CASH — OR? THE 49er Diner, 862 Yates can be your Gold Mine. New gov't building adds potential to an already lively business. Good turnover, a delightful little Coffee Shop suitable for couple. Apply 4-5 p.m. only. Asking price $8,500.

AUTOMOBILE FRANCHISE OPportunity on Vancouver Island. Prospect to have sales and management experience and be prepared to make an investment. Please reply to E. D. Gilfoy, 26 South West Marine Drive, Vancouver 15, B.C.

BIG POTENTIAL

10 rooms, basement, 2 valuable lots off Oak Bay Ave. Large family, foster home or revenue. Reduced for quick sale $15,850. "Army" Armstrong, Gardner Agencies Ltd., EV 5-1443, GR 9-2855.

145 BUSINESS OPPORTUNITIES

CITY HARDWARE $19,000

Are you looking for a closein, well-established Hardware business? This store has been showing a nice

150 HOUSES FOR SALE

KER & STEPHENSON LIMITED
SERVING VICTORIA FOR OVER 60 YEARS

SECLUDED COTTAGE LOVELY LAKE VIEW
$6,500

No draughty country cottage this, but a palace in miniature, snug and complete for the enjoyment of rural surroundings yet easily accessible from town. Lovely view of Langford Lake and the Sooke Hills from a 2-BEDROOM HOME with drive-in basement garage, on a quiet driveway close to the highway. The front garden is a picture and the full property includes over half an acre of treed hillside, so QUALIFIES FOR VLA.
J. H. Ford, EV 4-1863
or EV 5-3411

ROSES ROUND THE DOOR

Apples in the garden. Comfort in the Home. No climbing in this 2-bedroom home only a short step to buses and stores. Fruit trees on lovely fenced lot. Only
$9,250
Phone Mr. Felton or Mr. Higgin, 385-3411

MAYFAIR 3-BEDROOM HOME
$11,950

Centrally located family home on quiet street, with wide view over the city. Very handy for schools and transportation and within easy walking distance of Mayfair Shopping Centre. Available now with good terms.
J. H. Ford, EV 4-1863
EV 5-3411

LARGE LOW RATE MORTGAGE VIEW

Yes, this DESIRABLE home has a large 6¼% MORTGAGE and also has THREE LARGE BEDROOMS. 1½ bathrooms (the master bedroom is en suite), GENEROUS living room-dining room and kitchen. FULL BASEMENT with Rumpus (ROUGHED-IN FIREPLACE) and space for MORE BEDROOMS. Located in a desirable area of ESQUIMALT, this home affords a view of the Sooke Hills and surrounding countryside. Priced with very generous terms at
$20,500
For further information contact A. L. Wagner, 385-3411 or 477-2969.

WHEN THE FROST IS ON THE PUMPKIN

It's time to get settled in your home for the winter. I have two fine homes consisting of 3 bedrooms each, comfortable living and dining room, full basements. One home overlooks Esquimalt Lagoon at $23,750, and the other is close to Sayward Beach at $24,500.
To view, contact
R. Fitzsimmons, 385-3411

SPACIOUS HOME UNMATCHED SEAVIEW

Located on a really choice spot at the far end of a cul-de-sac street overlooking Cordova Bay, with the Georgia Straits and MOUNT BAKER completing the ever-changing view, this FOUR-BEDROOM bungalow, only 6 years old, is the home of a master builder whose family now no longer needs so large a house. It stands on a FULL ACRE of land, with beautifully landscaped garden, and ample blacktop driveways and parking for guests. The 24' living room, the full-sized dining room, the dream kitchen and the breakfast nook all take full advantage of the view. SECLUSION AND CHARM are the keynotes of this exclusive listing.
$37,000
EV 4-1863 MR. J. H. FORD EV 5-3411

PRESTIGE - ELEGANCE - LUXURY

Are combined in this SPARKLING NEW SUBURBAN HOME in a setting of EXCITING VIEWS. Living spaces are LARGE AND AIRY. Ingenious floor plan keeps traffic flow from living room with its enormous fireplace. An inspection with MR. WILLIAMS is necessary to appreciate its many features.
OFFERED FOR $38,500

UPLANDS WEALD ROAD

A gracious, spacious residence offering seclusion. Excellent appointments for the comfort of family and guests.
$45,000
Mr. Williams or Mr. Speed, 385-3411

UPLANDS RANCHER

Beautiful rambling rancher. All facilities for up-to-date living. Marvellous kitchen with all appliances installed. Four bedrooms in wing providing quiet separation. Superb landscaping.
$55,000
Mr. Williams or Mr. Speed, 385-3411

KER & STEPHENSON
LIMITED
680 Broughton Street
EV 5-3411 Day or Night

COWICHAN WATERFRONT

Are you a keen fisherman who would like to own a comfortable three bedroom home right in the middle of Cowichan Bay?
Drive past the boat houses on the Cowichan Bay Road and you will see our sign on the property. There are three bedrooms; living room with fireplace and all the comforts of home.
This house is not only on the waterfront but it is actually "over" the water as it stands on pilings (all recently renewed).
You can actually cast a line from the balcony and catch a fish!!
This is the type of opportunity that just will not be available much longer!! New plumbing and new furnace. No garden maintenance to worry about.
Only
$2000 DOWN !!
$80.00 MONTH !!
Full price is only $11,300.
This is ideally suited for the fisherman; those who want a weekend retreat; or a couple who would like to retire on the waterfront in this much sought-after location and to enjoy the security and beauty of Cowichan Bay.
ERIC CHARMAN
EV 5-9765 (ANYTIME)
FAIRFIELD REALTY LTD.

GORDON HEAD
3 OR 4 BEDROOMS
LARGE RECREATION ROOM
PLUS RENTABLE SUITE

Cathedral entrance with new wall-to-wall carpet on stairs and thru-hall. Living and dining room in line. Glass sliding doors open onto fine sundeck. Compact step-saving kitchen with built-in oven and counter-range. Semi-secluded rear yard all fenced in. Several tall fir trees provide shade during hot summer days. Attached garage and space for 2nd car or boat. Close to schools and city bus. A very good buy at $22,900. Call me now.
J. Ettema 386-8401
ETTEMA REALTY
Old-fashioned, dependable service.

LANDSCAPED, 8-YEAR-OLD 2-bedroom, full basement home. Terms. 989 Nicholson. 479-2787.

150 HOUSES FOR SALE

PEMBERTON HOLMES
1002 GOVT. 384-8126
"FOUNDED 1887"
50 COLOR PHOTO WINDOW DISPLAY

8647 MOXON TERRACE
OPEN HOUSE
SAT. OCT. 22 — 2-5 P.M.
Lovely 2-bedroom white stucco bungalow with self-contained in-law suite. 1 acre of land, many fruit trees, secluded with terrific view.
Price $30,000
For prior inspection call MR. SOUTHWARD, 384-8126.

OPEN HOUSE
(Subject to prior sale)
SATURDAY, OCT. 22, 2-5 P.M.

755 GLADIOLA

Only $2,000 will give you immediate possession providing you are able to raise a maximum 1st Mortgage. Attractive TUDOR style, 3-bedroom semi-bungalow. Range, drapes, some furniture included in full price of
$13,500
Call MR. GREENE for preview, 385-0795 or 384-8124

HIGH LOCATION LOW TAXES

This attractive three-bedroom stucco bungalow on the three-mile circle of town is only 12 years old. Built on the thru hall plan. 15x18 old. Built on the thru hall plan. 15x18 living room with hardwood floors and fireplace. Large kitchen, wired. Bedrooms 9x12, 9.6x9.6 and 11x12. Pembroke bathroom. Spacious attached garage with laundry tubs. No basement. Lot 80x132. Semi-seclusion with trees and lovely grounds. As low as $2,000 down handles.
Full price only $14,500
384-8126 W. WOODLEY 384-3916

TO MEMBERS OF THE MEDICAL PROFESSION AND TO UNIVERSITY PROFESSORS.

Residential Rockland

Certain homes are ideally suited to a specialized type of potential purchaser. They will seek home space, easy access to hospitals, if they are doctors; close-in access to town and environment away from their daily routine of work if they are involved in University routine. Their commitments are such that they cannot encompass the attention that a large lot demands. To those of you who feel this way I offer a home. Very brief details embrace the quality of dignity of living, care of maintenance and features which should be carefully reviewed and absorbed. The home provides a living room of unusual appeal, a guest-size dining room (17x13), a wall-to-wall carpeted den with fireplace, four bedrooms, four bathrooms, the master bedroom having its own 4-pce en suite. The full basement offers a family room knotty pine panelled, plus all the space that anyone could desire. Heating is auto oil hot water. Car space is separate, 2-car roller door, straight access. This really fine and cared for home is offered at $35,800. Trim lawns are sprinkler serviced. To view by appointment please phone Mr. Simpson, 384-8126 or res. 385-7368.
EXCLUSIVE

SIDNEY BUNGALOW
NOW ONLY $9,900
LOW DOWN PAYMENT

2 bedrooms plus den. Extensive renovating has been done. Includes new kitchen, dining room, oil forced air furnace, glass-lined water heater, good-size laundry and storage room. Living room with natural fireplace, oak floors. Reasonable down payment. For further information phone CLIFF ANDERSON at 384-8126

BEACH DRIVE APARTMENT

Why save rent receipts? Invest your money in an apartment and earn a capital gain on resale! We have a lovely 2-bedroom available in a building facing the sea at OAK BAY. 13x24 living room with a good dining area. Luxuriously carpeted. 2 spacious bedrooms, lovely labor-saving kitchen with G.E. range and fridge and many other features. The small monthly charge of $53.00 covers taxes, insurance, heating, water, laundry, caretaking service and a carport.
Offered at $23,000
and must be sold as owner has relocated. See this today—call EV 4-8126 MR. GREENE EV 5-0795

SHAWNIGAN LAKE WATERFRONT
OVER 2 ACRES
PRICE $27,500

2-Bedroom home, large living room with picture windows and sliding glass doors to sundeck. LOVELY location with privacy. CONTACT MR. STAN EAKIN or MR. SOUTHWARD—384-8126.

GONZALES BAY GOOD SEA VIEWS

We are pleased to present this charming 5-bedroom bungalow, generous sized throughout. 29'x14' living room, select oak floors, attractive fireplace. Spacious kitchen, double sink, fan, featuring a sea view. Family room and 3-pce washroom in basement. Drive-in garage, workshop and attached carport, expansive paved parking area, fruit trees, fenced neat garden with patio. Close to schools and shopping. Excellent terms are available. Do not hesitate. Call FRANK BUTLER at 388-5967 or 384-8126, you will be glad you did!

HILLSIDE NR. BELMONT

Two bedrooms, living room, kitchen and dining area—full basement, drive-in garage, large landscaped lot. All in very good condition. Low taxes, close to all services.
Asking $12,950—Clear Title
We can arrange financing, if necessary. To inspect, please call MR. ELLIS, 384-8126 or 385-6145.

HORSES HORSES HORSES
8 ACRES
MT. DOUGLAS X RD.

Approximately, ½ cleared, some attractive timber, 3½-mile circle from town. 330 ft. road frontage. 1076 feet deep.
FULL PRICE ONLY $19,900
384-8126 W. WOODLEY 384-3916

ROYAL TRUST
REAL ESTATE SALES DEPT.
We are urgently trying to locate
TWO SEA-VIEW BUILDING SITES
in the elevated areas of
South Oak Bay or Fairfield
FAIRFIELD TO CLOSE AN ESTATE
we offer for sale this spacious family home in a preferred residential area with seclusion and view. It consists of entrance hall, Liv. Rm., Din. Rm., Den, kitchen, 2 utility rms., 1 Bedrm. and 1 bathrm. on the main floor and of 3 bedrms. and 1 bathrm. upstairs. Price $13,500 with good terms.
ERIC SALM, 386-1616
ROYAL TRUST
1205 Government 388-4311

IMMEDIATE POSSESSION
FOUR BEDROOMS

An ideal starter home for the family. Full price only $9,995, low down payment and $95 per month. Oil heat and good-sized yard. Call Terry Dow, 386-6191, Residence 383-7838.
Kasapi Construction Co. Ltd.

3750 CASEY DR.
Desirable location. 5 year old. 2-bedroom home with in-law suite. Exceptionally large lot. Asking $16,500. Owner. 479-4234.

150 HOUSES FOR SALE

BOOBOORMAN
INVESTMENT CO. LTD.
1111 Government Street

OPEN FOR INSPECTION
SAT. 1-5 P.M.
2150 KINGS ROAD
OAK BAY

Charmingly located on a quiet cul de sac this 3-bedroom, 2-bathroom home will please you. Large living room, dining room and modern kitchen, nicely panelled rec room with bar, 2-car garage. Convenient utility on main floor. Well fenced lot for children, fruit trees, near all levels of schools, 8 years old. Try your own down payment. Excellent terms.
ASKING $21,500
Mrs. Marjorie Warren, 386-7321

GLEN LAKE AREA

Located on a quiet dead-end street. Close to schools, this 4-year-old family home features 3 bedrooms, good-size living and dining room, cabinet electric kitchen, 4-piece vanity bathroom, sparkling oak floors throughout. The full basement has plenty of space for a recreation room.
ASKING $15,000
Erik A. Bruhn, 386-7321

SEAVIEW HOME AND HALF ACRE

Value! Value! A modern home with a large 24-ft. living room with a wide seaview picture window. Big kitchen with separate dinette, two bedrooms and bathroom. Full basement and automatic heat. Drive-in garage plus separate garage. Handy to the beach. See it now at only
$16,500
Eric Graham, 386-7321 anytime

NATURE FOLK 1 ACRE

For those who cherish their privacy, room to roam and still be close in, this 4-bedroom bungalow may appeal. It's one of a kind, arty living room, large dining, family room, double plumbing, basement, patio, etc. If you favor subdivisions this isn't for you.
Dar Garside, 386-7321

LONG, LOW, LUXURIOUS!

This lovely 3-bedroom home, built for present owner, enjoys seclusion on a quiet and beautiful cul-de-sac, has about 1,700 sq. ft. under the roof including a two-car garage, has all oak floors, plenty of storage area, and spacious, well-planned rooms.
Just listed, $23,000
Terms arranged
REALLY A BEAUTY!
Phil Simpson will show you. Phone 387-7321 anytime.

HIGH VIEW LOCATION
TWO LIVING ROOMS
CENTRAL SAANICH

Situated amongst other fine homes, this most exceptional one-year-old home features: Cathedral entrance and through-hall, large living room opening to "L" dining room with sliding door to concrete covered patio over the attached carport, most modern kitchen with ribbon-grained mahogany doors and breakfast area. Three bedrooms, four-piece vanity bathroom, full high basement with plenty of work area plus a beautifully finished second living room. Note, 1966 net taxes $161.28. Professionally landscaped 161-foot frontage lot.

A DELIGHT TO SEE
$25,000

Please call Stan Cornish, 386-7321 anytime or Res. 383-5878.

FAIRFIELD SEAVIEW

An exceptionally well maintained 3-bedrm. modern home with a million dollar view. Large living room, dining room, utility off kitchen and full basement. Good financing, a fair size 5% mortgage and easy terms.
C. Warren, 386-7521

FAIRFIELD REALTY LTD.
335 COOK ST.

FAIRFIELD-ST. CHARLES
IMMACULATE 3-BR HOME
JULY 3½ YRS. OLD
ONLY $17,500—TERMS

is the asking price on this attractive family home on cul-de-sac near St. Charles. With No. 1 hardwood floors throughout, this home has 19x15 living room with fireplace, guest size dining room plus a very smart step-saver electric cabinet kitchen, 3 bedrooms and 4-pce vanity bath. The full high basement contains a 12x23 rumpus rm, extra plumbing, workshop and drive-in garage. Superior construction is a feature here. Exclusive with L. Marshall, 385-9765.

DRIVE BY
1079 PENTRELEW PLACE

but please do not disturb the owners. I will be happy to show you through this appealing home so ideal for retirement or starting. On a corner lot that offers privacy in the rear, this home has living rm with FP, spacious kitchen with English bay window type dining nook, 2 bedrooms and 4-pc bath. There is also a large utility and sewing room. Oil hot water heat. Within walking distance to downtown and the asking price is just $13,900. Exclusive, Call L. Marshall 385-9765.

MONTREAL TRUST
1057 Fort 386-2111

OPEN HOUSE
11140 Chalet Road
Saturday, Oct. 22
2 to 5 p.m.

Perfect seclusion. Panoramic ocean view and 225 ft. of waterfrontage. Walk right to beach. Lovely three-bedroom home situated on this beautiful property. Full price $46,000.
386-2111 STAN PERKINS 477-1422

ROYAL OAK

Beautiful large three-bedroom home only 3 years old. Many extras. Large living room with fireplace and wall-to-wall carpet, dining rm, beautiful kitchen; in fact a perfect home. Has in-law suite with private entrance. Situated on lovely large lot. Full price only $25,000.
386-2111 STAN PERKINS 477-1422

LANGFORD
976 DUNFORD RD.
REDUCED FOR QUICK SALE

2-bedrm. stucco fully plastered home on large lot with sep. garage. Oil rge. in cab. kitchen and good space heater included.
Try your offers on low asking price of $7,500 with $1,500 down.
384-9305 ERIC PORTER 386-9586

SAVE $1,000

Reduced in price and still open to offers — owners have to sell. 3-Bedrm. 6-yr-old stucco full basement home. Oak floors. Family electric kitchen. OOM heat. Located on the 4-mile circle on a quiet crescent with all nice homes and within walking distance of schools. Try your offers on asking price of $13,750.
384-9305 ERIC PORTER 386-9586
Financial Survey Ltd.

3-RM STUCCCO COTTAGE, NEAR Cowichan Bay. Close to school and store, fully modern, $8,500. Terms if required. 4-rm, fully modern, good water supply, 10 acres of land or more if required. 748-8376, after 6 p.m. or write F. R. Parr, R.R.3, Duncan.

TRADE YOUR PRESENT HOME for new plus money to you. For details, phone Kasapi Construction, 386-6191.

150 HOUSES FOR SALE

WOULD WOU LIKE A WORLD OF YOUR OWN IN A PRIVATE PARK WITH ABSOLUTE PRIVACY AND SEAVIEW?

This beautiful mature home, on a hill lot, is surrounded by manicured lawns, hundreds of shrubs and Lombardy poplars, oak, maple and fruit trees. Almost ½ acre of beauty.
Artistically inclined people will just love this charming character home with its gracious formal dining and living rooms — both with fireplaces — Expensive wall-to-wall broadloom — Crystal chandelier. The panelled den-family room is perfect for togetherness or entertaining. Large convenient Cab. Elec. Kitchen. Utility area off with one-piece plumbing.
Up the charming staircase are 3 luxurious bedrooms — one has quaint fireplace. Pretty vanity bath and separate toilet. Oil hot water heat. Double carport and extra paved parking. You'll get your money's worth here. Full Price $19,900. $5,000 or less down. Sorry, no drive-bys! Exclusive with . . .
ERNIE WEED
383-4124
24 Hours

SOUTH OAK BAY NEW LISTING

Charming 2-BR home, near golf course and sea. Separate dining room. Oil heat. Lovely garden and fruit trees. Early occupancy. Perfect retirement or young family home. FULL PRICE
$15,900
Exclusive with
ROBERT YOUNG
383-4124

VLA VALUES

- 3 BR., full basement, oil heat, new wiring, and 1.7 acres, $16,500.
- 2 BR., cedar shake, full basement, oil heat, and 2 acres, $16,900.
- 2 BR., 6 yrs. old, rec. room, full basement, panoramic views, prestige quality home plus 1 acre, $23,900.

CALL: ROBERT YOUNG
383-4124

"LIVE IN LUXURY" IMPRESSIVE RANCHER NEAR THE SEA IN GORDON HEAD
ASKING $25,900

Located on a beautifully landscaped private CUL-DE-SAC in a PRESTIGE area with UNDERGROUND WIRING. Large living and dining rms. with SEA VIEWS, space-saving kitchen with large adjoining FAMILY RM. with glass doors to HUGE SUNDECK. 3 GOOD SIZED BEDRMS., 2 beautiful VANITY BATHRMS., large closets, carpeted stairway to lower level, roughed-in for ADDITIONAL RMS., even a 2nd FIREPLACE. A superior family home for the executive with a UNIQUE FIELDSTONE and CEDAR EXTERIOR. Good terms. CALL ROBERT McADAMS at . . . 383-4124.

BRAND NEW "DARING COLONIAL" OVER ½-ACRE BEHIND TALL ARBUTUS TREES — SEAVIEWS
GORDON HEAD — $24,500

Under construction in the PRIME BELT of Gordon Head. PANORAMIC SEA VIEWS. Cathedral entrance, LARGE living and dining rms., huge kitchen with GLASS DOORS to extra LARGE SUNDECK, 3 generous bedrooms, 2 deluxe VANITY bathrooms. Full basement laid out for MORE ROOMS AND BATHROOM. 2-car accommodation. EXCELLENT TERMS, ROBERT McADAMS, 383-4124.

McAdams Investments Ltd., 816 Blanshard

JOHNSTON & CO. LTD.
Realtors
Established 1908
1306 Broad Street 385-2471

OPEN HOUSE
Big Lot — 102'x200'
769 NEWBURY
2 Bedrooms, Basement
SATURDAY, 1:30-4:30 P.M.

For folks who like to be high up off the road and want a feeling of space — room to breathe — around the house. This modern stucco bungalow has a fireplace in the pleasant living room. There is a good eating area in the attractive kitchen. OOM heat. Sewer. Only $11,950. J. MURDOCH, 385-2471.

OPEN HOUSE
RETIREMENT SPECIAL
1547 NORTH DAIRY RD.
(OFF CEDAR HILL RD.)
SAT., 1:00-4:00 P.M.
ONLY $7,200 ONLY $7,200
ONLY $7,200

Cute, clean, on a 75' corner lot, this clear title sparkler has a sunporch. Granite fireplace and hardwood floor in living room, mahogany cabinet kitchen, large bedroom and full basement. This little home is insulated, has a duroid roof and is on sewer. Many fruit trees.

LOW! LOW! LOW! TAXES
CASH OFFERS INVITED

Call me anytime on this exclusive listing for immediate showing.
BILL McCULLOCH
385-2471 anytime

O-P-E-N H-O-U-S-E
270 BEECHWOOD — FAIRFIELD
SATURDAY 2-4:30 P.M.

- Spacious family home
- Two bathrooms
- Upstairs will rent for $70
- Owners transferred
- All offers considered
- Asking $13,900 on terms.

LEO VAN DYK, 385-2471 anytime.

TREED SETTING

Excellent workmanship in this 2-bedroom home. Good sized living room has fireplace and wall-to-wall carpet. Full basement has extra finished bedroom. This is a honey—in low tax area. Asking $14,700. To view please phone MRS. ELLEN SPEERS, 385-2471, anytime.

- LOOK MOM
- NO BUSY TRAFFIC!

A safe place for your children around this nearly new 3 B.R. no basement rancher. Extremely well constructed with large sep. garage. A spacious L.R. and D.R. with w/w carpeting and a 14' F.P. De luxe kitchen has G.E. built-ins. Off N. Douglas $15,250. Good D.P. required.
Call LEO VAN DYK, 385-2471.

ROOM FOR ONE MORE FAMILY BY THE SEAFRONT

Most families are not quite so fortunate in locating so near all the necessities that count. Three bright bedrooms plus extra room in the basement, 1½ bathrooms, separate living and dining rooms. Bright family kitchen.
ONLY $12,900
Much more than you expect for this price on terms.
SI FLETT
385-2471 anytime

BUILD NOW
PRICES WILL NEVER BE LOWER

Free custom designing and quality family supervised construction to give you the best home for your building dollar. Discuss your requirements now, no obligation of course.
BONDED
V.L.A. N.H.A.
Vickery & Sons Ltd.
3217 Aldridge St. 385-1285
BUILDERS OF THE FINEST HOMES

150 HOUSES FOR SALE

BROWN BROS. AGENCIES LTD.
1125 Blanshard Street
EV 5-8771 anytime

OPEN TO VIEW
GORDON HEAD
1616 ASH ROAD
1-4 P.M. TODAY

See this modern new split-level OOM bungalow on MARINE DR., near Mount Douglas Park. Ground-level entrance to wide hall, spacious living room with raised hearth fireplace, guest-size dining room, bright cabinet electric kitchen and family room opening onto patio thru aluminum and glass sliding doors, utility room, bathroom and extra bedroom area. THREE BEDROOMS and 4-pc bathroom on raised level. Attached carport. Large lot. Price $23,500 — mortgage available. To view, call GEORGE THORNELOE, GR 7-2771.

OPEN HOUSE
CONVERTED DUPLEX
1919 DAVIE ST.
TODAY 1:30-4:30

BOTH SUITES ON MAIN FLOOR. FULL BSMT. — OOM HEAT
VACANT — CLEAR TITLE
EXCELLENT TERMS $13,950
STUART CRICKMAY,
EV 5-8771 anytime

QUADRA — LAKE HILL
1284 PALMER RD.

Drive out Quadra Street to Palmer Road, continue to new cul-de-sac, and SEE this family bungalow. Built in parklike setting on 75x100 lot with beautiful shrubbery. Spacious floor plan, lovely 14x18 living room with raised hearth firepace, full dining room. Large, bright cabinet electric kitchen — special feature. 14x16 carpeted family room with fireplace on main floor—sliding glass doors to patio. Bathroom with shower, utility room and extra bedroom or storage area. Raised level has three bedrooms and 4-pce. tiled pembroke bathroom. Oak floors throughout. Automatic hot air heating and attached carport. Basement. Full price $23,500—Substantial mortgage available. To view call GEORGE THORNELOE, GR 7-2771.

MANOR RD.
EXECUTIVE HOME

Built 5 years ago by a master builder for his own home. Best of materials throughout. Lovely panelled entrance hall, French doors to 21x15 living room with raised hearth fireplace. Sliding doors to separate 14x10 dining room. A dream 5-star kitchen with built-in range, oven and fan, plus breakfast area. Utility room plumbed for washer-dryer. Mahogany panelled den or bedroom, 2-pce. powder room. Gleaming oak floors throughout. UPSTAIRS — 2 very large bedrooms plus one small bedroom. 4-pce. vanity bathroom. Full basement with finished 28x13 rumpus room. Framed for extra bedroom. Also 2-pce. bathroom. First class oil hot water heating. For appointment to view this distinctive prestige home call Mr. Pearce, EV 5-8771 or EV 6-3808.
Full price $32,500

DRIVE BY
1231 HILLSIDE AVE.

Here is a well-built, well-planned Bungalow consisting of through hall, living room with open fireplace, separate guest-size dining room, cabinet kitchen, three good-size bedrooms. Spacious rumpus room in the full, high basement. Automatic oil furnace, drive-in garage.
Full Price $15,500
For appointment to view please ask for Mr. Lawson, EV 5-8771 anytime.
EXCLUSIVE LISTING

RITHET AGENCIES LIMITED
714 Fort Street EV 2-4251

LAVENDER LADY DRIVE BYS
ROCKLAND AREA
1259 REVERCOMBE PLACE

A beautifully kept home of six large rooms plus den or rec. room and partly finished 4th bedroom in ground level basement. Secluded back garden with a lily pool and lots of trees.
$22,500

UPPER LANSDOWNE
2056 KENDAL

Beauty with a modern trend, really large 3-bedroom home with 20' living room and guest dining room, built-in range, triple plumbing and a King size recreation room opening to secluded tree shaded patio.
ASKING $33,900.
OFFERS CONSIDERED
MRS. LAVENDER,
382-4251, 383-9120

POSSIBLE V.L.A.

Brentwood (sold)	$ 9,500
Brentwood	$15,900
West Saanich	$16,900

ROCKLAND AREA

Executive Home
1,700' floor area
$30,000
View by appointment

A STEAL

Approx. 8 yr. old N.H.A. 3-bedroom home. Living room, dining room, cabinet kitchen. Full high basement with drive-in garage and extra room.
Only $14,850
382-4251 — 382-8554

City view, unusual design, $17,000. Oak Bay, no basement, all electric home, $12,500.
For full particulars on above homes, phone
R. L. BERGSTROM
382-4251 — 382-8554

BLAKE'S CORNER
Specializing in Colwood, Metchosin and Langford

1. 3109 Metchosin Road, 2 bedrooms, ¾ basement on ½ acre treed lot. $2,000-$2,500 down. FP $15,900.
2. 516 Ridley Drive. 3 bedrooms, full basement, 4 years old, can be bought fully furnished. Quick possession. FP $16,300.
3. 431 Carson Rd. 3 bedrooms, full basement, treed lot, close to schools, 2 years old. FP $15,300. Down payment $2,300. $98 month on balance.
4. Glenmanor Park. 3 bedrooms, full basement, will be finished in 4 weeks. You are in time to choose your own colors. FP $17,500.

If you have any homes or property for sale in Colwood, Metchosin or Langford areas for fast efficient service phone Howard Blake, 478-1272, 24-hour service.
OLYMPIC HOMES LTD.
Colwood Plaza

DIRECT FROM BUILDER

3-bedroom bungalows and 3 and 4-bedroom split-level homes for sale. We also have choice lots where we will build for you. Many of these homes and lots are located within walking distance of schools and university.
Call me anytime
CHARLES MORRIS
479-2611
of
REESON AND PINCH HOMES

CITY
4 BEDROOMS!
$2,000 DOWN!

1,400 sq. ft.! An older home? Yes, BUT, copper plumbing, OOM heat, duroid roof, wired for dryer, full cement basement with rec. room, really clean, well kept home for the full price of $12,200. HURRY for this one, see it with BETTY SILVER, 385-2885, 386-3231.
COLONY HOMESALES

150 HOUSES FOR SALE

B.C. LAND
& Insurance Agency Ltd.
922 GOVERNMENT STREET
TO BUY OR SELL, CALL B.C.L.
388-5555

SECLUDED ROCKLAND MODERN FAMILY HOME
PRICE $26,000

In a quiet location this spacious home is ideal for a professional man. In walking distance. Lge. LR. and sep. DR., also well planned kitchen. Three ample bedrooms and large bathroom on main. Rumpus and extra rooms with vanity in basement. Clear title. Easy financing.
388-5555 LEN COOK 382-7777

FAMILY HOME
BURNSIDE AREA $9,000

LR with fireplace, modern kitchen, laundry room, W.D., 4-pce. bath on main floor, near-new OOM furnace in basement, elec. water, 3 bedrooms off thru hall. Terms. Courtesy all agents. To view call EV 4-4962 D. L. Macdonell 388-5555

SEA VIEW CLOSE IN DALLAS ROAD

This property just came on the market. House converted to 3 S.C. ste. Can be used for home and revenue. Lge., level lot. Zoned for light industry. Terrific potential here. $14,500, terms. J. M. Taylor or Len Cook, 388-5555, eve. 384-9902. EV 2-7777.

ESQUIMALT S by S

3-year-old stucco S-by-S, 5 large rooms (3 bedrooms) each side, separate oil furnace and meter, one side double plumbing, some finishing needed in basement. Good rental district. $21,900. Terms. J. M. Taylor, 388-5555; eves. 384-9902.

BEACON HILL PARK

This fine, large revenue or family home as a 3-room self-contained suite for the owner and a gross rental income of $220 per month. New heating and roof. Wonderful location.
PRICE REDUCED ..$19,400
Call P. Hope, 388-5555 anytime.

HIGH QUADRA
High View Location

An attractive, 5-room stucco and siding bungalow. Consisting of large living room with FP, dinette, spacious kitchen, utility room, two bedrooms, an attached garage and oil heat. View location.
PRICE $11,950
C. Carpenter, 388-5555, anytime

90' WATERFRONT
5½ MILE CIRCLE

UNLIMITED VIEWS WITH MT. BAKER AS BACKDROP, 2-BR AND DEN. IMPRESSIVE LR AND FP. MANY EXTRAS.
Asking $35,000. Terms
Call J. O. Boyd anytime.
388-5555 384-7084

UNIVERSITY REALTY LTD.
3639 SHELBOURNE ST.
477-1855

OPEN FOR INSPECTION
1975 GRANDVIEW DR.
SAT., 1:30-5:30 P.M.

Magnificent sea view property. New construction. Quality built—attractive design. Many extras. Priced at $34,000. Mr. Fortune will be in attendance or for prior appt. to view please call him at res. 477-1229.

GORDON HEAD
SPLIT LEVEL

4-bedroom home or 3 and a den, approximately 1400 sq. ft. of living area. Attractive living room, dining room, utility off kitchen. Extra plumbing off master bedroom, rumpus room, drive-in garage, large sundeck. The fully landscaped lot is 72 x 170 and there is some sea view. This home is handy to elementary school and UVIC and is yours for only $21,000.
Call Mr. Fortune, res: 477-1229 to view.

GORGE COTTAGE
4-ROOMS
$5,950
$1,000 down payment
$65 per month
on balance
Call
Mrs. O'Brien anytime
Residence 477-4066 Business 477-1855

HANDYMAN'S SPECIAL
4 BEDROOMS
½ ACRE

Very livable home—needs some finishing. OOM heating, new wiring, plumbing and roof. Large family room. Elec kitchen. 40-gal. electric hot-water tank. $2,500 CTM. Full price $9,500. Please call
LOGIE DUNN

½ ACRE

3 bedrooms up and 1½ baths. Room for 2 down with bath. 2 fireplaces, dining room, breakfast room. 1541 sq. ft. of home. Sundeck off living room, another off the breakfast room. Beautiful view. This custom built home is well worth your attention. Just 15 minutes to town. C.T. Price $24,500.

NEW

3 bedrooms. Beautiful view of the Straits. Large lot. Full cement basement. Car-port with sundeck over. Custom built near schools. 15 minutes to town. 75% mortgage available. $20,500. Call
LOGIE DUNN
to view anytime

HOME FOR CHRISTMAS!

Need 2 or 4 Bedrooms?
Comfort and Cosiness?
Adaptable to a family content with plain, but not fancy liveability. OOM heat. No extra outlay for repairs. 1½ baths. Close in area on a quiet street. Try your offer. You can be in for Christmas. My pleasure to show. Please call
Mrs. Mitchell, 477-1855

IMM. POSSESSION
MUST BE SOLD

2 brand new homes. One on Kenneth Str., just off Quadra. Cathedral style, completed in all details.
Extra large split-level in Maryland. Low taxes.
Offers invited
For more details please
Ph. Peter Polet at
SLEGG BROS. CONSTRUCTION
479-7151 — RES. 652-1497

HOMES
HOMES
HOMES
IN CHOICE LOCATIONS
REASONABLE DOWN PAYMENT

Ready to move in. Close to various schools and the University. N.H.A. mortgages, 6¾% interest. We warranty our homes. For further details phone Kasapi Construction Co. Ltd., 386-6191-2 or see us at 2030 Douglas St. We would love to serve you.

LANGFORD

3 bedroom, no basement house. 1 year old, good terms.
478-4446. 478-4116

OAK BAY
$1,500 DOWN
$9,850

Cosy attractive 2-bedroom starter or retirement no-step home, just a 5-minute walk from the beach and excellent bus service. Older but cute as a button with a lovely garden and in a nice location. To view call Mrs. Jackie Waldron, 386-3231.
Colony Homesales

LARGE, LUXURIOUS HOME designed for family living and entertaining. 9 years old. Best part of high Rockland. Asking $35,000. Owners transferred. Ph. EV 6-3994.

150 HOUSES FOR SALE

CLARKE & WALLACE
REALTY LTD.
620 Broughton St. EV 5-8794
Across from Eaton's Car Park

OPEN HOUSE
SATURDAY, 2-5
1050 TERRACE AVE.

This brand new NHA home is value packed and will appeal to the most discriminating buyer. Built on two levels, the main floor consists of 3 BRs, a very functional kitchen with large eating area, dining rm. attractive living room with raised hearth FP, a really nice 4-pce. bathroom with vanity. The lower level is really eye catching all finished in expensive old cedar, has 4th bedroom, another 4-pce vanity bathroom and rumpus room. Lower level would be ideal for in-law or doctor's office.
Full price $24,635
Leo Pigeri in attendance 385-5622
Office 385-8794

OPEN HOUSE
SATURDAY, 2-5
3543-3545 RICHMOND

This brand new duplex is ready for immediate occupancy, 2 Specious BRs, most attractive kitchen, large dining area, nice living rm with FP. High, dry daylight basement roughed-in and ready for 3rd BR, 2nd bathroom and large rumpus room. Ideally situated to all conveniences and close to UVic. Call Ed Roberts 385-8794, Residence 383-0696.

UNDER CONSTRUCTION
NHA

1200 sq. ft. 3-bedroom family home, plus framed-in rooms down and roughed-in plumbing. 15x12 cabinet kitchen with eating area plus dining room off 15x17 living room. Sliding glass door from dining room to large sundeck over double carport. 4-pce. vanity bath and 2-pce. vanity bath off master bedroom. See this under construction. $2350 WILL HANDLE. For further information please contact Mr. Dyer, 385-8794, res. 385-4903.

GORDON HEAD
QUICK POSSESSION

Move right in to this charming 3-bedroom executive home. Still time to choose your own wall-to-wall carpet. Double plumbing. Sea view. This is one of the best! See it today!
Price $26,950
Phone Mrs. Wallace, 385-8794, 479-1427

CLOSE IN 6 YR. OLD
NHA HOME — 3 BDRMS.

LR and DR combined. Nice fireplace. Lovely cabinet elect. kitchen with eating area. 4-pce. vanity bath. Full bsmt., OOM heating with extra room and 2-pce. bath down. Drive-in garage. Priced at $17,900. Phone Louise Wiltermuth, EV 2-3578 or Office 385-8794.

BRAND NEW
NHA 6¾% — LOW DOWN
CITY LOCATION

3 bedrooms, full basement with drive-in garage. Trellis garden entrance, quiet location among oak trees. Built by Yakimovich Construction Ltd.
Priced at $17,800
with good terms
To view contact Building Consultant Wilf Gee, 477-5550, office 385-8794.

HOW ABOUT?

Coming and making an offer on this excellent 3 or 4-bedroom family home in Oaklands area? Living rm. with corner hearth fireplace, family dining rm., 14x14 kitchen with utility off plumbed for automatic washer. Separate garage. Asking $8,900. Try your down payment. Call Mrs. Johnston, 385-8794 or 479-1589.

DRIVE BY
1414 MYRTLE ST.
OAKLANDS
TWO BEDROOMS

Bright sunny living room with fireplace, dining room conveniently located to cabinet electric kitchen. Full cement basement, new OOM heat and new wiring. Price only $11,250 with terms. Call F. Marshall at 388-5451 or 385-8633.

HIGH QUADRA
2 BEDROOMS PLUS
2-BEDROOM SUITE

Conveniently located on Quadra St., a very fine home. Spacious entrance to a through hall, large comfortable living room with fireplace, bright cabinet electric kitchen with separate guest size dining room. Complete 2-bedroom suite downstairs for revenue. Full cement basement with hot water baseboard heating. Drive-in garage. Beautifully big landscaped yard. Asking only $16,500 with terms. For appointment to vnew please call F. Marshall at 388-5451 or 385-8633.
National Trust Co. Ltd.

SACRIFICE
PORTAGE INLET

Here is your opportunity to avail yourself of a BARGAIN PURCHASE of a 3-bedroom bungalow in a prestige location. Nice sea-view living room with Roman brick fireplace, dining area has extra heatilator fireplace, mahogany cabinet kitchen and 3 large bed

150 HOUSES FOR SALE

THE HOUSE OF 3 R'S

Housing critics have said "a man's home should be his castle—but it's more like a fish bowl." The concept of the home as a place of Refuge, Rest and Renewal has been lost. The problem of visual protection (privacy) and the achievement of the 3 R's has been accomplished in this home and at a cost comparable to the ordinary new housing we know today.

The Dean of the School of Design at Harvard University states that "more attention should be made to the concept of the Mediterranean court house." Heeding his erudite advice, we have used a garden court which serves as a private entrance, gives visual protection and creates a beautiful first impression. Privacy is also accomplished by the elimination of viewing windows facing the street. Unusual lighting of these front rooms has been accomplished with the use of colored luminescent panels in an architecturally - appealing design, focusing fascinating light patterns into the house.

Nowhere in the home are the requirements of Refuge, Rest and Renewal more important than the living room. This private room is located on a separate wing and on a separate level of the house looking into the garden court. The spacious feeling of this room is the result of the view of the garden court through the floor-depth glass panels. The ceiling soars to 12 feet which adds to the room's interest and spaciousness. The house is uniquely designed so that every room has only its own entrance and this makes interference to the purpose of the particular room impossible.

One half level above the living room is the separate dining room. From this elevated room you can enjoy the garden court, the fireplace, the lighting of the colored panels and the special wall effects. Here in this glamorous setting, your friends and relatives will be as fascinated by your beautiful new home as you are.

On the other wing of the house, are three bedrooms, with a choice of one bathroom and double vanity, or an additional two-piece vanity bathroom and sunroom.

The family centre of the house, the kitchen, is also located at the centre of the house—the apex of the two wings. The kitchen has an L-shaped working area and a nook area. Other features such as a carport, basement with roughed-in rumpus room area, complete this extraordinary home.

A house should influence the emotional life of you and your family. It must contribute to a better family life. All great homes have these qualities, but how many of these extraordinary homes can most of us afford? We think we have achieved a good result in our "House of All Seasons" which was featured in the Western Homes magazine, but even this house did not meet the cost requirements. We think the house of the 3 R's approaches the total result.

Tech Designed Homes is doing it's utmost to produce the best built, best designed home for your building dollar. Can we discuss building this House of the 3 R's for you and also show you some of our fine building sites?

NHA 6¾%
Approximately $2,500 Down
$19,950
Including lot

BYRON PRICE
(Winner of the Canadian Housing Design Award)
1814 QUADRA ST. 385-3458

OAK BAY OAK BAY
OPEN HOUSE
789 Oliver (Close to the sea)
SATURDAY 1 TO 4

IMMEDIATE POSSESSION can be yours on this immaculate Oak Bay home. There is a lovely large living room with fireplace, separate family-sized dining room, cabinet kitchen, LARGE PROTECTED SUNDECK and two bedrooms upstairs, PLUS TWO MORE in the full basement. SECOND BATHROOM DOWN. Plumbed for washer and dryer. Close to schools. Asking $18,750 with reasonable down payment.

NO STEPS
RETIREMENT SPECIAL

Only $7,900. (Terms.) Exceptionally cozy. Living room with fireplace, bright, roomy kitchen, 2 bedrooms, utility room and garage. Lawned and fenced.

GLANFORD
3 (4) BEDROOMS
$15,800—TERMS

IMMEDIATE POSSESSION. 7 years young. Large living room with fireplace, BRIGHT and AIRY CABINET KITCHEN and dining room. Full, high basement has extra bedroom and drive-in garage. VERY LARGE LOT with many fruit trees. TRY YOUR DOWN PAYMENT.

CHESTERLEA
4 BEDROOMS—2 BATHS

Early possession available. All rooms very spacious. Excellent area. $26,500 with terms.

FAIRFIELD

Fully furnished, 4 bedroom home, 2 baths and den. Large living room and dining room. $3-4,000 down. $19,500.

J. A. (JACK) HENDERSON REALTY Ltd., 385-7411 or 383-5832.

SIDNEY
6¼% NHA MORTGAGE

SEE THIS BEAUTY AND COMPARE!

Sunken living room with old brick raised fireplace, dining area raised above Big, Big kitchen with loads of family eating space, natural wood cabinets and loads of them. Three bedrooms with bathroom en-suite with master bedroom, 4-pce. vanity bathroom. Full high basement with laundry facilities and Oil-O-Matic heat and a finely landscaped 10,000 sq. ft. lot. All this and a 6¼% mortgage that carries for $109 which includes the taxes!

FULL PRICE $21,900

Owner may consider trades of property or paper. Call Frank Whitfield, EV 6-3585 or evenings EV 5-6510. Metropolitan Realty Ltd.

PRIVATELY — GORDON HEAD
Spectacular Sea Views
3-bedroom, full basement, double garage. Hot water heat, etc. Phone GR 7-3397.

---

150 HOUSES FOR SALE

VICTORIA REALTY LTD.
716 View EV 2-9145

OPEN HOUSE
OAK BAY!
HIGH AREA!
3512 Plymouth Rd.
Sat. 1:30 to 4:30

Newer, attractive home, 3 bedrooms, den, etc., MUST BE SOLD. J. Dunick and W. Reynolds, EV 2-1671 or EV 2-9145

UNIVERSITY AREA

Here is an attractive family home in a desirable area. Only 3 years old with a pleasing living and dining room, spacious kitchen and three bedrooms on the main floor. Partially completed 4th bedroom, roughed-in rumpus room with 2nd fireplace and . doughed-in double plumbing down. Attractive 6¼% mortgage. Early possession. Call Geo. McEachern, 477-6872 or office EV 2-9145.

GORDON HEAD

Call now to view this sparkling, all-new home. Attractive carpeted entrance, four bedrooms, completed rumpus room with 2nd fireplace, 5-pc bathroom up, 2-pc down. Laundry room, double car garage. Attractively priced at only $23,900. Geo. McEachern, 477-6872 or EV 2-9145.

4964 GEORGIA PARK TERRACE

You must see this home to truly appreciate all the family requirements that are here. The large living room has picture windows overlooking the Straits, Islands and Mt. Baker. Separate dining room, very smart kitchen with built-in stove, three good-sized bedrooms and bath. Downstairs there is a large rumpus room with fireplace and bar, billiard room, bedroom or kiddies' play room, utility room and bath. Two car port with sundeck over. Asking price with terms or trade, $26,500. All offers considered. Mr. R. O. Ney, 384-5406 or Bill Mohan, 477-1455.

HIGH QUADRA
4148 Tuxedo Drive

Are you looking for a good 3-bedroom home with a large lot, 87x226? Here it is plus recreation room in full high basement and extra finished bedroom, large sundeck. Only 6 years old. Drive by and if interested call my agent. Terms arranged. Full price $18,500. Harold Ware, res: EV 2-1461 or office EV 2-9145.

RURAL SPLENDOR

LUXURY-TYPE six-room bungalow. VERY MODERN, open BEAM CEILING. Large LUXURY LIVING ROOM, such delightful LARGE VIEW WINDOWS, comfort - giving FIREPLACE. Convenient, ATTRACTIVE DINING ROOM. MODERN ELECTRIC CABINET kitchen. BRIGHT, CHEERFUL, all-year SUNDECK, 3 BEDROOMS, 4-pce. bath. The basement is FULL, BRIGHT and HIGH. FINISHED FOURTH bedroom, FINISHED 3-PC PLUMBING. LARGE LUXURY-TYPE RUMPUS ROOM WITH OPEN FIREPLACE. Rumpus room partially finished. The LOT is LARGE and the LANDSCAPING IS VERY LOVELY. This fine property is located in the ROYAL OAK AREA. Full price $20,900. To view please dial Cliff Stretch, 382-9145 or 383-7436.

$7,900
FULL PRICE

VERY SOLID, CLEAN, WELL-CONSTRUCTED, well - maintained, FIVE - ROOM, FULL BASEMENT BUNGALOW. Convenient, CLOSE-IN LOCATION. NEW WIRING throughout. NEW OIL FURNACE. The lot is small and well kept. This is TRULY EXCELLENT VALUE. Full price $7,900. To view dial Cliff Stretch, 382-9145 or 383-7436, exclusive salesman with Victoria Realty Ltd.

SWEET LITTLE NEST

Out west of the city. Lge. kit., LR with heatilator FP, 1 bedrm and utility. Nice 175' lot with fruit trees. Trade for no-step 2-bedrm closer in. Call Carl or Toni Phipps, 385-1707 or 382-7145.

ALSO
See "Business Opportunities"

OAK BAY REALTY
FOR OAK BAY HOMES

OPEN HOUSE
SATURDAY, 2-4
3870 CADBORO BAY RD.
CADBORO BAY VILLAGE
OWNER TRANSFERRED

A desirable friendly area, all the amenities to bring up your children, a few steps to Beaches, Parks, Shops, Bus and School. SMALL FAMILY: You would not be crowded as the main floor consists of living room, 3 bedrooms, 1½ bathrooms, excellent family dining room, easy access to top quality kitchen.
LARGE FAMILY: You can develop the 4th bedroom, rumpus and extra bathroom on the ground level.
QUALITY finished new home completed April 1st, with loads of extras and details you would expect in much more expensive homes. $6,500 cash will handle. EARLY POSSESSION. Full price $36,500. For prior appointment, call D. G. Whyte, 385-7707 anytime.

OAK BAY BORDER
KINDERGARTEN TO HIGH SCHOOL

THREE BEDROOMS. Panelled den with brick fireplace. Living and dining rooms connect, giving a splendid opportunity for Christmas entertainment and made to order for "teens". Kitchen features DOUBLE STAINLESS STEEL SINK and MAHOGANY cupboards. Full basement has NEW OIL FURNACE. Situated on a large, tree bordered lot within walking distance to schools. Well-priced at $13,500. Terms. Call Lynette Delahunt, 385-7707 anytime.

ROCKLAND - MOSS
3-BR. BUNGALOW
$25,000

An immaculate modern home in this desirable area situated to offer sweeping views of the Olympics and Sea. Beautifully landscaped front and rear. Wall-to-wall carpeting in entrance hall and the in-line living room dining room. Bright kitchen with plenty of cupboards and eating area. Full cement basement and drive-in garage. A home worthy of your inspection and a pleasure to show. To view, please call A. W. Stewart, 385-7707 anytime.

$2,500 DOWN
DUPLEX

This immaculate duplex containing spacious bright rooms throughout is handy to schools, shops and transportation. Each suite is self-contained. STOVES and SOME DRAPES are included in the full price of $18,900. Cablevision. To view this desirable property, call Mrs. D. M. Shea, 385-7707 anytime.

MEARS & WHYTE
OAK BAY REALTY LTD.
2188 OAK BAY AVENUE

TWO OUTSTANDING SEA VIEW HOMES

1. CORDOVA BAY. Architect's masterpiece in Old Country charm. Split level with all levels completely finished. 4 BEDROOMS. 3 BATHROOMS. Family room. Treed lot nicely landscaped. Sparkling condition — one year new.
2. GORDON HEAD. 1400 sq. ft., long lovely bungalow. Daylight full basement. Beautifully set on a fabulous lot with myriads of trees, shrubs, flowers, fruit trees, etc. 5¼% mortgage.
Price $24,900
Please do see these homes — call
BERNICE WEIR
EV 5-6743, Res. GR 7-5648
Northwestern Securities Ltd.

BY OWNER — LANGFORD. 3-BY-5 duplex. Elec stoves, elec heat. Driveway for 4 cars. 2 bedrms each side. Large lot. Good rentals. $13,900. Cash to mortgage. 382-1673.

---

150 HOUSES FOR SALE

NEWSTEAD REALTY LTD.
1010 GOVERNMENT 382-8117

CENTRAL SAANICH
2 ACRES

HOME! is the name for this delightful country property. Living room, formal dining room, 3 large bedrooms, cabinet electric kitchen, full basement, OOM heat.

$20,000

For further information call
MARY JAMES
382-8117 or 383-1215

GORGE
3 BEDROOMS PLUS

Without doubt one of the best buys in Victoria today, this brand new listing on an immaculately kept house offers 3 large bedrooms, living room (Arizona fireplace), dining room, all hardwood floors; electric cabinet kitchen, OOM heat and many extras, fruit trees, shrubs, etc., and just 5 minutes away from town.
Full price of this N.H.A. Home $15,500 With Terms.
To view this lovely home, please call 382-8117 or 479-3673 anytime.
RON SEDGER

REDUCED FOR ACTION
THETIS LAKE HEIGHTS

Circumstances (owners transferred to another city) now permit us to offer this new, beautiful Gold Medallion, 3-bedroom home for a real reduction in price. Dining room off the large family kitchen (with built-in Tappan Range). Fenced property with nice garden and separate garage with workshop at one end.

FULL PRICE $13,950
WITH VERY EASY TERMS
To view please call
RON SEDGER
382-8117 or 479-3673

BRAND NEW
3 BEDROOM
POSSIBLE VLA

This lovely new home, situated on .9 of an acre of wooded wonderland, offers a spacious living room with fireplace. Dining area. Electric kitchen with distinctive Cresswell cabinets. These cabinets are carried through to the large 4-pce. bathroom. Three bright bedrooms. Full basement. OOM. Large sundeck and carport. If you buy now you will have your choice of decoration in the kitchen and bathroom. Landscaping has been completed.

$20,600

For more information call
BEVERLEY QUINN
382-8117 or 388-5042

THE BEST DEAL!
ESQUIMALT

A spotless, as-new, no-step, three-bedroom home of over 1,300 sq. ft. with a view of sea and mountains, on a large 85x210 lot. A circular driveway leads you to the very attractive entrance foyer of this charming home. The ample living room has a sandstone fireplace and the entertainment-sized dining room has an adjacent sundeck. The master bedroom, 16x13, has a huge cedar-lined, walk-in, lighted closet. Utility room off family kitchen. Driveway to carport and workshop. Reduced for quick sale.

FULL PRICE $19,500
WITH EASY TERMS
To view this lovely home, please call me anytime.
PATRICIA SEDGER
382-8117 or 479-3673

NEAR THE
SEA SHORE!

A modernistic split level home within 2 BLOCKS of the waterfront and boating facilities. VIEW OF A QUIET BAY! Only 20 minutes drive from downtown Victoria, on transportation and close to stores. This most attractive 3 - bedroom home features a beautiful living room with fireplace, dining room, a kitchen with BUILT-IN appliances, bath, rec. room and spacious sundeck. This is excellent value for
ONLY $21,000
Only a reasonable down payment required! Exclusive with
MR. HEGEN
EV 2-8117 evenings EV 5-3895

GARDNER AGENCIES LTD.
899 FORT
385-1448

UPPER LANSDOWNE

Seven - room tri - level, four years old, in this most desirable area. Basement with roughed-in rumpus room, laundry, etc. 1st floor, two bedrooms and bath with through hall, seven steps to living room 15'x20' with raised hearth and entrance hall, guest sized dining room with view of Uplands Golf course, large kitchen with dining space. Third floor, master bedroom and another good sized bedroom plus vanity bathroom. Large fully landscaped lot, 70'x150'. This is a fine, quality large home in an excellent area. Asking price only $27,500 with good terms. Call:
J. M. JOHNSON
EV 3-7895 Evenings or
385-1448

FAIRFIELD
$12,500
FAMILY HOME

or revenue. Just 2 blocks off Cook St. Close to schools and shopping centre. Large entrance hall, living room, dining room, kitchen. One bedroom and den on main floor. 2 large bedrooms up. Full basement. Automatic coal stoker furnace. Separate garage. Nice well-kept lot. For appt. to view, call EV 5-1448. Jack Glover or Gordon Marshall.

DOUGLAS REALTY LIMITED
1710 Douglas Street EV 5-8764
(Opp. Hudson's Bay Store)

$1,000 DOWN
OAK BAY

Attractive stucco semi-bungalow of 6 nice rooms. Oil heat; oak floors and sep. garage. A clean home close to shops and bus. Comfort and value.

ONLY $10,700

Ken Walters, EV 5-8764 anytime.

DUPLEX
$2,000 DOWN

Only 4 years old, 2 bedrooms each side. Basement roughed-in for additional suite. Needs some work. Full Price $16,200. Phone RAY SMITH, 385-6741, Northwestern Securities Ltd.

VALUE! 804 CADILLAC AVE. Not just another house, a nice retirement home, nice inside and outside. For sale by owner, $14,000 CASH. Look it over, if interested phone 382-6820 to inspect. Owner.

---

150 HOUSES FOR SALE

P. R. BROWN & SONS LTD.
762 Fort Street 385-3435

QUEENSWOOD
SEAFRONT—7 ROOMS

This charming waterfront bungalow has entrance and through hall, LR 22x16, DR 14x13, Den, 3 large BR's, 2½ bathrooms. All main rooms face East with breath-taking views of sea and islands. The grounds, 2.78 acres mostly in natural woods with many native trees, lawns, shrubs, patios, swimming pool. Complete seclusion.
Please call Mr. HOLMS, EV 4-1005, 385-3435.

UPLANDS
ARCHITECT DESIGNED
LONG, LOW RANCHER
¾-ACRE LOT WITH OAKS AND LANDSCAPED LAWNS

This home will appeal to you instantly if you are looking for a select home in the Uplands with dignity, charm and seclusion.
Spacious entrance hall, 25'x16' living room with tasteful fireplace, guest size dining room, two large bedrooms (each 15x15'), recreation room 15'x20' with fireplace, three bathrooms, conservatory, chandeliers in hall and dining room, double garage and oil hot water heating.

ERIC A. MACFADYEN
EV 5-3435 24-Hour Service

UPPER LANSDOWNE
QUIET CUL-DE-SAC
UNIVERSITY AREA OFF
FREDERICK NORRIS RD.

This three - year - old luxury home was designed with loving care by present owners under architect supervision and includes all the practical and artistic details they had longed for all their life. Now they are reluctantly compelled to sell their beautiful home at a sacrifice price and P. R. Brown & Sons are privileged to be entrusted with the sale.
Entering the spacious hall and vestibule turn right up a few stairs to a nicely proportioned living room (19'x16') with spacious open ceiling, and giant size (12'x10') open dining room which leads to a delightful kitchen with built-in electric oven and table-top range, and ample family dining area with open view (down a few steps) to a splendid family room. (12'x19') with hidden two-piece bathroom and third bedroom or den.
From the vestibule turn to the left up a few stairs to the two large bedrooms with ample closets and a lovely vanity bathroom.
Two-car carport, secluded lot with nice sized lawn and bordered by a rock outcrop make this lovely home unique and delectable.
REASONABLY PRICED
$34,950 (TERMS)
ERIF A. MACFADYEN
EV 5-3435 24-Hour Service

ROCKLAND - FAIRFIELD
VIEW OF OLYMPICS

Splendid 6-rom, 7-year-old home. LR 15x14 with FP, separate DR, large electric cabinet kitchen with nook and adjacent utility room piped for W and D; 3 spacious BR's, 4-piece vanity bathroom. High basement with 2-piece washroom, space for RR and extra BR. Large garden lot with fruit. 6% mortgage can be assured.
Please call Mr. HOLMS, EV 4-1005, 385-3435.

BRAND NEW
7 MILES OUT

Spacious 3-bedroom home with full, high basement. May consider large, old house in Jubilee area as part trade.

PRICE $18,900

Call MRS HARTT, 385-3425 anytime

A HOME AND
RETIREMENT INCOME

Here is a lovely, low step two-bedroom home. Split-level.
- GORGE-ous water view
- Was $22,500
- Large living room, fireplace
- Automatic oil heat
- Soft, wall-to-wall carpets
- Bright utility room
- Modern kitchen, eating area
- Generous lot, 99x200
- A pool, pines and rockery.

The Suite — Ground level, two-bedroom, self - contained. Needs painting and show grease inside. Has own garage, vacant.
- Now $18,750
- Only $3060 Down

My pleasure to show you. Call AL NOSAL — 385-3435 Anytime

LAKE HILL
QUIET LOCATION
DE LUXE COMPACT

An immaculate home, in a good location with all the features of a more expensive split - level home. There are 4 bedrooms, a dining area, an excellent kitchen, nice living room with fireplace; a sundeck and a family room in the basement.
$17,500
THIS 3-YR.-OLD HOUSE, AS NEW, COULD NOT BE REPLACED AT THIS PRICE, SO PLEASE CALL SOON. IT WON'T LAST!
LEN KNIGHT, EV 5-3435

CITY
4 BEDROOMS

An attractive home which has been extensively remodelled. New floor to ceiling brick fireplace in the living room. Copper plumbing, new bathroom fixtures, new wiring and automatic oil heating. A small, easily maintained lot.

$9,900

J. P. H. EVANS
Bus. 385-3485 Res. 477-4482

HARRY FOSTER LTD.
Opposite "The Bay"
1732 Douglas EV 2-2101

ONLY $14,900
BLENKINSOP AREA
TREED QUIET STREET
8 YEARS—3 BEDROOMS
BASEMENT—REC. ROOM

A really fine home and location on quiet street amongst excellent homes. 17x14 living room; generous kitchen with dining area; 3 bedrms; 4-piece Pembroke bathroom, basement has finished rec room, OOM furnace, drive-in garage, also a carport. Some decorating required.
Exclusive with Herb Hodgson, Ph. 382-2101, Res. 382-3585.

MT. DOUGLAS
$1,000 DOWN

Close to park and beach, this trim 8-year-old bungalow has smart mahogany panelled LR-DR. Two bedrooms on main floor and space for more in full high bsmt. D-I garage. Owner will carry balance. Asking $15,900. Call Mr. Harris. 477-1198. C. G. HEISTERMAN & CO. LTD., 1021 Blanshard St.

BY OWNER, 2-BEDROOM BUNGalow, ideal for retired couple. $6,000 down. Full price $13,900. After 6 p.m. 382-8781.

---

150 HOUSES FOR SALE

BASTION SQUARE PROPERTIES
Of Victoria Ltd.
24 Hour Service
1136 Gov't St. 388-4294

OPEN HOUSE
3559 REDWOOD AVENUE
SATURDAY, 2-6 P.M.

FOUR BEDROOMS
2,100 SQ. FT. FINISHED
DEN
FAMILY ROOM
REGAL LIVING ROOM
DE LUXE KITCHEN
2½ BATHROOMS
DOUBLE GARAGE
TOP LOCATION
OAK BAY

PRICE $32,950
OR NEAR OFFER

Call
N. HYDE or D. HANNAH
388-4294

TO SEE IS TO
APPRECIATE

This lovely 2-bedroom, dining room home is 3 years new, has a finished TV room in the immaculate basement. Drive-in garage. Close to schools, bus, shopping. Delightful landscaped lot with trees and patio. Clear title $13,950. For details please call A. M. CHANDLER, 388-4294.

RETIREMENT SPECIAL

Fairly close in, on good bus line. New kitchen, complete with new range. Dropped from $10,500 to $9,500, terms available. Phone H. BITTERMAN, 388-4294. This is a nice buy for someone.

BUYING? TRADING?

Owners will trade or sell this modern 3-bedroom cathedral entrance home. Full bright basement, large lot. $11,500 MORTGAGE, INTEREST ONLY 6½%. Have you an equivalent home, at least ½-acre and the desire to move closer to town? Phone A. M. CHANDLER or DON HANNAH, 388-4294 anytime.

ESQUIMALT
4 BEDROOMS, $9,300

Lovely LR with fireplace, large family room, new wiring furnace, drive-in garage. Excellent terms. To view call RAY DAVIES, 388-4294 anytime.

TOP LOCATION
MAGNIFICENT VIEW
POST AND BEAM

A delightfully characterful post and beam home of definite appeal specially for people who seek a lovely seaview. Full length sliding glass doors lead from the kitchen and living room to a sundeck and balcony running the full length of the house. The ultimate in relaxed modern living is offered by this 1½-year-old home which can be two or three bedrooms. V.L.A. approval. This outstanding home in a most desirable location—is a MUST SEE! $21,900.

BILL HUGHES
388-4294

1383 RICHARDSON
OPEN HOUSE
Thurs., Fri. and Sat.
from 2 - 5 p.m.

This Fairfield home is immaculate throughout, consisting of large LR, DR, 3 BRs, plus Studio and Rec. Room. Gleaming oak floors and an exceptionally nice kitchen, plus patio and sundeck.

FULL PRICE $22,500
For prior viewing call
N. C. Dekker
384-9328 — Eves. 388-6327

FAIRFIELD DUPLEX

Beautiful spacious 5-room stucco bungalow plus large BR suite at ground level; separate entrances. Shown by appointment only. Priced for quick sale at $18,950.
N. C. Dekker
384-9328 — Eves. 388-6327
S. W. Anderson Ltd.
350 Gordon

$14,975 (PLUS LOT)
BUILD — NHA — VLA

Full basement, 1,222 sq. ft. home with a most attractive colonial exterior design featuring a balcony running the length of the house. Living room, separate dining room and kitchen area located on the front of the house, 3 bedrooms and bathroom at the back. This house can easily be expanded to 4 or 5 bedrooms and the rumpus room is roughed-in for easy completion. NHA financing available.

Choice NHA lots on cul de sac, $4,300. We will design your house for you at no cost to you.

Byron Price Canadian Housing Design Winner, 1314 Quadra St., EV 5-2436.

??? LOOKING ???
FOR A "NEW" HOME
DIRECT FROM BUILDER

We have 3- and 4-bedroom split levels and 3 BR bungalows conveniently located near all schools and university. We can also build for you if desired on our lot or yours.

CALL . . . KEN PLEWES
Reeson & Pinch Homes
477-6666 or
Eves. 477-4790

LONG LOVELY
RANCHER

Situated on a deep lot backed by tall trees this lovely home is in top condition. The living room and L-shaped dining area are panelled in beautiful light Japanese Ash and there are sliding doors off the dining area to a pretty patio. The kitchen is a housewife's dream — all electric and even plumbed for washer and dryer. There are three large bedrooms and a 4-pce. vanity bathroom. Two car garage. This could be suitable for VLA as the lot is 2/3rds of an acre.

Full Price $19,900

Terms can be arranged. For appointments to view call Joyce Neill, Metropolitan Realty Ltd., EV 6-3585 anytime.

ROYAL TRUST
REAL ESTATE SALES DEPT.
MT. DOUGLAS AREA
1.93 ACRES

Charming five - room older - type, shingle bungalow. Separate garage. Part basement. Through hall, living room, dining room, kitchen, 2 bedrooms, 3-pce. Pembroke bath.
Price $18,500
A. E. COLES, 388-4311
Evenings EV 2-8752

ROYAL TRUST
1209 Government 388-4311

---

150 HOUSES FOR SALE

J. H. WHITTOME & CO. LIMITED
ESTD. 1886
Victoria-Duncan-Chemainus
706 FORT STREET

OPEN HOUSE
815 Pemberton Rd.
Immediate Occupancy
SAT., 2 - 5 P.M.
UP TO 5-BEDROOMS
- 3 bathrooms
- 2,200' living space
- Beautifully landscaped
- Gracious, quiet and restful living.
- $16,381 Mtge at 6¾% $115 p.m. P.I.
- Asking $26,500. Make offers.

FRANK WILLS or WILF DAVIS
388-4271

OPEN HOUSE
SAT. 2-4:30 p.m.
1945 LEYNS RD.
(Vantreight)

Ideal for the young executive — a prestige home with lots of space. Swiss Chalet design—on delightful treed corner lot. Drive out and see this—builder is asking $20,900 and will co-operate on financing. BILL TYSON, 388-4271.

OPEN HOUSE
2016 Kendall
Sat. 2 - 5

4-BDR. — 1½ BATHRM		
6¼%	6¼%	6¼%
6¼%	6¼%	6¼%

Just over 1,200 sq. ft. plus finished bedroom, bathroom and family room in ground level basement. And about $14,400 1st mtge. at 5¼% P.I.T. is most desirable. This has lovely L-shaped LR and DR with raised hearth fireplace. Good sized kitchen with counter top ranges and wall oven plus good sized eating area. This opens to a small sundeck overlooking sloping back lawn. Nicely landscaped on end of quiet cul-de-sac in Fredericks Norris subdivision. Oh yes, only 2 years old. Asking $26,500.
WILLS OF WHITTOMES, 388-4271

OPEN HOUSE
OPEN HOUSE
3038 Albany
2 to 4, Sat. 22.

If you are looking for an older home with lots of room and in excellent condition be sure and see this one. Open to offers. DAVE NELSON-SMITH, 388-4271 or Res. 386-6283.

OPEN HOUSE
OPEN HOUSE
3068 CEDAR HILL RD.
SATURDAY 1:30 TILL 3:30
ABSOLUTELY IMMACULATE
IS THIS 3-B.R. FULL BASEMENT HOME. $13,750.
ROY HINCHCLIFFE
388-4271 652-2075

OPEN HOUSE
Possible VLA
6989 CENTRAL SAANICH RD.
SAT. 2-5 P.M.
$18,500

Situated on 1.7 acres of cleared land, this 3-bedroom full basement home has great possibilities. Much renovation already done. Small orchard, room for a pony.
BARBARA HUNT in attendance, 388-4271.

CORDOVA BAY
WATERFRONT
$15,900

If you are handy as a fix-up man, you could realize a great deal on this potentially valuable property. Pleasant living and dining room with beamed ceiling, fireplace and magnificent sea view. 2 bedrooms and half basement. Excellent terms. BARBARA HUNT, 388-4271.

YOU WANT
OAK BAY
1,200 SQ. FT.
L.R WITH F.P.
D.R.
3 BEDROOMS
FULL BASEMENT
OOM HEATING
UNDER $14,000
EASY MONTHLY PAYMENTS?
THEN SEE THIS WITH
DAVE NELSON-SMITH
388-4271 OR RES. 386-6238.

Your Wife, Six Kids, A Dog, A Cat, Six Kittens and Your Mother-in-Law
All in that Place?

Time you moved! Take a look at this 4-bedroom home—a big kitchen for mom—workshop for Dad. Play space for the kids—ample room for the pets and leave your mother-in-law in the old place. A quiet neighborhood, but close to town. IF—you know who—will let you, give me a call. I'll be pleased to show it to you. The owner wants to sell soon and will consider any reasonable offer.
DAVE NELSON-SMITH, 388-4271 or Residence, 386-6233.

$8,500

McKENZIE SACRED HEART
3 bedrooms, liv. rm. and large electric kitchen, in good condition. Easy terms. North Douglas. Call ALEX MACLEAN or STAN MITCHELL, 388-4271.

PARKSIDE CRESCENT

Large lot. Modern 3-bedroom home. LUXURIOUS rumpus room. Wall-to-wall CARPET. Well planned KITCHEN.
$21,500
388-4119 BILL MOORE 388-4271

FAIRFIELD

High view of Juan de Fuca. Immaculate quality home. 3 bedrooms. Automatic oil heating. Pleasant living and dining rooms. Good-size lot. Mortgage 5% interest.
$19,900
382-4119 BILL MOORE 388-4271

GLANFORD

Lovely home on quiet no-through street. Modern kitchen. Hardwood floor. Full basement. Excellent value.
$15,900
382-4119 BILL MOORE 388-4271

VIEW ROYAL
$15,950

Three bedrooms, large living and dining space, rec. room, sundeck and double garage on easily maintained lot. WHAT MORE CAN YOU WANT? Well, how about mortgage payments of only $94 p.m.
BILL TYSON, 388-4271

TOWN and COUNTRY
3 BEDROOMS
$11,900

- A DELIGHTFUL HOME CLOSE TO EVERYTHING YET ON A QUIET STREET OF GOOD QUALITY HOMES.
- LARGE LOT WITH FRUIT TREES AND EASILY MAINTAINED GARDEN
- EXCELLENT LIVING ROOM WITH HARDWOOD FLOOR AND FIREPLACE, A FULLY REMODELLED KITCHEN AND TWO GOOD-SIZE BEDROOMS.
- DOWNSTAIRS A THIRD BEDROOM AND AMPLE WORK SPACE.
- F.P. $11,900 WITH GOOD FINANCING.

BILL TYSON, 388-4271

TATTERSALL NEAR
TOWN and COUNTRY
$3,000 DOWN

2-bedroom, BRIGHT ROOMY KITCHEN, full basement, OOM heat. Like new. Only $12,500.
NORA LINDSAY, 388-4271, 656-5040

---

150 HOUSES FOR SALE

J. H. WHITTOME & CO. LIMITED
ESTD. 1886
Victoria-Duncan-Chemainus
706 FORT STREET

A TREED MOUNTAIN
FOR BACKGROUND

Yet 15 minutes to the heart of the city. 3 bedrooms, large kitchen with dining wing. Full basement, under 10 years old. $14,000, terms.
NORA LINDSAY, 388-4271, 656-5040

REDUCED TO $19,950
Beautifully Brilliant
2 OR 3 BEDROOMS
6¼% NHA—6¼% NHA
1564 EARLE PLACE

You can't imagine the brightness and brilliance of this 2-year-old home. The LR with its 9½' raised hearth, floor-to-ceiling fireplace, is adjacent to a 10x11½ DR. The custom-built planter and glass china cabinet is moveable for room-size adjustment. The kitchen is a dream. The garden is parkilke. There are 2 bedrooms up with roughed-in family or bedroom in basement. Plumbing is roughed in for 2nd bathroom. Stucco exterior and NHA code make this an economical house to maintain. Lovely for retirement or young family as is. One block to shops or bus and 3 blocks to school or beach. HURRY! This is a showplace. Asking $20,500. Can be refinanced with reasonable down. Call FRANK WILLS, 388-4271.

"OAK BAY SOUTH"

Excellent three-bedroom family home. Wonderful location for schools, sea and shops. New expensive heating system, bright and cheery plan, fruit trees. Priced at $13,850 with low monthly payments. Phone Bill Palfrey, 388-4271 or 386-2008.

BECKLEY FARM
$6995

LARGE FAMILY HOME all on 1 floor. Rewired and plumbed. Requires some work. Vendor says EMILY CARR LIVED HERE and L.S. has painting by a local artist dated 1959. Try your down payment.
DICK PIPES, 388-4271

JUBILEE HOSPITAL

Large family home (3 floors) at present used as revenue—a stone's throw from Hospital, ½ block from transportation and stores. Room rentals offset monthly payments (nurses and orderlies); 2nd floor consists of large LR—BR and fully equipped kitchen. 3rd floor consists of 2 rooms rented for $40. Nice lot with privacy on both sides. Clean, neat home with half basement and separate garage. $2,000 down to handle at $18,950 full price. This is good buying at today's values.
Call GUY MEUFFELS, 388-4271, anytime.

4 BEDROOMS
$18,900
1½ BATHROOMS

This home has 3 bedrooms on main floor and 1 downstairs. Close to schools, church and shopping area. Living room, dining room and hallways have new carpeting. Approx. $13,000 Mortgage at 6¼% at $115.09 P.I.T. Has a very bright kitchen with lots of cabinets. Roughed-in for a good size rumpus room. The home is 3 years old and is in tip-top shape. Transfer is the only reason for selling.
JACK MAYBIE, 388-4271

WATERFRONT 1.6 ACRES

On beautiful Coles Bay, this 4-bedroom rancher is nestled away among all pines in a natural setting. It offers spacious living room with huge granite fireplace, large picture window to take advantage of the beautiful seascape. De luxe cab. elec. kitchen, large sunporch across the front of the home. Double carport, abundant water supply from a drilled well. 100 ft. of waterfront puts good fishing right at your front door. Price $32,500 with terms. Call BRUCE McILROY, 388-4271.

ESQUIMALT
SAXE POINT AREA

Gleaming white stucco, 2-bedroom charmer. Full basement with third BR down, OOM hot water heat, cabinet electric kitchen with nook. Extra large living room with cosy heatilator fireplace. Beautifully kept is the only way to describe this home and landscaped lot — $15,500. View by app. only. Excellent terms. BRUCE McILROY, 388-4271.

$1,000 DOWN

I have 3 good properties located in various parts of the city with this low down payment. Three and four bedrooms and full price ranging from $8,000 to $10,900. Phone DON FRASER at 388-4271 for particulars.

SPACE GALORE

A total of 7 bedrooms or 6 and a den. If you have a large family or would like to keep some boarders this property is ideal. In generally good condition with the exterior newly stuccoed. Central location. Full price only $12,900 and asking $5,000 down. Phone DON FRASER at 388-4271 to view this excellent buy.

CUTE, COSY AND NEAT

This lovely little bungalow has two bedrooms, nice living room and good size kitchen. Basement has hot air furnace. There's a separate garage with full concrete driveway. This is an excellent starter or retirement home with very easy terms.
Phone WALLY MILLIGAN, 388-4271.

THE HOME
WITH A GLIMPSE
OF THE SEA

Gordon Head—check, 3 bedrooms—check, 3 bedrooms — check. Full basement—check. En-suite plumbing—check. Finished den—check. Garage AND carport—check. Well-planned basement — check. Everything checks out, doesn't it? Just what you want. Price $28,500. Call MR. BACON, 388-4271.

IF I WERE LOOKING

for a good family home for $10,700, I would surely choose this 2-storey, 3-bedroom one. Large living room and plenty of space for family eating in the kitchen. Basement has a new OOM furnace, and the backyard can easily be penned off for the youngsters. All this, plus a wonderful view of the Gorge. SEE THIS SOON with BETTY SILVER, 385-2585 — 386-3231.
COLONY HOMESALES.

BIGGER AND BETTER
4 BEDRMS $13,900

This lovely family home consists of large living rm. with fireplace, separate family-size dining rm., remodelled elec. cabinet kitchen. Full high basement, drive-in garage. Close to all conveniences. Good terms—Hurry and call

IRENE DALZIEL
384-6892 or 386-3231
COLONY HOMESALES

"$450 DOWN"
"ESTATE SALE"

Needs painting and decorating. 5-rm bung., no base.—Oil-O-Matic wall furnace. TV antenna. Approx. 80'x136' lot—Douglas and Ralph Street area. Monthly payment only $61.50 a month—Net taxes approx. 30c per mo. If you're handy and have a first class credit rating see this one quickly—exclusive listing. Full price only $7,300. Immediate possession. Roy Smith, 382-2137 days, 383-6070 eves. Western Homes Ltd.

---

150 HOUSES FOR SALE

MAYFAIR REALTY LTD.
Woodward's Mayfair Mall
2158 Douglas St. 386-2955

OPEN HOUSE
836 ROCKHEIGHTS AVE.
SAT. 1:30 TO 4:30

You are invited to inspect this clean, well cared for home in one of Esquimalts nicest area. NHA built 2 years ago, 1300 sq. ft., 3 bedrooms, large living room

150 HOUSES FOR SALE

HAGAR & SWAYNE LTD.
614 Yates Street EV 4-0531
Member of the Real Estate Board

OPEN HOUSE
2683 CADBORO BAY RD.
1 P.M. to 7 P.M.

Close to schools, shopping and transportation. This immaculate home is designed for comfort and convenience. The entrance, through hall, opens to a large bright living room with fireplace and separate dining room. The sparkling kitchen has lots of cupboard space and a cheery corner breakfast nook. Three spacious bedrooms with extra guest room in basement add to the charm of this home. Drive-in garage, utility, workshop and lots of storage make up remaining area. New oil H.A. furnace. The beautifully landscaped garden requires minimum maintenance. With a 20-ft. lane at rear. Taxes only $194 net. Easy terms. Asking price $19,750.

IN ATTENDANCE
MADGE HOLE
DON ROBBINS
384-0531

RETIREMENT SPECIAL
SIDNEY

Immaculate 6-year-old stucco bungalow. Built-in bookcases frame the Roman Tile fireplace in the living room. 2 bedrooms, electric cabinet kitchen, utility room, separate garage, situated on a nice lot of shrubs and lawns. Only $21,750.

MADGE HOLE
(24 HR.)
384-0531 OR 382-5369

WATERFRONT!
MODERN AS TOMORROW
OWN PRIVATE BEACH

This LUXURIOUS 8-room home is only a few minutes drive from the City Centre, however, it has SECLUSION, lovely TREES, PRIVACY, and WATERFRONT. In summer get the SEA-SPRAY in your hair then relax in the SUNSHINE on your PATIO or SUNDECK. On quiet VELVET evenings view TWINKLING LIGHTS on the SHIMMERING WATER from HUGE VIEW windows of the SPACIOUS LIVING ROOM or your FAMILY ROOM or lower ENTERTAINMENT ROOM. Enjoy your guests in a CANDLE-LIT, BANQUET-size DINING ROOM. The MAHOGANY KITCHEN has ULTRA-MODERN built-in appliances, pure vinyl floors and moveable centre bar. It is my PLEASURE to have the PRIVILEGE of showing you this luxurious waterfront home that is MODERN as TOMORROW. MAKE IT YOURS with an easy-to-own price of only $32,950 with terms.

GLADYS McLURE
384-0531

CASTLE
IN THE AIR
PANORAMIC VIEWS

This home is definitely for the type of person who likes that high on top of the world feeling. Situated high on a hill overlooking the straits and San Juan Islands on nearly a 5-acre of rugged ground. The home has over 2,300 sq. ft. of living area with wall to wall carpeting throughout. The slate entrance leads to a large 26x16 living with picture window one complete wall stone rock housing place. The dining chandelier also offe tacular views. The family room off the k with numerous windows to afford more views of valleys, hills, and water. Three bedrooms, two bathrooms and rec. room, plus many other features make this truly a home for the individualist. Price is $45,000 with terms. For more details call

BUZZ MAINPRIZE
RON SCATTERGOOD
DON ROBBINS
384-0531

COLWOOD-METCHOSIN
LARGE FAMILIES NOTE

Located in a new area off Metchosin Rd. this home has loads of space. Large living room with feature wall and fireplace, dining room with sundeck off, overlooking a large treed lot. Kitchen has built-in range and oven, plus eating area and ample cupboards. Four-piece colored vanity bath off the thru hall. 3 bedrooms are all good sized and the master has a 3-pce bathroom attached. The full basement has been developed and has an extra bedroom nearly completed, plus an extra large rumpus room and still more room is available for storage. Close to schools. Asking $19,500 with terms.

RON SCATTERGOOD
478-1974 384-0531

SUBURBAN
SPLIT-LEVEL

Located in the Colwood area, close to everything, this home is of contemporary, modern design and has stucco and siding exterior with shake roof. Large L-shape living-dining with raised hearth fireplace, bright kitchen with eating area; up a few stairs to three good bedrooms and a smart vanity bath. The lower level has a finished rumpus room and is roughed-in for a second bath. Double carport and extra large lot. Priced at $22,900 with terms.

RON SCATTERGOOD
478-1974 384-0531

FAIRFIELD
RETIREMENT
$6,800

One block from Fairfield shopping centre and bus. Suitable for that retired couple. Good soil for garden. Furniture may be purchased. We must have all cash but the price is right. This is a no-basement, no-step home. Please call 384-0531 and leave a message for

JAY ROGERS

"MINK CONDITION"

This lovely home will satisfy the most exacting taste of those who demand the finest. See this desirable home in Fairfield. Three bedrooms, living room, and dining room. Wonderful kitchen and bathroom. Full basement, with TV and recreation room, R.I. plumbing for suite. 3 yrs. old. $22,500 or terms. For more information call

PETER GLEAVE
EV 4-0531 (ANYTIME)

SECLUDED RETREAT
2 ACRES—SEAVIEW

MODERN, LUXURIOUS 3-bedroom and den home surrounded by lawns and trees. FULL basement. GRAND piano living room. QUIET dining room with GLEAMING oak floors. MODERN kitchen with dishwasher. SEPARATE garages for 3 cars. FULLY paved driveway and parking. An IMMACULATE property inside and out. $28,000.

J. M. TOOTHILL
EV 4-0531 385-8035

150 HOUSES FOR SALE

HAGAR & SWAYNE LTD.
614 Yates St. EV 4-0531
Member of the Real Estate Board

UPPER LANSDOWNE
FINE FAMILY HOME

4 bedrooms — 2 baths — L-shaped living-dining rms., modern kitchen with eating area. Family room with bar, Sundeck, carport. Beautiful lot, secluded with trees. $28,900.

J. M. TOOTHILL
EV 4-0531 385-8035

GORDON HEAD—$20,900

NOW building a 3-bedroom, 2-bath, full basement, QUALITY constructed UNCONDITIONALLY guaranteed home. Sundeck, carport and landscaped. Let me show YOU the quality FEATURES.

J. M. TOOTHILL
EV 4-0531 385-8035

OAK BAY

Delightful retirement home right on Bus line and close to shops. Pretty living room with open fireplace. Dining room, spacious kitchen, two bright bedrooms. Full basement with extra room. Beautifully landscaped lot with fenced back garden. Shining clean through. An exceptional home for $14,950.

(MRS.) GERRY HUTTON
384-0531 386-3927

UNIVERSITY AREA
4 BEDROOMS

Owner has been transferred so must sell. Large stucco bungalow on transportation and close to ALL schools. 12x20 living room with built-in buffet. Family-sized kitchen with loads of cupboards, 2 bathrooms, 4 bedrooms (2 in the full, 18sq above ground level basement). Fenced lot with 2 peach and 3 apple trees. $1800 down with payments of $85 PI monthly. Well priced at $13,950.

BUZZ MAINPRIZE
EV 4-0531 (DAY OR NITE)

HIGH ON A HILL
CORDOVA BAY AREA

Be the first to see this newly listed SPACIOUS home. Enter the large entrance hall with its slate floor. To the left is the just right sized living room with picture windows looking out over the trees and water. The fireplace is ranch rock and a real beauty. Family sized separate dining room with sliding glass doors and big kitchen with lots of cupboards and a built-in dish washer. The bedrooms (3 could be 4) are all big. Utility rm is plumbed for washer and dryer. Drive-in garage. Asking $28,500. For appointment to view call

BUZZ MAINPRIZE
RON SCATTERGOOD
EV 4-0531 (DAY OR NITE)

ISLAND HOMES LTD.
2504 Douglas St. 386-2996

OPEN HOUSE

SAT. OCT. 22, 1:30-4:30 P.M.
2584 SHAKESPEARE ST.

A cosy cottage located in the Jubilee area. Completely redecorated inside and out with new oil furnace, copper plumbing, rewired for range, new hot water tank, new floor covering, mahogany cabinets, etc. Sep. garage and garden area. Low taxes. This full basement, 2-bedrm. stucco home must be sold. Have a look and make an offer. J. Moore, 386-2996.

ESQUIMALT

2-bedroom home, 1050 sq. ft. Full basement, on large lot well situated in Esquimalt. Priced at only $12,600. For further information contact Grant MacFarlane, 386-2996 anytime. Res. 386-8093.

CHARMING
3-BR SPLIT LEVEL
SHELBOURNE PLAZA
SPOTLESS CONDITION
$17,900

Attractive QUALITY BUILT smartly styled SPLIT LEVEL with loads of appeal. MINT condition throughout. Featuring thru hall to comfortable living rm, fireplace, dining rm, sliding doors to secluded sundeck, extra bright and most functional elec cab kitchen. Up five stairs to 3 bedrms and 4-pce vanity bathrm. Down four stairs to extra 2-pce bathrm, roughed-in family rm and utility rm. O-O-M heat and attached carport. Well kept treed grounds with back yard seclusion. Just 3 years old and priced to sell at $17,900. EXCLUSIVE LISTING with DON MUNRO, 386-2996 or 477-1705.

LOW DOWN PAYMENT
OR TAKE TRADE

This older 3-bedrm. family home with full basement and oil heat is situated on a large lot on a quiet street in a good, close-in location and vacant, so move right in. Will take mortgage paper, property, lot, car, etc., as part payment. R. Hanson, 386-2996, res. 477-3720.

SEA VIEW —
GORDON HEAD
TWO BATHS

De luxe, brand new home. Spacious living rm. Old brick FP and feature wall of walnut. Across the hall dining rm. Dream kitchen, dining area and sundeck, all with sea view. 3 bedrms. — master bedrm. with own 2-pc. bath. Daylight basement planned for rumpus, den and extra bedroom. 3-pce. plumbing roughed-in. 2-car port. Cleared and level lot. Handy to schools and all conveniences. Terms, trades, mortgages considered, but A REAL BARGAIN at $23,500. Mr. Drew, 386-2996. Res. 383-4980.

BUY NOW
6¾% N.H.A.
BRAND NEW

Situated in the Mt. Tolmie area amongst all new homes. Consists of "L" plan living rm. and dining rm., cabinet kitchen with dining area. Three good-size bedrms. and vanity bathrm. Full daylight basement planned for extra bedrms. and bath roughed-in. Attached carport. $2,450 dn., balance by 6¾% NHA mortgage. Full price $18,950. Mr. Drew, 383-4980 or office, anytime, 386-2996.

VIEW ROYAL

Very nice home overlooking the water, 3 bedrms, living rm, dining rm, 3-pc. bath and 1-pc. on main floor. Approx. 1200 sq. ft. Basement with auto oil heat. Full price $15,000. Down payment $5,000. Phone C. McCrory, 386-2996 or 385-8390.

* * * * * * * * * * *

ESQUIMALT
ROCKHEIGHTS AREA
$500 - $1000 DOWN

A cute wartime house on Lockley St. Two bedrooms, panelled living and dining rm. High bsmt. with auto oil furnace heat to all rooms. Oct. 31st occupancy. $9,200 full price (possible rent option to buy). Call Jim Ranson, 479-5810, 386-2996. ISLAND HOMES LTD.

* * * * * * * * * * *

FOR CHEAPER TAXES AND BETter living see Grant & Jenkins at Langford. GR 8-1729

FULL PRICE, $16,700. JUST COMPLETED. New 3 bedrooms. To view phone builder, 477-1731.

150 HOUSES FOR SALE

NORTHWESTERN
ROS of Victoria
TE Ltd.
HC
WU 909
ER GOVT.
SI ST.
TT
EI
RE EV 5-6741
NS

CJVI — 11 a.m. — OPEN LINE
"We Trade Homes"

"OPEN HOUSE"

1320 Clover
Saturday, 2-5 p.m.

OFF MOSS ST.—Close to sea. This lovely new house, Cape Cod style, is planned for a young executive with a growing family. 1,728 sq. ft. of comfortable living, with emphasis on development at rear. Lot is 63x150'. 4 Bedrooms and vanity bathroom up. W-W carpet on main floor, consisting of 28' living room, "L" dining room, a PERFECTLY BEAUTIFUL kitchen with built-in range, wall oven and matched washer and dryer plus vanity powder room, inter-com throughout. Double garage. ELECTRICALLY HEATED MEDALLION HOME. Priced at $26,700 with $16,550 mortgage at 6¼%. MR. HULLY and MRS. McIVER welcome you. 385-6741 anytime.

"OPEN HOUSE"

Saturday, 2-5 p.m.
1744 Mortimer St.

A pleasant drive to a fresh, sunny part of the city. It's important that you see this home. 5 full bedrooms, all with double closets. A large sunny living room with a raised hearth fireplace, a generous dining area and a mahogany cabinet kitchen with eating area, plus a large sundeck. Downstairs there is a fully developed basement, a panelled rumpus room with fireplace, two bedrooms, utility area, work area and a plumbed second bathroom. Asking $22,900 with good terms.

PETER W. BARDON, 385-6741

"OPEN HOUSE"

8670 Emard Terrace
Saturday, 2-5 p.m.
V.L.A.

11-3 acres of beautifully sloping, treed property with fabulous views of Sidney Islands and Mt. Baker. Home has 3 bedrooms, 10x12' dining room, 20 ft. living room with fireplace, 4-pce. bath. Living room, dining room, halls and bedroom have wall-to-wall rugs. Full basement houses rumpus room, utility room. Other features are carport plus sep. garage and greenhouse. Raised covered patio. Two separate wells on property for irrigation. This home is on city water supply. School 200 yards, shopping within walking distance. Price only $24,150. For further information call LEN LeDOUX, EV 5-6741.

"SEAVIEW"

RANCHER IN NATURAL TREED, PARKLIKE SURROUNDINGS. AN UNUSUAL PLEASING DESIGN, an outstanding location, on a quiet, friendly street near a school and OH, SO SPACIOUS!! All the features TO GET EXCITED ABOUT. Quiet luxury is evident in this 2,000 SQ. FT. with 4 bathrooms, 2 fireplaces, 2 bedrooms, den and family room. Covered sundeck. THE SPACIOUS WAY OF LIVIN IN A COUNTRY AT RE. Priced at $3 ns. Be the FIRST to with

M. SIMPSON, 385-6741

"UPLANDS"

I'm excited and so will you be when you see this lovely, gracious English Tudor home. Sea view, living room, large enough for a grand piano. Fireplace, nearly new wall-to-wall carpets all through. 15 ft. restful sep. dining room, electric kitchen and oodles of cupboards. 2 bedrooms or den on main floor and 2 bedrooms upstairs. Basement, Oil-O-Matic hot water heat. Picturesque . . . . flowers and shrubs. Can you imagine all this for just $29,500? Call DORIS ADAMS EV 5-6741 or EV 6-3989.

"CHOICE V.L.A."

GENTLEMEN FARMERS ALERT! This beautiful acreage with a gem of a modern 3-bedroom, 6-yr-old home is newly reduced (owner has purchased and will probably be sold this week-end). What a spot to graze a horse, put in a swimming pool, have a few chickens, or just raise flowers and children. Country freedom with city convenience par excellence. Brentwood Bay. Full price $19,500. BEV. McARTHUR, EV 5-6741 anytime.

"FAIRFIELD"

Located in one of Fairfield's better areas is this modern stucco full basement bungalow. Complete suite in basement. Large landscaped lot. Asking $16,500. J. RODGER, EV 5-6741.

"MOVE IN NOW"

This lovely older home has been modernized but the original charm has been retained. There is a living room with a fireplace and wall-to-wall carpets. A separate dining room . . . a large den or family room and a bright, modern kitchen with all arborite cabinets. There are 2 bathrooms and 3 bedrooms. View by appointment only. Asking $15,900. Please call

JESSIE McGRATH, 385-6741

150 HOUSES FOR SALE

NORTHWESTERN
ROS of Victoria
TE Ltd.
HC
WU 909
ER GOVT.
SI ST.
TT
EI
RE EV 5-6741
NS

CJVI — 11 a.m. — OPEN LINE
"We Trade Homes"

"RETIREMENT SPECIAL"

This attractive 3-bedroom stucco bungalow is situated on a quiet street in the Gorge area. There is a large living room with fireplace. Dining room and hardwood floors throughout. The heating is automatic oil and has a large utility room. This property is well worth viewing. Asking only $13,700. Please call JESSIE McGRATH, 385-6741 anytime.

"DRIVE BY"

"1918 ASHGROVE," 4 or 5 bedrooms, living room, dining area, electric kitchen. Full basement, rumpus room, sep. garage. Just 13 years old, really a lovely home. Full price just $13,300. Call DORIS ADAMS, EV 5-6741 or EV 6-3989

"WATERVIEW"

Just listed this 3-bedroom home in Brentwood. Walking distance to marinas, fishing, boating, practically at your back door. Living room with fireplace, (wall-to-wall carpet), large cab. electric kitchen, full basement. Low taxes. Quick possession. This home in this popular Brentwood area is well worth the price of $11,900. Phone now, Bill Squires or Fred Bergman, EV 5-6741.

"SNAP"

$1,500 DOWN; duplex, 7 rms. Close in. New automatic oil heat, new electric wiring, new copper piping, separate gas meters. Suggested revenue $140 per month. Sacrifice $10,700 for immediate sale. Phone ROY E. HILLS, EV 5-6741.

"$700 DOWN"

CLEAN CITY BUNGALOW, 2 bedrooms, living room with fireplace. Dining room. FULL BASEMENT WITH OOM FURNACE, glass lined ELECTRIC HOT WATER TANK. Newly DECORATED THRU-OUT, but needs painting outside. Ideal home for someone wanting no steps at front entrance. $85 PER MONTH. TAXES ONLY $46 NET. Open to offers. MRS. SIMPSON 385-6741

"ONLY $8,500"

TERMS, maybe even less for CASH, buys the best built little home you will ever see. 30 years young. Stucco with duroid roof. 2 BEDROOMS. Attached garage. Beautiful shape. Fabulously lovely large lot. Fruit, berries and vegetables to fill your pantry. $1 Taxes. Phone for BERNICE WEIR, EV 5-6741.

"WHY RENT"

Quick possession on this 3-bedroom home, only $6,000. Near waterfront and all conveniences. $1,000 down—Balance $50 p.m. Call C. PIMLOTT, 385-6741. Bus. 386-8559.

"COUNTRY COTTAGE"

CUTE AS A BUG'S EAR. 2 bedrooms, nice living room with HEATILATOR FIREPLACE. TAXES ONLY $1. Near Island Hiway, 10 minutes drive to town. INCLUDES RANGE. Nice garden, garage. Full Price $8,250.

MRS. SIMPSON, 386-6741

"BLUE CHIP LOT"

The last one on the Avenue. 165 ft. of frontage on Redwood Ave. in the University area. $8,000 full price.

PETER KUGENER, 385-6741

"TOWN AND COUNTRY"

4 BEDROOMS
$2,500 DOWN
Large living room with fireplace. Nice big kitchen with dining area. Part basement. Oil heat. Stucco exterior. Near shopping centre and bus line, next to school. $7,900. Phone ROY E. HILLS, EV 5-6741.

"BOOKWORMS"

The bookshelves surrounding the fireplace gives the living room a quiet relaxing atmosphere is this haven. Two bedrooms, automatic oil heat. Ranch fenced yard with patio. All yours for the low price of $9,875.
Call JOHN CHAPMAN, EV 5-6741 anytime.

BYRON PRICE
1314 Quadra St., Ph. 385-2458

VLA
SECLUDED
NEAR DEEP COVE

Approximately 1 acre of treed seclusion. A beautiful new home with large living room. Family kitchen with dining area. 3 bedrooms, 4-pce. vanity bathroom. Full basement with carport and sundeck. Full price $20,500. Phone Victor Wong, EV 5-2458 anytime.

C. N. MONTAGUE
CO. LTD.
1028 Blanshard at Fort EV 4-9818

LONG, LOW
3-BEDROOM RANCHER

LR 21'x13'. D area, cab. elec. kitchen, vanity bathroom. Oil-o-matic. Attached garage and sep. boat shed. Cement patio, trees. 3 yrs. old. Popular Glen Lake area. Full price $12,500
Ruth E. Hutcheson.
EV 4-9818 GR 8-3536

FAIRFIELD
NEAR SCHOOL

Solid older home with 3 bedrooms, cosy living room and large family dining room. Electric kitchen has breakfast area; full high basement and near-new package heating. $11,500. Call MR. HARRIS, 477-1198, C. G. Heisterman & Co. Ltd., 1121 Blanshard St.

VIEW ROYAL
$12,900

Large 2-bdrm home, landscaped orchard, garage in full basmt. Excellent buy. MRS. MARQUIS, 478-2013 or 386-8281.
COLONY HOMESALES

OPEN DAILY
NOON TILL 9
330 WEST GORGE

Family Paradise, 4 bedrms. $2,000 down, $105 per month. 384-6949.

BY OWNER — ONE YR OLD. 2 BRs up, one down, 18'x13' LR with Arizona sandstone FP. Concrete sundeck off DR. Elec cabinet kitchen. 4-pc. bathrm up, 2-pc down. Plumbed auto washer and dryer. Carport. View lot. NHA 6¼%. Early possession. $17,250. 643 Ridgebank Cres. 479-7069.

150 HOUSES FOR SALE

TOWN & COUNTRY
REALTY
LIMITED
3617 Douglas St.
382-7276

QUIET CUL-DE-SAC
IDEAL RETIREMENT

Only 7 yrs. old, this attractive 3-bedroom bungalow with full basement, OOM heating. Oak floors, fireplace, electric kitchen and dining space has a lane at rear and parking space for trailer. Hardtop drive and drive-in garage. Heavy wiring and plumbing for automatic washer and dryer. $2850 cash dn. balance $104 P.I.T. Sale price $12,850. For appt. to view call Bill Ludlow, 382-7276.

FURNISHED $10,500
FAIRFIELD RD.
CLOSE IN

Three bedrooms, or two and den, full basement, late model furnace. Cosy home—all furnished ready to move into. Good size lot, excellent holding property in apt. area. Near St. Joseph's and Beacon Hill Park, easy walk to downtown.
Call MRS. WEBB, res. 477-3095.
Johnston & Co., 385-2471.

CLOSE IN

Three Bedrooms
Older family home. Terrific land value at $10,000.
Call MRS. WELLINGS
386-1717
or
UNIVERSITY REALTY LTD.
477-1855

OAK BAY

Spacious family home, cosy living room, family dining room, modern kitchen, 3 bedrooms plus recreation rm and 2 bedrms in the bsmt. Drive-in garage. OOM. $15,700. Mrs. Fraser, 386-3231.
COLONY HOMESALES

ESQUIMALT
$14,700

Good family accommodation on a quiet garden-lined street. Neat stucco bungalow—could be 4 bedrooms, large kitchen, 1½ baths. Close to stores and good bus service. Terms and low taxes. View with Mrs. Mitchell of University Realty Ltd., 477-1855 anytime.

LANGFORD

Two neat cosy cottages, $8,500. Excellent condition. Really attractive homes, oil heat. Owner leaving country. Must sell. Phone 386-0469.

MUST SELL — 2-BEDROOM COTTage. Good rental. Full price $4,500, firm. $2,300 down, cash. 382-2807.

151 COUNTRY HOMES AND PROPERTIES

BRENTWOOD BAY
—SEA VIEW—

Older 3-bedroom home, completely renovated for comfortable living, on a large corner, semi-secluded lot.
* 20'x24' Living rm with FP.
* Cab. elec. kitchen with nook and built-in range.
* 12'x15' dining room.
* 2 Bathrooms — O-O-M heat.
* Full basement with extra room.
* Sep. greenhouse.
Price $18,500 — Terms.

NEAR BUTCHART
GARDENS

2-Year-old, 2-bedroom home on ½-acre.
* 12'x24' LR with FP, W-W carpets.
* Large Cab. Kitchen.
* Sep. dining area.
* Vanity bathroom.
* O-O-M heat.
Price $13,500 — Terms.
385-3435 AL VICKERS 652-2266
P. R. Brown and Sons Ltd.

2 V.I.P. SPECIALS

Exceptionally well-built home. Hardwood floors throughout. 1,100 ft. of waterfront, 2/3 acre. Full basement, oil heat. Terrific view. Full price $26,000, terms.

*****

Nice quiet street, Royal Oak. Large LR, modern kitchen, 3 bedrooms, full basement, oil heat. Lovely garden. Full price $15,990, terms.

VERA I. PIPES
386-3231
COLONY HOMESALES

ELBOW ROOM
V.L.A. RANCHER

Here is a neat and trim rancher situated in a fine residential area in the country. Set on ⅔ acre this modern home features a large living room and L-dining area finished in fine woods. Plate glass doors to the patio invite outdoor living. 3 bedrooms and a large kitchen take care of family requirements. A double garage allows indoor storage of that boat. Schools nearby. Enough said! Come and see it!
$19,900
Call
656-1154 K. DROST 656-2427
GORDON HULME LTD.

MILL BAY

Face the sea next summer in this 2-bedroom home with waterview and spacious grounds of 1½ acres. Small cottage also at back of property now rented. Some revenue here. Partly furnished at $25,000.

COBBLE HILL

Do you have a green thumb and yearn to have a country home in serenity. A spick and span compact 3-bedroom home on ½ acre—abundant water—offering excellent terms on $14,000:
To view, call Mr. and Mrs. Chaworth-Masters, 743-5947
P. R. BROWN & SONS LTD.
385-3435

METCHOSIN
20 ACRES
MUST SELL

Here is a rare opportunity. Partially wooded, about ⅔ cleared and fronting on two roads. Year-round stream runs through, plus city water supply. Barn to accommodate 34 head. Small cottage. Down payment open to offers. Full price $39,500. Mr. James, 382-6787 or Mr. McCrory, 385-8390. ISLAND HOMES LTD. 386-2996.

SAANICH PENINSULA
VALLEY VIEWS

This home which faces the East has a view of Mt. Baker and valley. Located on one acre. Good size L.R. with attractive F.P., dining room, elec. kitchen, 2 family rooms with bar in basement, 2-car garage. Would qualify for V.L.A.
Price $28,900.00
R. F. Harris, EV 3-7174 or GR 7-2998
F. N. Cabeldu Ltd.

NORTH SAANICH

Modern 4-bedroom plus basement home on 7 acres, with gentle southerly slope, facing on 2 roads. Both well and piped water. A good family home. Property cleared and fenced, suitable for stock. 1 acre subdivision zoning. $40,000.

SIDNEY REALTY LTD.
656-2822 W. D. MacLeod
656-2001 J. A. Bruce
656-2023

DEEP COVE AREA

10 Acres cleared. Southern exposure. Cabin and equipment. Excellent water supply. Very good land. Terms.
J. C. L. Edwards of Dalby & Co.
383-6241

151 COUNTRY HOMES AND PROPERTIES

ARE YOU TIRED?

Of looking at old, broken down country properties!
THEN SEE THESE!

1. STYLISH CONTEMPORARY
* 4 BEDROOMS
* DINING ROOM, DEN
* 21x15 LIVING ROOM, 2 PICTURE WINDOWS
* FINISHED REC. ROOM, WORKSHOP, UTILITY
* OVER ONE ACRE, SECLUSION, SOME SEA VIEW
* DEFINITELY THE BEST BUY ON TODAY'S MARKET
* AT $23,900 WITH GOOD TERMS.

******

2. CHARMING VIEW BUNGALOW
* 20x16 SUNKEN LIVING ROOM
* 10x10 DINING ROOM
* 3 BEDROOMS OR 2 AND DEN
* 2 GARAGES, GREENHOUSE
* OVER ½ ACRE, PANORAMIC VIEW
* BEAUTIFULLY LANDSCAPED SECLUDED PATIO
* YOU WON'T FIND BETTER VALUE AT $16,900, EXCELLENT TERMS

GEOFF BUCK,
BOB HAGUE
385-7761

D. F. HANLEY AGENCIES LTD.

THE YORKSHIRE
737 Fort St. 384-0514

SAANICH
Home and Market Garden

Comfortable small home with four rooms, full basement, OOM heating. Only 6 years old. Productive 3.36-acre garden in berries, corn, etc. Good VLA prospect.

Asking $19,000
PLEASE CALL DAVID MICHAEL, 384-0514.

SAANICH
Ideal Hobby Farm

Most attractive small holding with modern home on five acres ground, all fenced, plus fine barn 1,300 sq. ft. and two milking stalls. Superb big all-electric country kitchen in the home and three bedrooms, two bathrooms, large living room, utility rooms, etc. Whole property in excellent order. Good terms available if desired.

FULL PRICE $30,000
Please call Harold Groos, 384-0514.

LITTLE GREEN
HOME ON THE WEST

Saanich Road on 1½ acres of arable land. Right at Brentwood, with a nice view of the Malahat from the rear of this 1953 comfortable no-step bungalow. Over 140 ft. of road frontage. A truly lovely little buy for just $10,500. To view call

MRS. JACKIE WALDRON
386-3231
COLONY HOMESALES

METCHOSIN
SEAFRONT SECLUSION

Almost 2 acres of lovely wooded property on the 100' cliffside frontage with magnificent sea view, there is a neat little cottage, soundly built with cement foundation and a separate garage. A perfect hideaway just 20 minutes from city centre. A bachelor's dream. Full price $13,500. Call Mr. Yells at 382-2101, res. 385-5089. An EXCLUCIVE LISTING.
Harry Foster Limited

FOUR-BEDROOM HOME
ON FIVE ACRES

A modernized older home on a well developed, completely useable 5.236 acres just 15 minutes from city centre. Good barn, producing fruit trees, city water, very good future potential.

Asking $90,000
Call S. W. Bridges
GR 8-1455 EV 5-3435
P. R. Brown and Sons, Ltd.

SEAVIEW LOT

Beautiful location at Mill Bay, own access to safe beach. Lot is all fenced and water laid on for connection. Offers invited. Call MRS. WEBB, res. 477-3095, Johnston & Co., 385-2471.

Home Site

100x127, cleared with a view of Gorge waters. Price $5,000. For further information please contact J. H. TURNER — P. R. Brown & Sons, Ltd. 385-3435.

TREED ACRES

9 acres with hunter's cabin, well water, Power available. Near Parksville. Price $4,000. Call MRS. H. WEBB, res. 477-3095, Johnston & Co., 385-2471.

APPROX. 4/5ths TREED ACRE IN Sooke. All conveniences. This is truly a wonderful building site. $1,650. Terms. Also level lot, partly cleared, best of soil. Offers. Ph: 642-5655.

SOOKE. ACREAGE OR LOTS. Superb location. 642-5676.

152 WATERFRONT PROPERTIES

ONLY FOR THOSE
WHO DEMAND
THE FINEST

Magnificent one and one-third acre of beautifully treed, fully landscaped secluded waterfront property in North Saanich. 350' of delightful shore. Southwest exposure. Unobstructed panoramic view of Saanich Inlet. Boathouse, wide cement steps to clean beach. Salmon, oysters, clams abound in the crystal waters. Owner has foreshore rights!! Truly a beautiful and unique setting for the home of your dreams and the view is forever! $37,000. No subs or drive-bys. To view phone

(MRS.) GERRY HUTTON
384-0531 386-3927
HAGAR & SWAYNE, LTD.

PRESTIGE LOCATION
LARGE SECLUDED
WATERFRONT
PROPERTY
MAGNIFICENT VIEW OF
SAANICH INLET

Gracious country home in a beautiful parklike setting and landscaped grounds. Large entrance hall, very spacious living room, panelled library-den with fireplace, games room, spacious bedrooms, master-en-suite luxurious bathrooms, wide halls, de luxe electric kitchen with breakfast area, 2-car garage, many additional features.
View by appointment only.
Complete details from
A. G. Vickers — H. S. Norton
P. R. BROWN & SONS LTD.
385-3435 762 Fort Street

MONTREAL TRUST
1067 Fort 386-2111

SEA FRONT
PANORAMIC SEA VIEW
1 ACRE

One of the last waterfront lots in Gordon Head. Perfect building site. Please call JOHN WATSON to view. Full price $20,000.
386-2111 or 477-3877

NOW IS THE TIME

To buy this beautiful waterfront lodge and cottages on popular Sprout Lake, mecca of the hunter and fisherman. 16½ acres with 700 ft. of waterfront. Lodge has seven bedrooms, large living room and is only 11 years old. This is a going concern with boat house, boats and motors. Ideal for float plane landing and served by blacktop hi-way. FULL PRICE $50,000 with terms. Call TOM GREEN at 385-2471 anytime, Johnston & Co.

152 WATERFRONT PROPERTIES

WATERFRONT!
MODERN AS TOMORROW
OWN PRIVATE BEACH

This LUXURIOUS 8-room home is only a few minutes drive from the City Centre, however, it has SECLUSION, lovely TREES, PRIVACY and WATERFRONT. In summer get the SEA-SPRAY in your hair then relax in the SUNSHINE on your PATIO or SUNDECK. On quiet VELVET evenings view TWINKLING LIGHTS on the SHIMMERING WATER from HUGE VIEW windows of the SPACIOUS LIVING ROOM or YOUR FAMILY ROOM or lower ENTERTAINMENT ROOM. Enjoy your guests in a CANDLE-LIT, BANQUET size DINING ROOM. The MAHOGANY KITCHEN has ULTRA-MODERN built-in appliances, pure vinyl floors and moveable centre bar. It is my PLEASURE to have the PRIVILEGE of showing you this luxurious waterfront home that is MODERN as TOMORROW. MAKE IT YOURS with an easy-to-own price of only $32,950 with terms.

GLADYS McCLURE,
384-0531

SEAFRONT ⅞ ACRE
5 BEDROOMS
3 BATHROOMS

26x15-ft living room, guest-size SEPARATE DINING ROOM, COSY DEN with fireplace. Master bedroom has BATHROOM and dressing room EN SUITE. Through hall with expensive wall-to-wall carpeting. Charming kitchen with eating area. Lovely covered verandah. Most rooms with fantastic ocean views. LAUNDRY. Full basement. Good auto oil package heat. 4-car garage. Your own BOAT RAMP. SANDY BEACH, good landscaping and plenty of SECLUSION. This is GOOD value at $45,000.

JOHN BISHOP
EV 4-0531 (anytime)

Hager & Swayne Ltd.
610 Yates St.

RIVERFRONT!
SPECIAL!
END OF SEASON

Why wait until next year when prices are higher. Be wise, investigate this 25-acre opportunity for profit plus relaxation! 600' PRIME FRONTAGE in STEELHEAD country. Four-room, 5-year-old home, fully furnished, contractor-built with 2 bedrooms and cheery fireplace in the 18x14 living room. COME SEE, COME BY, AND BUY. This is too good to hold back. Full price $13,200. Terms.
How about 30 ACRES of planned subdivision, waterfront of course. Full price $30,000.
12 ACRES waterfront, $15,000. Call Lynette Delahaut, 385-7707 anytime.
Mears & Whyte Oak Bay Realty Ltd.

CORDOVA BAY
WATERFRONT
$35,000

Charming home with large 14x28 panelled living room, wide view windows, hardwood floor, glass doors to patio, attractive trimmed fireplace. Dining area with view window adjoins modern cabinet kitchen, built-in stove and oven. Den has built-in bookcases. 2 bedrooms, 4-pc bathroom. Master bedroom has additional 2-pc bathroom. All-over carpet in hall and bedrooms. Utility room, garage, large workshop, beautifully landscaped garden with steps to lower patio with barbeque and to beach. Appointments to view only, no drive-by. Phone

ANNE STACEY, 384-6384
Rithet Agencies Limited

SEAFRONT HOME
553 View Royal Avenue
$24,500

Well built, three bedroom home on seafront lot 80'x140' overlooking Esquimalt Harbour. Newly painted inside and out. Living, dining, and master bedroom face South-West over Harbour, but land requires clearing to improve view. The basement is concrete with 7 ft. ceiling, attached drive-in garage. Please drive by and then call A. A. CHAUVIN to view.

THE YORKSHIRE
737 Fort St. 384-0514

WATERFRONT — OVER
2 ACRES

Over 200' of waterfront on Portage Inlet, and over 2 acres. Beautifully modernized 2-bedroom home consisting of model cabinet kitchen; living room with wall-to-wall carpet and fireplace. Den, 4-pce. colored plumbing. Electric baseboard heat in all rooms. Sep. utility room. New garage, 20x18. All this in a setting of great maple and fir trees with wonderful fertile garden soil and old orchard. Splendid holding property.

Full Price $21,500
Mr. Davies, EV 5-8784 anytime.
Douglas Realty Ltd.

THE RIGHT WORD

escapes me to describe this enchanting WATERFRONT HOME! Set on a beautifully landscaped lot in Sidney, you will enjoy the east-erly view of the sea, beyond the sandy beach. Has living room with fireplace, two bedrooms, full concrete basement, separate garage, on sewers, and low, low taxes. With fruit trees, broad lawns, and a select neighborhood, this is a good buy at $31,500.
656-1154 Mr. Elwell 477-3988
GORDON HULME LTD., SIDNEY

MILLION DOLLAR VIEW
A Dream Come True

If you are dreaming of 130' WATERFRONT ON A SHELTERED BAY, plus ample grounds and over 3,500 LIVING SPACE with 4 - 5 bedrooms and 3 bathrooms, then WAKE UP AND PHONE FOR MORE INFORMATION. Full price $45,000 — location, less than ½-hour drive WEST OF CITY. BILL TYSON, 388-4271, J. H. Whittome & Co. Ltd., 706 Fort St.

SEAFRONT

Ideal as de luxe guest house or for professional man with large family. Hot water heat, 3 bathrooms, Bus, beach, park at door. Beautiful home, A-1 condition. $31,500. Mr. Betts, EV 4-9318, EV 4-2498. EXCLUSIVE.
C. N. MONTAGUE CO.

CHALET ROAD

Nearly two acres of subdividable waterfront on a sheltered cove. This is one of the few choice locations left. Full price $16,500. Going! Going! Gone! So hurry. Phone Marian Price, SHIRLEY PHILPS HOMEFINDERS LTD., 388-4401 or 477-6394.

NEAR SOOKE—60 acres timbered land with two log cabin homes — creek — numerous springs, beach panorama, with good bathing and summer anchorage. Great development potential. $25,000 handles.
$60,000
Gordon Schenck EV 2-6286
Helen Vaupel 478-4225
A. Bernard & Co. Ltd.
635 Fort St. EV 4-9335

SIDNEY VILLAGE

120 ft. waterfront. Marina zoned with foreshore lease.
Full price $3,000.
SIDNEY REALTY LTD.
656-2822 W. D. MacLeod
656-2001 J. A. Bruce
656-2023

195 FT. WATERFRONT

Facing South and located on the Saanich peninsula! This is such a delightful property—nicely treed—has

153 WANTED TO BUY HOUSES

WANTED URGENTLY

Sea view property in Uplands, Cadboro Bay or University areas. We have three clients with all cash who are most anxious to obtain quality homes with a lovely view. All three want 3 or 4 bedrooms, double or triple plumbing and some seclusion. If you have such a home and have selling in mind please ask for M. Higgin or Mr. Felton. We will be pleased to discuss the matter with you and provide complete realtor service should you so desire. Phone 385-3411.

KER & STEPHENSON LTD.

HAVING JUST RETURNED FROM Peace River Project, I require a good 3-bedroom bungalow close to schools, etc. I am not interested in a home needing work or decorating and garden must be nice. I have $6,000 cash down payment and will consider offerings from $14,000 to $18,000 full price without secondary financing. If your home qualifies, phone my agent MR. BILL HODGSON of Newstead Realty Ltd. EV 2-8117 or res. EV 5-8563.

"OLDER HOMES"

Needed in all good residential areas. $10,000 - $15,000. Clients are waiting, so please call JOHN CHAPMAN, EV 5-8741. Northwestern Securities Ltd.

I HAVE A CLIENT FOR

OAK BAY—3 bedrooms to $22,500.
MT. DOUGLAS—home and acreage.
GORGE—waterfront home.
FOR ACTION
CALL CHARLIE PIMLOTT
386-8741 or 386-8559
Northwestern Securities Ltd.

WANTED—OLDER HOMES NEEDing repairs between $6,000 and $10,000. Olympic Homes Ltd., Don Butler, office 478-1796. Res. 477-3220.

154 PROPERTY FOR SALE

CITY APARTMENT SITE NOT $1.49!!

BUT A BARGAIN AT
$1.60 PER SQ. FOOT
TOTAL AREA 35,000 SQ. FEET (SUBJECT TO ZONING)
Call Now:
MRS. BAXTER
MR. KNIGHT
EV 5-3435 anytime
P. R. BROWN & SONS LTD.

MONTREAL TRUST
1057 Fort 386-2111

SEA VIEW
1 ACRE
GORDON HEAD

Excellent cleared building lot in exclusive area. 125-ft. road frontage. See it now and bring your builder. $15,000 full price. Please call JOHN WATSON,
386-2111 or 477-3577

LOTS
Good selection of
View Lots and
Acreage now available
BRENTWOOD PROPERTIES LTD.
7183 West Saanich Rd.
652-1141

½ ACRE
VLA
$2,950

Located in south Sidney, on paved road, lightly treed, sewer and water connection prepaid.
656-1154 Mr. Elwell 477-3968
GORDON HULME LTD., SIDNEY

HIGH QUADRA!

LOVELY HIGH CORNER LOT, QUADRA ST. AND WOODHALL DR! SEWERED. N.H.A. LOAN AVAILABLE. WILL BUILD TO SUIT YOU! $3,800. DEAL DIRECT WITH
FRASER CONSTRUCTION LTD.
LEN WARDLE, 382-8255 OR 477-6549 (ANYTIME)

PARKLIKE
TWO-ACRE LOTS
METCHOSIN

Country atmosphere, seclusion, subdivided on treed pasture land with city water and power, an easy twenty minutes to city centre.
$4,750
Call S. W. BRIDGES
EV 5-3435 GR 8-1435
P. R. BROWN & SONS LTD.

LOOK
$3300 BLDG. LOTS $3300

Only 4 of these Valley View lots left. Excellent financing available on new home construction. To view call
PAT MURPHY OR
RON BLACK
Metropolitan Realty Ltd., 386-3585

CENTRAL SAANICH

(I) 1½ acres of Partly treed land on quiet cul-de-sac, municipal water. Asking price $7,500—Terms.
(II) ½ acre, treed, water view lot. Close to schools, shops, etc. Price $6,500.
(III) 2 - ¾ acre lots, some seaview, on Pat Bay Highway. Price $3,000 each.

385-3435 At Vickers 652-2266
P. R. BROWN & SONS LTD.

VIEW LOTS

SWEEPING VIEW OF STRAITS

Here are two extraordinary lots with a simply fantastic view of Juan De Fuca Straits and the Olympics. These lots are steep and you would have to build a real cliff-hanger type of home. However, this location is worth your consideration. Call DON BURGESS, 386-2955 or 384-0737. Mayfair Realty Ltd.

VLA PROPERTIES ! !

I have several good open properties, ½-acre to 1.6 acres qualified for V.L.A. Price $3,500 - $4,500. Also some good homes on ½-acre to 1 acre, ranging from $12,000 to $19,500 with and without basement. They qualify.
EV 4-4962 D. L. Macdonell 388-5555

B.C. LAND

UNIVERSITY

We have a cleared level lot, N.H.A. approved, just one block from the university, on which we can build a home to suit your needs. R. O. Ney, 384-5408 or Bill McMahon, 477-1455. Victoria Realty Ltd. Ph. EV 2-9145.

NORTHRIDGE
1ST CLASS VIEW LOT

on sewer suitable for NHA financing—size 75x125 only $3,800 cash. Call ARCHIE GREENE today
384-8126 385-0795
PEMBERTON, HOLMES LTD.

2.34 ACRES—$4,950

This property has an excellent building site and could be built on with NHA or VLA financing. Call Ron Black EV 6-3565, Metropolitan Realty Limited.

SAANICH

2.38 acres, fronts on 2 roads. Treed, excellent future potential. Only $2,750. Call Terry Fortune the "LOT MAN"
at University Realty Ltd.
Bus: 477-1855 Res: 477-1229

$3,000
Building lot, 50' x 120', cleared.
HOPE NEWTON, 382-4251
Rithet Agencies Limited.

LOTS OF LOTS

SIDNEY — 80x177, cleared and level, new homes. Terms. $1,800.

CENTRAL SAANICH—100x205, seaview, only two left. Terms $3,100.

ARDMORE — 1.8 acres in two lots, paved road, treed. $3,900.

.8 ACRES — Cleared, sloping, water main. $4,000.

656-1154 K. DROST 656-2427
GORDON HULME LTD.

6.5 ACRES OF PARKLAND

with ever-running stream — $4,500
4.7 acres with 3-room house and garage—$5,950.
Waterfront lot East Sooke with lovely view—$3,000.
Gorge view lot, Aral Rd., 100x127, cleared, $5,000.
View lot in Marigold on Zinnia, 77x230 ft.—$2,500.
14.5 acres farmland. Happy Valley, $14,000, and lots more. Phone George Lee, P. R. Brown & Sons Ltd., 478-1908 or 385-3435.

COLWOOD
TREED LOT

Large lot (75'x122'), nicely treed and on a quiet street. This excellent building site is priced to sell quickly at $2,200.

Bruce Colegrave, EV 5-2481
Swinerton, Stewart Clark Ltd.

½-ACRE VIEW LOT

To be subdivided from waterfront property, level and landscaped, with view over Cordova Bay and Gulf Islands. Full price $8,500 with terms. H. ATKEY eves. 385-6502 or W. RAVENHILL eves. 382-8803.
C. G. Heisterman & Co. Ltd.
1121 Blanshard St. 383-4161

OPPORTUNITY

Close to 1 acre in the Glanford area. Exceptional good buy with easy terms at only $4,500. Call GEORGE CHAN at 386-2955.
Res. 382-9416. Mayfair Realty Ltd.

OAK BAY LOT

One block to sea. 50x111. Trees. Transit Ave.
658-5275 Lew Mollliet Office 382-7276
Town & Country Realty Ltd.

ROCKHEIGHTS

High, rocky, sewered lot. Tremendous views, approximately 98x135. Next to 865 Rockheights. Asking $3,500, terms available. Call DON MESSAGE, 477-3715 or Office 385-7761. D. F. HANLEY AGENCIES LTD.

University
Large Duplex lot
On sewer. $6,000.
Call Mrs. O'Brien at
University Realty Ltd.
477-1855 or res: 477-4066

GREEN HOUSE

On half acre, equipped as going concern. Offers invited. Asking $15,000. Call Mr. Hamilton at GR 7-1555. F. N. CABELDU LTD., 1212 Broad.

$2,750.00 CASH

Sewered lot, 50x115, Milgrove St. See my sign.
EV 2-7276 Lew Mollliet 658-5275
Town and Country Realty Ltd.
3617 Douglas St.

VICTORIA WEST

3 high, level, cleared lots, each 60x135. Zoned for single or double dwelling. $9,000. J. M. Taylor, 388-5555; eves., 384-9902. B.C. Land.

SEWERED LOT

Choice location. See sign on Henderson Rd. close to Gibbs Road. 80 foot frontage. Some oak trees. Call GEORGE CHAN, 386-2955, Res. 382-9416. Mayfair Realty Ltd.

COMMERCIAL BUILDING WITH apartments. Fairfield district. Ideal for confectionery and coffee shop or hairdressing or bakery. Will trade for side-by-side duplex or triplex or clear title home. Phone EV 3-7870 or apply 402 Moss St.

CORDOVA BAY. HIGH UP IN Catalina Terrace area. Unobstructed view of Haro Strait and San Juan Islands. Close to schools, shopping plaze and churches. $7,000. By owner, 658-5224.

VIEW LOTS ARE LIMITED. YOU can't lose money on property in this district. over 86 per cent of an acre, ½ cash. Cordova Bay, cliff side. Complete privacy in park-like setting. 658-5479.

FAIRFIELD, NEAR SIR JAMES Douglas . . . newly renovated four room bungalow. $1,000 down and $11,450 full price. Direct from owners. Call EV 5-2226 to view.

1.6 ACRES

On West Saanich Rd., $2,000. Particulars call Gordon Thomas at EV 4-7128, res. EV 4-5116. D. Hawkes Ltd.

$3,500

Lot 60x120. Ideal site, high location. Glanford area. To view call Mrs. M. James, Newstead Realty. Ph. 382-8117 or 383-1215.

½ AN ACRE. VLA LOTS

Some close to Victoria. Will sell or build to order.
Phone Peter Polet at Slegg Bros. Construction, 479-7151, 652-1497.

A NEW SUBDIVISION
OFF TORQUAY
PRIME GORDON HEAD
EV 5-5055
J. McLAREN CONSTRUCTION LTD.

$200 DOWN — $30 PER MO. 1.3 acres, high building site $2,100; Also 2 or 2.8 acres $2,900. Munn Rd. 384-1348.

BUY OR TRADE 50' CITY LOT ON sewer. $3,000. J. Ettema, Ettema Realty, Ste. 124, Yarrow Building. 386-8401.

---

2 LOTS LANGHOLME AND METchosin. Sign on property. $2,300 and $2,800. Together $4,500. EV 5-5632 after 6.

½ ACRE DUPLEX LOT, 144'x162', near University, on sewer. $6,000. Phone 477-1287.

BY OWNER—OCEAN-BAKER
View lots, ideal setting, 652-1760.

LOT IN OAK BAY ON REDWOOD Ave. Owner transferred. EV 6-3994.

155 PROPERTY WANTED

WATERFRONT

I have a client willing to pay cash for desirable waterfront property in the Ten Mile Point, Gordon Head, Cordova Bay area.

Call Don Butler,
477-3220
Olympic Homes Ltd.

CASH FOR YOUR ACREAGE AND LOTS
We want to build on them, we mean business!
Kasapi Construction Co. Ltd. Phone 386-6121 anytime

WE NEED LOTS AND ACREAGE. Prefer sewered or adjacent to sewers, but will consider everything.
REESON & PINCH HOMES
477-6666 Eves. 384-2449

WE NEED ½ ACRE AT REASONable cost, to build our home on, Gordon Head, Central Saanich preferred. 477-6705.

CASH NOW FOR LOTS
Gilmour Const., GR 7-1606

156 ACREAGE FOR SALE AND WANTED

1-ACRE LOT

On tidewater, Esquimalt Harbour, by 6-Mile House. Dandy building site, treed. Asking $5,700. Call TED CHARTRES, 386-2955 or 385-5508.
Mayfair Realty Ltd.

3.75-ACRE WOODED WONDERland, good water, near waterfront and boat ramp, in East Sooke. Asking $4,500, terms and offers considered. B. Hudson, 2230 Inglewood, West Vancouver. 922-9653.

---

504 ACRES

Prime land, 4 miles from Duncan, near Maple Bay. $150,000—$50,000 will handle. Phone or write J. J. Williams, at 386-2955, Mayfair Realty Ltd., 3153 Douglas Street.

ACREAGE FOR SALE?
Large or small, with or without home. Building lots, etc. Call GEORGE CHAN, the Specialist in Land. 386-2955. Mayfair Realty Ltd.

156 ACREAGE FOR SALE AND WANTED

CHERRY POINT AREA

150' Waterfront — 1 acre — no bank $8,000
¾-Acre seaview, low taxes ... $3,500
Approx. 2 acres, treed, seaview $5,500
6.5 Acres, treed $4,500

COBBLE HILL

32 Acres (5 cleared) — plentiful water $13,600

SHAWNIGAN

20 Acres, road frontage, level, second growth $11,000

GULF ISLANDS

160 Acres — 1320' seafrontage $22,000
Waterfront lot — 100' seafrontage $2,600
320 Acres, Lakefront $90,000
Complete Island, 334 acres, 25,000' waterfront $97,000
Complete Island, 159 acres, near Vancouver $110,000
375 Acres $122,000

Mr. and Mrs. Chaworth-Musters,
743-9347

P. R. Brown & Sons Ltd.
385-3435

DON'T PASS THIS UP!

About 20 acres with 700 ft. app. road frontage on West road; (this side of Brentwood) registered spring, creek, some 2nd growth timber (2 acres app.) otherwise pasture with natural building site. Can be sold sep. 6 ac. or 14 acres block, $2,000 and $1,800 per acre respectively. Excl. Call R. Cox, EV 5-2481.

LOTS AND ACREAGE
DEEP COVE

Several HALF-ACRE lots — 83x299 — level, lightly treed — on district water line — some seclusion — possible waterviews — ASKING $3,500 EACH.

NEAR MT. MECHOSIN

TWO-ACRE LOT — high location — cleared — fenced — pleasant valley views — 210 ft. road frontage — on city water — power — a few minutes drive from city centre. PRICE $4,750.

ED JUPP
EV 5-2481 RES. 383-6425
Swinerton, Stewart Clark, Ltd.

---

2 ACRE LOTS
BEAUTIFUL AREA
SOME SEA VIEW
METCHOSIN AREA

Just a short drive to a Large Shopping Centre and good schools, and 15 minutes more to Downtown Victoria. Good soil, easy accessible water, well treed. Just $1,500 to $2,500 an acre.

JOHN BISHOP
EV 4-0531 (ANYTIME)
HAGAR & SWAYNE LTD.

---

5 BEDROOM HOUSE
5 ACRES

VLA approved. Older home consisting of 2 BRs down; 3 up. Good size LR with FP; large DR and kitchen all newly wired with mother-in-law suite. Barn for 6 head. Land is all cleared and fenced, and with an excellent sea view. Approx. 250' road frontage on main road. An excellent small holding.

FULL PRICE $25,000
Mr. Davies, EV 5-8734 anytime.
Douglas Realty Ltd.

NORTH SAANICH
50 Acres Waterview
Development Property
$40,000

Excellent holding land for future subdivision. Has easy South slope and is covered now in large, second-growth timber. For full details please call

HAROLD GROOS, 384-0514
THE YORKSHIRE
737 Fort Street, Victoria

NORTH SAANICH
ACREAGE

Buy yourself a share in the immense potential in this area and a hedge against inflation. 48 acres of the finest land obtainable, nearly all in pasture, adjacent to the Pat Bay Hwy. City water. A good 4-BR home, fruit trees, etc. All or part may be purchased. A natural for future subdivision.
Get other details by phoning 652-1795
C. G. Heisterman & Co. Ltd.
1121 Blanshard Stret 383-4161

NORTH SAANICH
DEVELOPMENT
OPPORTUNITIES

1. 15 acres zoned light industry, adjacent to Sidney highway, water and sewer available. $3,000 per acre.
2. 50 acres high sea view location with subdivision potential. Full price $40,000.

BOB HAGUE, 385-7761
D. F. Hanley Agencies Ltd.

WEST SAANICH THRU
OLD WEST SAANICH ROAD

12 acres of nicely treed view property with 650 feet of frontage on two roads. Good investment and immediate subdivision possibilities. Full asking price $14,900.00. ONLY 1/3 DOWN — MAYBE LESS! Balance at Low 7% INTEREST.
JACK CLOVER, 385-7761
D. F. Hanley Agencies Ltd.

59.7 ACRES
$85,000

1,000 ft. of waterfront. 20 acres cleared, balance in heavy timber. Beautiful Tudor home nestled in one of the most attractive spots on the Island. For the man who wants seclusion or a terrific investment, phone me at once.

HOPE NEWTON, 382-4251
Rithet Agencies Limited

ATTENTION
HORSEMEN

Attractive 20 acres, mostly cleared. Adjoins Sandown Park. Fully fenced, gentle slope. Large road frontage. Tremendous potential. Asking $32,500; terms available or will trade. Call DON MESSAGE, res. 477-3715 or office 385-7761.
D. F. HANLEY AGENCIES LTD.

FIVE ACRES

Three-room, white shingle house plus separate garage and nearly five acres of every description of tree. Quite a lot of rock but for seclusion it cannot be excelled. FULL PRICE ONLY $5,850. Phone George Lee, P. R. BROWN & SONS LTD., 478-1908 or 385-3435.

---

5 ACRES
CENTRAL SAANICH

Water view property — treed. $10,250.

J. P. H. EVANS
Bus. 385-3435 Res. 477-4452
P. R. Brown & Sons Ltd.

---

20 ACRES—$450 PER ACRE
Low down payment. Munn Rd. 384-1348.

CASH FOR ACREAGE ADJACENT to sewer. Kasapi Const. 386-6191.

---

2 NICELY TREED ACRES, METchosin area. $2,800. EV 2-3835.

157 COMMERCIAL PROPERTIES

TOWN AND COUNTRY

Valuable business property close to Douglas Street. Approximately 20,760 sq. ft. For details call

J. P. H. Evans,
Bus. 385-3435 Res. 477-4452
P. R. Brown & Sons Ltd.

LIMITED LIGHT INDUSTRY

Splendid Brick Building of 4,000 sq. ft. containing offices, storage and workshop area. Hot water heating. Ample parking. Price $39,500. Apply Mr. Burridge, F. N. Cabeldu Ltd. EV 3-7174.

156 ACREAGE FOR SALE AND WANTED

DUNCAN ACREAGE — INVESTMENTS

1.22 ACRES

Terrific motel site on the Trans-Canada highway within the built-up area of Duncan. 200 feet on the highway plus 130 feet rear street frontage. Low speed zone. Sewered. The last lot of its size and price available. Prime investment at $22,000 on good terms.

CITY

Commercial lot and building. Just over half acre lot. First class location. Very sturdy two-storey building of 3000 sq. ft. on each floor for conversion to apts., offices or manufacturing. A bargain for only $317,500 on easy terms. The land alone is worth the price.

HIGHWAY

Trailer park, motel or business site. 8.5 acres. 600 feet on the highway for just $7,000. Half cash.

Call Wayne Griffith, 746-5171 or 748-6275 eve., Duncan, B.C.

"We Sell the Island"
H. W. DICKIE LTD.

158 FARMS FOR SALE AND WANTED

60-ACRE FARM, 40 CLEARED. 3-bedroom home, or will sell 20 acres separately. Box 34, Errington, B.C. 248-6436.

158 FARMS FOR SALE AND WANTED

DAIRY FARM

Large herd and quota. Full line modern dairy equipment and machinery. 2 attractive homes. Irrigation. $100,000 on terms.

EXCHANGE

$40,000 equity in 6-year-old 12-suite apartment block in Red Deer valued at $100,000, for similar Vancouver Island property or farm.

DUNCAN FARM

43 acres, large 4 bedroom home, barns, fruit trees and all year creek. Mountain view. Appraised and priced to sell at $27,000 on terms.

For details and appointments to view phone JACK BAILEY at 746-6589 or 385-6741. Northwestern Securities Ltd.

CENTRAL SAANICH
36 ACRE FARM

One of the very few executive farms at Victoria's doorstep. Many desirable features:
A most picturesque setting, trout pond, shade trees, green pastures. Large barn, hay shed, etc., plus irrigation pool and equipment. Beautiful 3-bedroom home designed for luxury living, 20'x16' living room with FP; 20'x13' master bedroom en suite; OOM heat.
This property is designed for a registered stock farm and ideal for a professional man wishing to raise stock.
For complete information, please call 385-3435 A. VICKERS 652-2268
P. R. Brown & Sons Ltd.

159 GULF ISLANDS PROPERTIES

SALT SPRING ISLAND

On a lazy old farm in a sunny valley, I can find you half an acre with some waterfront, about 140 feet of it, south-sloping and needs no clearing. Of course it's on the water-main and power for only $3,500 and good terms.

Then, again, maybe you'd like a spectacular HILLTOP, almost ¾-acre, with easy grade driveway already made. An EVER-CHANGING view of little islands in a sea of blue or green, glimpse of large vessels plying ocean routes and tips of snow-capped mainland mountains. Serviced. For $4,500 and some good terms.

Write or Phone Collect to:
GIL HUMPHREYS
SALT SPRING LANDS LTD.
Ganges, B.C.; 537-5515; Eves. 537-2120

GULF ISLAND

Here's a thriving business with unlimited possibilities for expansion and ideal for future retirement. The General Store and good 3-bedrm home are on 1 acre of land situated on main intersection where there are many opportunities to expand the Freight Line business. Excellent climate. For further information, contact Mrs. Jouse, 965-3157, or Mrs. DeCaigny, 967-3182 or 988-3151.

BLOCK BROS. REALTY
3709 Delbrook Avenue,
North Vancouver.

SALT SPRING ISLAND

For the greatest selection of sea and lakefront contact
JIM SPENCER
Specializing in group purchases of waterfront acreage.
SALT SPRING LANDS LTD.
Ganges, B.C.
Phone 537-5515 or 537-2154

SALT SPRING ISLAND

Prompt, convenient real estate service available for Salt Spring and the other Gulf Islands, through DOUGLAS HAWKES LTD., 817-A Fort Street. Please contact Howard Byron, telephone 384-7128 (or res., Ganges 537-2054).

SALT SPRING LANDS LTD.
Largest Gulf Island Realtor
Box 69, Ganges — Phone 537-5515
Established 1928

TO
PLACE
YOUR
CLASSIFIED
AD
PHONE DIRECT
386-2121
FOR THE

BRITISH COLUMBIA
FOREST PRODUCTS LIMITED
NOTICE TO LOGGERS

Tenders are invited for the logging of timber in Compartment 19, in Block 4, of Tree Farm Licence No. 22.

The successful tenderer will be required during the period of five (5) years commencing January 1, 1967, to log annually approximately thirteen (13) million feet board measure of timber subject to Forest Service approval of cutting plans.

Contractors are requested to submit tenders on forms obtainable from this Company's office at Tofino for the logging of approximately thirteen (13) million fbm of timber only during the period January 1, 1967, to December 31, 1967. The successful tenderer will be given the opportunity to continue to log approximately thirteen ((13) million fbm of timber annually during the balance of the five-year period at rates to be agreed upon annually.

Logging specifications and pertinent data with respect to the logging may be inspected at this Company's Clayoquot Division Office at Tofino subject to prior arrangement with the Area Logging Manager, Crofton, B.C.

Tenderers are requested to furnish reasonable proof of financial responsibility and ability to perform.

Tenders addressed to the undersigned will be received up to 12 o'clock noon, Pacific Standard Time, November 15, 1966.

The lowest or any tender will not necessarily be accepted.

C. R. SWORDER,
Area Logging Manager,
British Columbia Forest Products Limited,
Crofton Wood Supply Office,
Crofton, B.C.

TENDERS

The Board of Directors of the LAKE COWICHAN and DISTRICT CREDIT UNION invite tenders from General Contractors for the construction of Additions and Alterations to the Credit Union Building in Lake Cowichan. Tenders will be received until 4.30 p.m. on Friday, November 4th, 1966 at the Office of the Architects, Barley and Weismiller, 495 Dunsmuir St., Nanaimo, B.C.

A Bid Depository System will be used for specified Sub-trades and will close at 4:30 p.m. on Wednesday, November 2nd, 1966, with the CREDIT BUREAU OF NANAIMO, 52 Cavan St., Nanaimo, B.C.

Plans and Specifications will be issued only to General Contractors, and may be obtained from the Architects on deposit of $50.00 per set.

Each tender must be accompanied by a Bid Bond in the amount of $10,000.00. The successful Contractor will be required to furnish a Performance Bond in the amount of 50% of the Contract Sum.

The lowest or any tender will not necessarily be accepted.

NOTICE TO CREDITORS AND OTHERS

In the estate of ERNEST WILLIAM ELKINGTON, late of 2661 Queenswood Drive, Victoria, British Columbia.

All persons having claims against the above estate are required to send full particulars of such claims to the undersigned administrator on or before the 25th day of November, A.D., 1966, after which date the estate's assets will be distributed having regard only to claims that have then been received.

THE CANADA TRUST COMPANY.
Broad and View Streets, Victoria, British Columbia, administrator, by Messrs. CLAY, MacFARLANE, ELLIS & POPHAM, its solicitors.

THE CORPORATION OF THE CITY OF VICTORIA

PARKS PAVILION BUILDING
TOPAZ PARK, VICTORIA, B.C.

NOTICE TO CONTRACTORS

Tenders for the work known as the Parks Pavilion Building, Topaz Park, Victoria, B.C., will be received by The Corporation of the City of Victoria at the office of the City Clerk, City Hall, Centennial Square, Victoria, British Columbia, up to the hour of 12 noon, P.S.T., on Thursday the 10th day of November, A.D. 1966, and will be opened in public as soon as conveniently may be thereafter.
Contract Documents including Forms of Tender, Bid Bond, Performance Bond and Labour and Material Payment Bond, Instructions to Tenderers, Specifications and Drawings may be obtained from the Architect, Clive D. Campbell, 1115 Blanshard Street, Victoria, British Columbia, on and after October 25th, 1966, on deposit of the sum of Fifty Dollars ($50.00) which sum will be refunded upon the return of the Contract Documents in good condition but shall otherwise be forfeited to the Architect by way of liquidated damages.
Every Tender is to be accompanied by a Bid Bond in the prescribed form and in the amount of Twenty-Five Hundred Dollars ($2,500.00) and with such surety or sureties as the Architect may approve.
The lowest or any Tender will not necessarily be accepted.
Depository Bids are required for the following sub-trades:
Electrical
Heating and Ventilation
Masonry
Painting
Plastering
Plumbing
Roofing and Sheet Metal
Tile
to close at 4:00 p.m., P.S.T., on Tuesday the 8th day of November, A.D. 1966, at the Victoria Bid Depository, 543 Bastion Street, Victoria, British Columbia.

G. F. SHARPE,
Purchasing Agent.
City Hall, Victoria, B.C.
October 20th, 1966.

THE CORPORATION OF THE CITY OF VICTORIA

SMALL PARKS SERVICE BUILDING
BEACON HILL PARK, VICTORIA, B.C.

NOTICE TO CONTRACTORS

Tenders for the work known as the Small Parks Service Building, Beacon Hill Park, Victoria, B.C., will be received by The Corporation of the City of Victoria at the office of the City Clerk, City Hall, Centennial Square, Victoria, British Columbia, up to the hour of 12 noon, P.S.T., on Thursday the 10th day of November, A.D. 1966, and will be opened in public as soon as conveniently may be thereafter.
Contract Documents including Forms of Tender, Bid Bond, Performance Bond and Labour and Material Payment Bond, Instructions to Tenderers, Specifications and Drawings may be obtained from the Architect, Clive D. Campbell, 1115 Blanshard Street, Victoria, British Columbia, on and after October 25th, 1966, on deposit of the sum of Fifty Dollars ($50.00) which sum will be refunded upon the return of the Contract Documents in good condition but shall otherwise be forfeited to the Architect by way of liquidated damages.
Every Tender is to be accompanied by a Bid Bond in the prescribed form and in the amount of One Thousand Dollars ($1,000.00) and with such surety or sureties as the Architect may approve.
The lowest or any Tender will not necessarily be accepted.
Depository Bids are required for the following sub-trades:
Masonry
Roofing and Sheet Metal
to close at 4:00 p.m., P.S.T., on Tuesday the 8th day of November, A.D. 1966, at the Victoria Bid Depository, 543 Bastion Street, Victoria, British Columbia.

G. F. SHARPE,
Purchasing Agent.
City Hall, Victoria, B.C.
October 20th, 1966.

BRITISH COLUMBIA HYDRO AND POWER AUTHORITY
INVITES TENDERS FOR THE FOLLOWING:

Description	Reference	Closing Date
Shunt Reactors 75 MVAR, 12 KV Ingledow, Kelly Lake and Williston	CQ 2807	Dec. 6, 1966
25KV Disconnecting Switches—Various Substations	CQ 2827	Nov. 8, 1966
Supply, Fabrication, Testing and Delivery 7000 Imp. Gallon Unheated Oil Storage Tanks—Vancouver Island Terminal Station	CQ 2829	Nov. 8, 1966
Dry Type, Self-Cooled, Current Limiting Reactors 13.8KV, 2000A—Crofton Substation	CQ 2834	Nov. 15, 1966
Supply 138KV Switchyard Equipment—CONTRACT No. 55—Peace River (CQ 2736 — Available October 24, 1966). consisting of: 6—138KV Lightning Arresters 6—138KV Coupling Capacitor Potential Devices 2—138KV Line Traps 2—138KV Potential Transformers	CQ 2736	Dec. 20, 1966
Crude Oil for Port Mann Generating Station	BQ 3853	Oct. 25, 1966
Additions and Alterations to B.C. Hydro Garage, 3rd Street and St. Davids, North Vancouver, B.C.	BQ 3856	Nov. 1, 1966
Roadpatch in 80-lb. Sealed Bags	BQ 3857	Nov. 15, 1966
One Discharge Ring for Cheakamus Hydro Plant	BQ-3858	Nov. 1, 1966

Sealed tenders clearly marked as above-referenced will be received in Room 638, B.C. Hydro and Power Authority Building, 970 Burrard Street, Vancouver 1, B.C., until 12:00 Noon, closing dates as above.
Details may be obtained at the office of the Purchasing Department, 6th floor, 970 Burrard Street, Vancouver 1, B.C. Telephone Mutual 3-8711, Local 2579.
For information on BQ's contact 2597.

NOW
a balanced investment program that offers

★ HIGHEST GUARANTEED INTEREST RATES
★ CASH AT YOUR FINGERTIPS

Enjoy the fullest possible benefit from your savings dollars . . . with a balanced program of investment in:

5% Commonwealth Savings Plan

for healthy compound interest plus daily withdrawal privileges.

7%-7½% C.I.S.
Subordinate Debentures

for terms of one year to five years. Debentures are sold at a discount, to give an even higher effective yield . . . may be purchased in any amount, in multiples of $100. Interest paid by cheque twice yearly . . . no fee or commission charged. Debentures are secured by a trust deed between C.I.S. and Commonwealth Trust Company. The proper investment balance for your particular needs should be determined after personal consultation with an experienced, licenced and bonded C.I.S. representative.

FOR DETAILS MAIL THIS COUPON NOW

Commonwealth Investors Syndicate
623 Yates Street, Victoria
Telephone 388-5155

I wish to learn more about how to make my money grow. Please provide information without obligation.

NAME.....
ADDRESS.....
.....PHONE.....

. . . RED DEAN

Continued from Page 1

"a nuisance to be endured with such patience as we can command."

In 1959 Dr. Johnson said of his office:

"I have been able to make Canterbury Cathedral a platform for world peace and the world my parish."

In 1956, the "Red Dean" shocked Britons by saying of the Hungarian uprising:

"I am no more able to condone these events than our attack on Egypt. . . . The Soviet intervention in Hungary was invited by the Hungarian government. . . . The Soviet government's action was to prevent the clock bring put back to fascism. . . ."

RULE RED ENGLAND?

Dr. Johnson once prophesied in a lecture that Prince Charles "might well become king of a Communist England."

Dr. Johnson was a member of the Communist - sponsored Peace Council and in 1951 was awarded the Stalin Peace Prize worth 100,000 rubles ($25,200).

He preached his last sermon as dean in April, 1963, and in May that year retired from office to write his autobiography.

NOTICE TO CREDITORS

IN THE MATTER OF THE ESTATE OF CHARLES HALLETT, LATE OF 3650 KATHLEEN STREET, IN THE CITY OF VICTORIA IN THE PROVINCE OF BRITISH COLUMBIA, DECEASED.

Creditors and others having claims against the above estate are required to forward full particulars of such claims to the undersigned, solicitors for the Administrators of the estate of the said deceased, on or before the 30th day of November, 1966, after which date the estate's assets will be distributed, having regard only to claims that have been received.

DATED at Victoria, British Columbia, the 18th day of October, 1966.

CAMERON & CAMERON.
Solicitors for the Administrators.
311 Royal Trust Building,
612 View Street, Victoria, B.C.

BRITISH COLUMBIA
FOREST PRODUCTS LIMITED
NOTICE TO LOGGERS

Tenders are invited for the logging of timber in Compartments 12, 14 and 17, in Block 4, of Tree Farm Licence No. 22.

The successful tenderer will be required during the period of five (5) years commencing January 1, 1967, to log annually approximately twenty-two (22) million feet board measure of timber subject to Forest Service approval of cutting plans.

Contractors are requested to submit tenders on forms obtainable from this Company's office at Tofino for the logging of approximately twenty-two (22) million fbm of timber only during the period January 1, 1967, to December 31, 1967. The successful tenderer will be given the opportunity to continue to log approximately twenty-two (22) million fbm of timber annually during the balance of the five-year period at rates to be agreed upon annually.

Logging specifications and pertinent data with respect to the logging may be inspected at this Company's Clayoquot Division Office at Tofino subject to prior arrangement with the Area Logging Manager, Crofton, B.C.

Tenderers are requested to furnish reasonable proof of financial responsibility and ability to perform.

Tenders addressed to the undersigned will be received up to 12 o'clock noon, Pacific Standard Time, November 15, 1966.

The lowest or any tender will not necessarily be accepted.

C. R. SWORDER,
Area Logging Manager,
British Columbia Forest Products Limited,
Crofton Wood Supply Office,
Crofton, B.C.

A year later he went to China at that country's invitation.

In 1938 after a visit to the Soviet Union, he declared: "It is totally wrong to say these people (Russians) are irreligious if they deny God.

"It matters less what people say with their lips than what they mean in their hearts and do in their lives."

BORN IN MANCHESTER

Dr. Johnson was born Jan. 25, 1874 in Manchester, one of nine children of a businessman.

He was ordained in 1905, the same year he joined what was then the left wing of Britain's socialist movement, the Independent Labor party.

In 1924 he became Dean of Manchester. Seven years later, when the Labor party was in office, Prime Minister Ramsay Macdonald appointed him Dean of Canterbury.

Johnson was twice married. His first wife, Mary Taylor, died shortly before he became Dean of Canterbury.

In 1938, at the age of 64, he married a 31-year-old cousin, Neewell Mary Edwards, by whom he had two daughters, Keziah and Karen.

Sands
Funeral Chapels
Victoria
EV 3-7511
Sidney
656-2932
Colwood
GR 8-3821

. . . JOHNSON

Continued from Page 1

denly erupt as Johnson passed.

The official statement did not say so but this was the technique used by paint-bombers who hit the presidential limousine in Melbourne Friday night.

CAMPUS AVOIDED

Johnson avoided one group —at the University of New South Wales — by switching his route and almost avoided another in the suburb of Hyde Park by speeding up. Here his car was pelted by rotten vegetables, a woman ran at his car and almost fell on it. And hundreds of black balloons purporting to be bombs were released. Biggest demonstration came at the art gallery of New South Wales where the Johnsons made an hour's stop. Here demonstrators ripped down U.S. flags and fought with police and with pro-American factions. Curiously they were absolutely quiet while Johnson's speech—its theme "the great society must not stop at tidewater" — was broadcast from inside the building. Later another outburst came as hundreds booed LBJ as he came off a launch after a trip through Sydney's famous harbor. Both times Johnson ignored the demonstrations.

But unlike his usual behaviour he jumped straight into his car and quickly drove off.

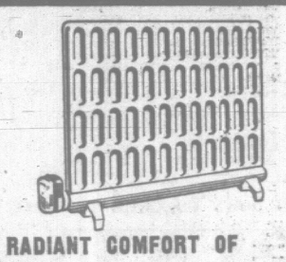
And on his way back to the airport he virtually ignored crowds and failed to stop.

Later tonight — after attending a 500-guest barbecue near Canberra — he flew to Brisbane, Queensland for another roaring record-breaking welcome.

By now he was back in his car-stopping mood and despite the darkness repeatedly pulled up to shake hands and talk with some of the thousands lining the streets.

He flies to Manila Sunday for the start of the seven-nation Viet Nam conference.

ENJOY WINTER WARMTH



RELAX IN THE RADIANT COMFORT OF
dimplex
ELECTRIC PANELS

Units as Low as $49.50

One room or the whole house . . . just plug it in. New low power rates cut operating costs to a minimum, as little as $2.00 monthly. Try one on approval without obligation . . . enjoy quiet, clean, thermostatically controlled heat.

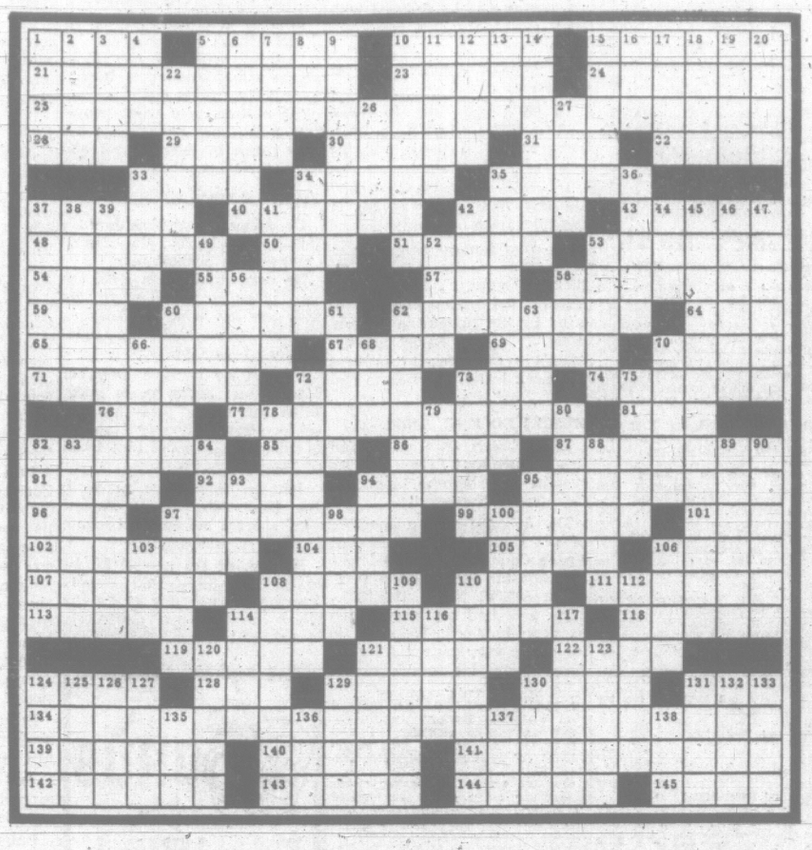
PANELEC
833 Fort Street
382-7251
Res. 477-4413
Thousands of Satisfied Customers



here's the best $2 gift package in town!

1. A yearly subscription to **Beautiful British Columbia Magazine** (worth $2.00 alone).
2. A scenic travel diary with 26 beautiful B.C. colour scenes (worth $1.00).
3. A tasteful 6" x 8" Christmas greeting card announc

WEEKLY PUZZLE



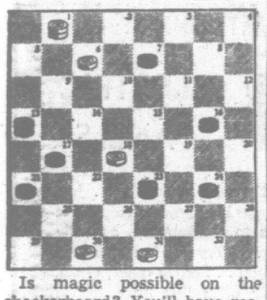
ACROSS
1 Musical instrument
5 Ponders
10 Guitry's "Story of a ——"
15 Rope
21 Excessive
23 Levantine shrub
24 Princely family of Europe
25 Blake line
26 Possessive pronoun
29 Diminutive suffix
30 Gases: comb. form
31 Greasy kid's stuff
32 Rachel's sister
33 Lawsuit
34 Initiates
35 Annotate
37 Perfect Pythagorean number
40 She became a laurel tree
42 Campus figure
43 Idles
48 Pass
50 Prefix for use or lay
51 One of the Cyclades
53 Agency
54 Glut
55 Gay-Pay-Oo
57 Existed
58 Posh
59 Agency to advance Jewish national aims
60 David's output
62 Made up for
64 Case in Latin: abbr.
65 Old age
67 Geese: Ital.
69 Weakens
70 Doom
71 Late great newspaper
72 Coalition
73 Whiskey sizes: abb.
74 Frying pan
76 Diaphanous fabric
77 Agree
81 Ceremonial response
82 Midsummer Night's Dream role
85 Business designation
86 Congressional figure
87 Cathedral town
91 De Gaulle's other cross
92 Eli
94 Bodies of water
95 Giant
96 Brother
97 Slavish attention to details
99 Ornamental hole
101 Army officers
102 Flatter, so they say
104 UN vote
105 Olive genus
106 Esoteric procedure
107 Certain races
108 Headband
110 Snip
111 Starved
113 Follow
114 Dullard
115 Reluctant
118 Section of the orchestra
119 Harden
121 Biblical words
122 "O ——, poor ——"
124 Ecclesiastic
128 Mouths
129 Prefix for fix or late
130 Greek letter
131 State
134 Belling the cat
139 Associates
140 Growing out
141 Reasoned expositions
142 Hard
143 Pens
144 Glasses
145 Butte

DOWN
1 Cyrillaceous shrub
2 GI's outfit
3 Marshes
4 Exist
5 Protective apparel
6 One
7 A Solomon
8 Season in France
9 Heavenly throne personnel
10 Roiled
11 Decorated ones
12 Austrian river to the Danube
13 Blackbird
14 Snarls
15 Wolves
16 Timetable abbreviation
17 Scold
18 Gloomy Dean
19 Turkish title
20 Hebrew letter
22 Fears
26 Has- ——
27 Fine
33 Cod, e.g.
34 Narcotic
35 Military exercise
36 Veered
37 Stop
38 Beetle
39 Whip
41 Fully
42 Attired
44 Ass'n.
45 Have a mean existence
46 Woolly
47 Frontiersman in California
49 Dye
52 Sheep
53 Invoke God's favor
56 Portals
58 Ruler: abbr.
60 Underworld god
61 Did a shoemaker's job
62 Roosevelt ——
63 Simple
66 Pert. to the neolithic inhabitants of West Europe: comb. form
68 Arch
70 Canines
72 Bugaboo
73 Composure
75 Steer
78 Miss —— of song
79 Pronoun
80 French school
82 Burning
83 Tavern employees
84 UN votes
88 N.Y. city
89 Like pralines
90 Ancient chariots
93 Summer drink
94 Cheese
95 Irishmen
97 Receiver of money
98 Bulrush
100 Possessive pronoun
103 Greek letter
106 1 and 66
108 Seeks food
109 Mexican dishes
110 Editor's, e.g.
112 Decree
114 Seethe with rage
116 "I came" a la Caesar
117 Blissful
120 Clamorous
121 Crest
123 Monastery country
124 Arab garments
125 Zone
126 Large bundle
127 Indian
129 Siamese
130 Snack
131 Otiose
133 Letters
133 Handle: Lat.
135 State
136 Explosive
137 Forty winks
138 Play it again, ——

Answers to Previous Puzzle

C	I	T	T	A	E	N	O	S	M	I	M	I	C	■	S	E	T	U	P
A	S	H	O	T	■	D	O	L	E	■	E	N	I	S	L	E	■	A	R	O	S	E
K	E	E	P	I	N	G	U	P	W	I	T	H	T	H	E	J	O	N	E	S	E	S
E	R	N	■	P	O	I	S	E	■	G	R	O	T	■	M	E	A	D	■	N	U	T
D	E	E	P	■	O	N	E	■	B	I	L	O	T	■	B	E	C	K	■	C	O	P	S
■	■	W	H	A	N	G	■	G	O	O	P	■	W	O	N	T	■	R	A	W	■	■
M	A	Y	O	R	S	■	O	N	L	O	O	K	E	R	S	■	M	A	D	A	M
A	L	O	N	E	■	G	R	A	D	■	L	A	N	E	■	T	O	P	I	C	A	L
F	I	R	E	■	S	O	A	R	■	J	I	L	T	■	T	H	A	T	■	L	I	E
Y	A	K	■	S	O	I	L	■	M	A	T	E	■	A	R	U	T	■	T	E	T	E
■	■	S	A	L	O	N	■	R	A	T	A	■	A	L	U	M	■	A	H	A	R	D
L	E	T	T	I	N	G	B	Y	G	O	N	E	S	B	E	B	Y	G	O	N	E	S
A	V	O	I	D	■	A	L	U	I	■	M	A	A	S	■	T	I	E	U	P	■	■
P	I	C	T	■	S	W	A	N	■	B	U	R	N	■	C	A	P	S	■	A	I	L
I	N	K	■	B	O	A	S	■	P	A	S	S	■	S	A	C	S	■	P	I	C	A
S	C	E	N	E	R	Y	■	G	O	N	E	■	P	O	R	K	■	P	A	R	E	S
■	E	X	A	L	T	■	C	R	E	D	U	L	O	U	S	■	M	I	N	O	R	S
■	■	C	O	T	■	T	R	I	M	■	M	O	I	L	■	S	E	R	I	F	■	■
R	A	N	S	■	T	O	O	T	■	T	O	Y	S	■	F	E	R	■	C	H	O	P
E	I	A	■	E	R	A	S	■	T	U	F	A	■	P	E	A	C	E	■	E	V	A
C	O	N	G	R	E	S	S	I	O	N	A	L	C	O	M	M	I	T	T	E	E	S
A	N	G	E	R	■	T	E	N	D	E	R	■	H	O	M	E	■	T	I	L	T	S
P	E	E	L	S	■	S	N	O	R	T	■	T	R	E	D	■	E	S	S	A	Y	■

CHIP-DOWN CHECKER TEST



Is magic possible on the checkerboard? You'll have reason to think so after observing White's clever win at right. White side, moving up the board to move and win in eight moves is the challenge. How's it done?

Look-before-you-leap top: 6-2 may seem profitable but it does not preclude a victory.

Long-time checker star Millard Hopper gives his salution below, if needed.

Solution: White 31-26. Black 23-14. White 30-25. Black 21-30. White 6-2. Black 30-25. White 1-10, etc. 13-6. White 2-11-30-27-18-9. Black

SOLVE THIS, ONE BY ONE

Discover seven 10-letter words, one by one, containing the letters O N E in that order in the positions indicated. Definitions are included.

ONE.....
From one point of view.
.ONE.....
Feeling of solitude.
..ONE.....
Acts of making amends.
....ONE...
Opposite of integrity.
.....ONE..
Writing paper, envelopes, etc.
.....ONE.
Pent up.
.....ONE
Business letter machine.

Answers: In order, Onesidedly, lonelieness, atonements, dishonestly, stationery, impatience, Dictaphone.

THINK YOU ARE SMART?

Draw a triangle on a sheet of paper. The base line of the triangle should extend a little on either side.

Get three counters and number them 1, 2, and 3. Place one in the centre of the left-hand line; number 2 in the centre of the right-hand line, and number 3 in the centre of the base line of the triangle. Then try to change the position of the counters 1 and 2 without taking any of the counters off the lines.

Solution: Move counter number 3 to the short piece of line extended on the left. Move counter number 2, down the line to the short line at the right of the base line. Counter number 1 can be moved round the triangle to the position originally held by counter number 2. Counter number 3 can now be moved to the position originally held by counter number 1, and counter number 3 can be returned to its original position.

FIREWORKS

Orders will be taken for Pre-Packaged Fireworks. Pkgs. at $1, $2, $3. To be sold Oct. 26 to Nov. 2.

TRICK SHOP
516 Fort St. 383-8432

PSYCHOLOGICAL COIN TRICK

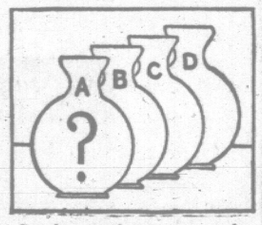
Hold a dime in your right hand, and a friend's hand with your left. Tell your friend that you will place a dime in the palm of his hand three times, and the last time it will disappear. Tell him that each time the dime touches his palm, he must immediately close his hand.

Swing your arm quickly three times from the top of your head to your friend's hand, each time pressing the coin into the palm.

Before you lower your arm the third time, leave the dime on top of your head and press your thumb-nail into the palm of your friend's hand. Then tell him that the coin, which he is still holding in his hand, has disappeared. To his surprise, indeed, it has.

The repeated pressing into the palm, of course, creates the feeling in the hand that the coin is still there.

SIMPLY, COUNT THE COINS?



Surely, you have seen a glass jar filled with pennies or other coins on view in a store window as an attention getter. Observers are invited to guess the number of coins in the jar, and the guess that's closest to the actual count wins a prize. No indication is given of the approximate amount in the jar beforehand.

Here's a somewhat similar test involving not one, but rather, four jars, and you are provided with some definite clues as to each jar's contents. These are the clues:

The number of cents in Jar A, plus half the cents in B, C and D, totals 740. Jar B, with one-third of A, C and D, totals 740. Jar C, with one quarter of A, B and D, totals 740. And Jar D, plus one-fifth of A, B and C, totals 740.

Now, the big question is this: How many cents are in each of the four jars?

No fair peeking below.

Answer: Jar A—30; Jar B—360; Jar C—500; Jar D—540.

ARE YOU RIGHT OR LEFT-EYED?

Which are you—right or left-eyed? There's a test to find out.

Select an object somewhere in the room. Point to it with your index finger. With both eyes open, line up the end of your finger with the object. Now shut one eye (either one). Note the distance the end of your finger appears to move to either right or left of the object. Now, close his eye, and open the other, again noting finger movement.

If the distance is greater to the right of the object (your right) you are right-eyed; vice-versa if it moves to the left.

OK TIRE STORES 1031 HILLSIDE
"THE FIRST in SAFETY and SERVICE"

STAMP CORNER

By REG. NAIRNE



An addition to the current Papua-New Guinea set appeared on the 13th, when a 12c value depicting a tropical butterfly in natural colors was released.

While on the subject of Papua; there seems to have been a sudden shortage in the £1 Queen stamp; for a London wholesaler is now asking over $10 for this item, although even the most recent catalogues price it as if it were still current.

★ ★ ★

The English Football Victory stamp is really giving speculators a run for their money. A couple of weeks ago it was stated that this 4d value showed a rise of 50 per cent a couple of days after issue.

Now it is being advertised at anything from four to thirty times its original cost! The latter quotation is of course absurd.

★ ★ ★

On the 24th the United Nations will issue a 15c value to publicize the "Peace-keeping U.N. Observers." They put postage stamps to some odd uses these days.

★ ★ ★

The final stamp of the new definitive series of New Hebrides will appear early next year. This will be the 5 gold-francs value, and it will feature the White Collared Kingfisher.

Like all other stamps of the Condominium, there will be both French and English versions of this stamp.

Bermuda is withdrawing the current 5d stamp, and a new value, 1sh6d, will be released Nov. 1 which will use the design of obsolete denomination.

★ ★ ★

A recent issue of the "American Philatelist" has an article on the 50c of the Canadian War issue of 1942. The design was taken from a photo, and shows three men examining blueprints along side of a 25 pounder field gun in a munitions plant.

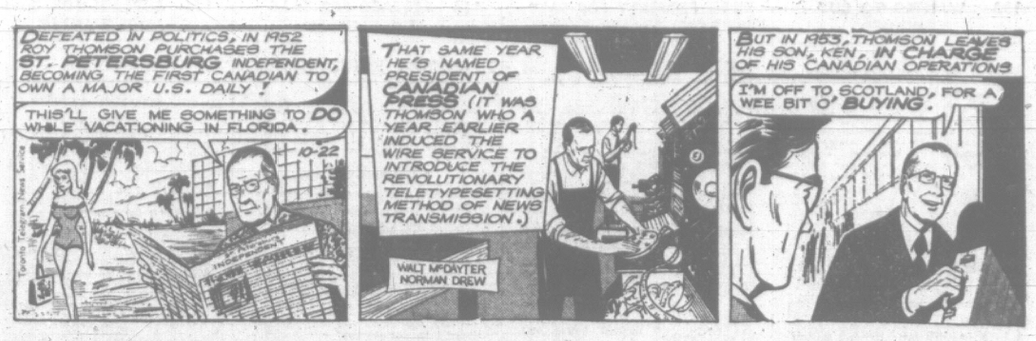
The article states that one of these men is E. G. Jones, an American now residing in Washington State, who is probably the only living American appearing on a Canadian postage stamp.

STUNT IS OFF THE CUFF

Extend one arm forward. Place an ink eraser or coin atop the cuff on the sleeve. Now, dropping the hand suddenly, attempt to bring it up and over so that you can graps the eraser before the latter falls to the floor. Next time, try it with a sack of erasers or two coins. Increase the number of objects after each successful try. Practice makes perfect, of course, enabling you to develop proper timing for the 'catch.''



THE GIANTS



WIZARD OF ID



APARTMENT 3-G



B.C.



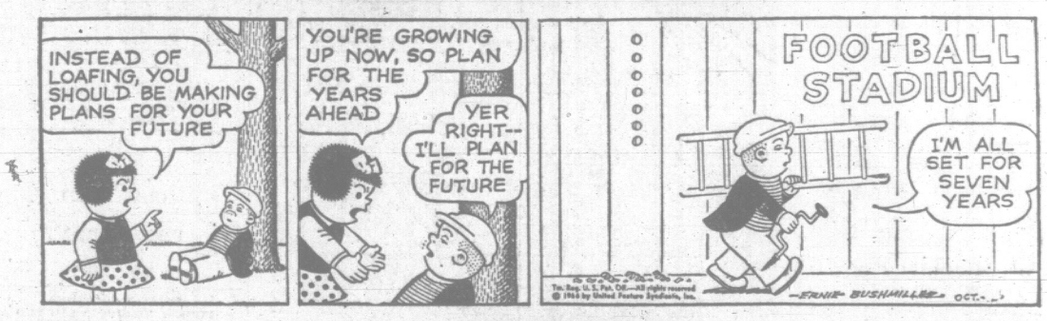
DICK TRACY



BUZ SAWYER



NANCY



BRENDA STARR



MARK TRAIL



BATMAN





LECTURING to Vancouver Island section of the Chemical Institute of Canada Tuesday will be Dr. Milton E. Wadsworth, head of the metallurgical department at the University of Utah. The lecture, beginning at 8:30 p.m. in the Pacific Naval Laboratory, HMC Dockyard, will be on Professor Wadsworth's pet subject of kientics of chemical metallurgy and the surface chemistry of flotation and associated processes.

Ex-Candidate Heads Federal Grit Association

James A. Gorst, Esquimalt-Saanich Liberal candidate in the 1965 federal election, was elected president of Esquimalt-Saanich Federal Liberal Association Thursday night.

At the association's annual meeting in the Farmers' Institute Hall, East Saanich Road, Mr. Gorst was also elected delegate to the policy committee of the B.C. Liberal Party.

Elected vice-presidents were Fraser McAlpine, Joe Saville, Len A. Skelton and Bob Derringberg. John Paul became secretary and Mrs. Freda Smith, treasurer.

Mr. Gorst announced that an executive meeting will be held soon to appoint standing committees on resolution and policy, organization and membership, finance, constitution, communications and publicity.

Inner Harbor's Sunken Whaler To Be Scrapped

The controversial old whaler, Green, lying half-submerged in the Inner Harbor, will be towed away for scrap in the next few weeks.

After months of indecision, ship's owner Max Lohbrunner, has finally consented to the ship's removal.

Although the department of transport has authority to remove the rusty old vessel, it has been waiting for Mr. Lohbrunner's consent.

The whaler will be gone but her memory will linger on in the Maritime Museum.

Mr. Lohbrunner has donated the ship's whaling gun and crow's nest to the museum.

Court Places Woman on Bond

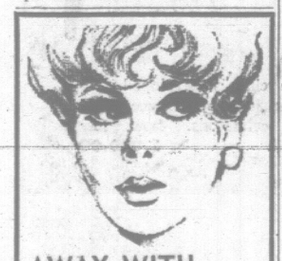
One of two women arrested last weekend in separate suicide attempts was released Friday on a good behavior bond.

Mrs. Gail Miller, 30, of 1808 Cook, had previously admitted slashing a wrist. She said in court today she now recognized her alcoholic problem.

The second woman, scheduled to appear Tuesday, was found to have escaped from Riverview Hospital, Essondale, and was returned there earlier this week.

'All Should Share'

OTTAWA (CP) — Canada believes all member countries of the United Nations should share in UN peacekeeping costs, External Affairs Minister Martin told the Commons Friday. It was not a view widely shared in the UN but Canada was hoping to gain more support for it in cooperation with Ireland.



AWAY WITH UNWANTED HAIR

It's easy to be completely feminine—without a hair to cloud your loveliness. Quicker than you dream possible, our Kree Method of Electrolysis will remove every unwanted hair . . . permanently!

Personal consultation without charge.

EATON'S Beauty Salon

Fifth Floor
Dial 382-7141



...take shelter in a LONDON MIST

Boldly fashionable . . . designed for any street scene . . . come rain or come shine! Exclusive to Eaton's. London Mist raincoats are made from easy care, washable, drip-dry Fortel/Avril fabric. The impeccable workmanship and Balmacaan styling shows imagination and dash. Easy to co-ordinate colours . . . beige, teal, ruby, jade, blue. Sizes 8 to 20. Each

35.00

EATON'S—Women's Coats, Floor of Fashion

EATON'S

Dial 382-7141, Ask for "Telephone Shopping"

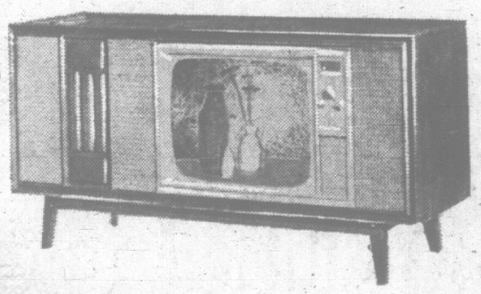


COLOUR IN ACTION!

Eaton's has One of the Finest Groups of Trained Colour TV Servicemen in the Business

That's why colour moves in—and stays! when your colour television comes from Eaton's. Viking, Zenith, RCA Victor, Clairtone, Philips . . . they know them all and just how to adjust them so that you enjoy the great viewing these leading colour television companies built into each individual set. Meet these Eaton specialists now at our store. Their know-how and technical skill are at your service as soon as your new colour television has been delivered from Eaton's. And—should you be transferred away from Victoria—other Eaton servicemen of the same skill are available to you right across Canada. Eaton's follows through—delivers, installs, services, guarantees the colour television set you buy.

RCA VICTOR



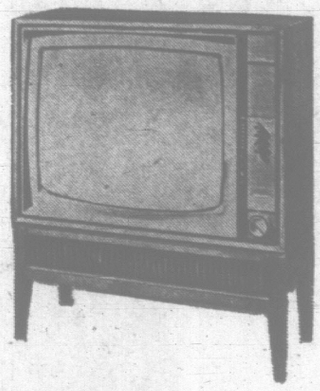
The Wentworth, engaging simplicity that will enhance your decor . . . a fine quality instrument that offers hours of entertainment. Woodgrain finished in Natural Walnut. Each, **1,395.00**

ZENITH



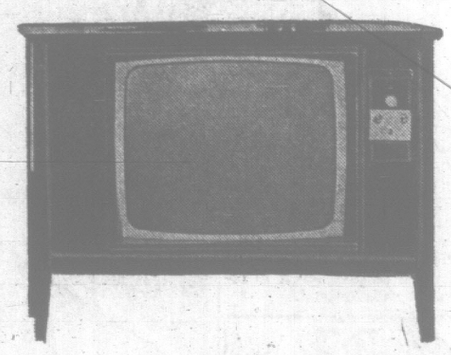
The Parma, elegant Italian Provincial styled "lo-boy" in hand-rubbed Cherry Fruitwood finish or hand-rubbed Mahogany. 25" rectangular colour TV screen. Each, **1,095.00**

PHILIPS



25" Table Model in walnut or teak. From Philips "Fiddle Free" colour TV line featuring automatic fine tuning and pre-selected UHF tuning. Each, **975.00**
Base, **20.00** extra

VIKING



25" "Criterion" with chassis developed specifically to give outstanding performance under Canadian broadcast conditions. Low, low modern cabinet. Each **1,000.00**

Eaton's Colour Fair Continues All Day Monday

Talk to the expert television technicians at the special Viking, RCA Victor, Clairtone, Philips and Zenith displays

Listen to the technical advice and know-how of specialists from Eaton's colour TV service department

Your Colour TV from Eaton's is protected by the guarantee "Goods Satisfactory or Money Refunded"

EATON'S

Phone 382-7141—For handy "in the home" shopping"

Entertainment—Pages 6, 7 | Home Building—Page 17 | Full Week's TV—Pages 15, 16 | Books—Page 8

130 PAGES 15¢

WEEKEND EDITION

16 PAGES COMICS 15¢

WEATHER: Rain, Partial Clearing

83rd Year, No. 115

Victoria Daily Times

★ ★ ★

VICTORIA, B.C., SATURDAY, OCT. 22, 1966—130 PAGES

TODAY'S NEWS TODAY PHONE 382-3131

PRICE: 10 CENTS WEEKEND 15 CENTS

130 Bodies Taken From Slide In Welsh Disaster

Practically No Hope Left Now



COAL SLAG PLUGS STREET of Aberfan, Wales, today as earth moving machine bores in and search for bodies continues. Section of school building left standing is seen at right. Back of the building was smashed under 1,000,000 tons of slag. (AP Wirephoto)

'CAN ONLY WAIT'

Slag Heaps Playground For City Folk

By NORMAN CRIBBENS

Five Victoria residents—all members of the same family—attended the ill-fated village school at Aberfan, South Wales, which is now buried in a black avalanche of coal slag and slime.

Anxiously awaiting word of relatives in the village, in response to a cable sent Friday night, are:

Reginald Powell, 1135 McKenzie; his brother, Edmond Powell, 4481 Markham Road; his sisters, Mrs. H. V. Green, 6509 Old West Saanich Road, and Mrs. G. H. Smith, 4551 Markham Road; and their nephew, Anthony Searle, 988 Cloverdale.

After reading of the disaster in Friday's Times, Mrs. Green sent a cable to her cousin, Mrs. Bronwen Jones, who lives near the two stone buildings comprising the Pantglas junior and senior school.

Her aunt, Mrs. Sarah Ann Boyes, lives in a small stone house across the road from the school, which lies buried under 2,000,000 tons of rain-soaked mine waste.

Nieces, Nephews Attend School

"We have nieces and nephews who were attending the school," Mrs. Green said. "We are anxiously waiting for a reply to our cable, but with so much rescue work going on it could well be delayed."

Mrs. Green recalled that the two school buildings, separated by a playground, stood directly under the black man-made mountains of coal-mining waste.

"We used to play on these waste heaps," she said, "and many families picked coal from them during the depression years."

Her nephew, Ronald Searle, was evacuated to Aberfan from London during the German blitz of 1941 and attended the Pantglas school with some 200 children living in the village.

"I was pretty young at the time," he said, "but I remember the school fairly well. We used to play on the slag heaps, but no one ever talked of danger.

"I was back in Britain with the Royal Canadian Navy during the coronation year of 1953 and took a trip back to Aberfan.

Riddled With Mine Shafts

"Some of the mining waste had been disposed of, but a lot of it remained. Some of the homes in Aberfan are riddled with mine shafts, which caused them to sink, and several families moved out of their homes because they were considered unsafe."

Reginald Powell, said members of the family had been discussing the possibility of a reunion at Aberfan next year.

"We are all very distressed by what has happened," he said. "All we can do, it seems, is wait for an answer to my sister's cable."

News of the tragedy cast a pall of gloom over the Victoria Cymrodorion Society, now planning to attend a Welsh Song Festival in Vancouver Nov. 6.

Several of the society's members come from towns located within a few miles of the ill-fated village.

Mrs. Phyllis Hill, president,

Continued on Page 2

'Don't Call It Act Of God'

Times News Services

ABERFAN, Wales—All hopes seemed gone today that anyone would be found alive under the mine rubble slide that brought tragedy to this town Friday.

Total of bodies recovered by this afternoon was 130. All but four were children.

The village looked like a battlefield as rescue workers continued to dig despite the danger they would be buried if the slide moves again.

Part of the 500-foot-high coal slag heap split under incessant rain Friday sending more than 1,000,000 tons of slag over the school and into the streets.

Few saw the slide as it rumbled down in fog so thick visibility was limited to 10 feet.

Residents were angry today that the slag had not been removed from the village area.

After digging frantically with bare hands for survivors, Presbyterian minister Rev. E. Peris Owen said:

"I defy any coroner to call this an act of God."

Hundreds of other residents joined him in a demand that the pile should be removed.

WILSON AT SCENE

Prime Minister Harold Wilson, at the scene along with Prince Philip, promised an investigation "of the highest order."

Today parents, many with hands raw from tearing at the debris, lined up at a Baptist chapel as the attempt to identify the bodies continued.

Ambulances rumbled through the crowded town all through the night and morning—but their sirens were not sounded any more. This was taken as an indication the passengers were dead.

The bodies of David Benton, deputy head teacher at the school, and five children were found late Friday night.

"David was clutching the five little children in his arms as if to protect them," said the miner who found them.

Crowds huddled during the night in front of a stone chapel that has been pressed into service as a mortuary.

They looked on silently, except for an occasional stifled sob, when trucks drew up before dawn with scores of coffins for the dead.

MOTHERS HELD BACK

Before reaching the school, the slide had swept over a farmhouse, killing two children and their grandmother.

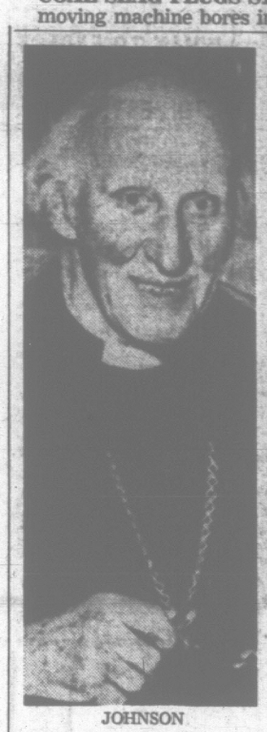
Anguished mothers had to be forcibly held back as rescue workers probed the debris.

The Queen sent a message to Welsh officials saying she was "shocked and distressed to learn of the terrible disaster."

Prince Charles, 17, heir to the throne, sent a telegram expressing "my deepest heartfelt sympathy."

Pope Paul sent telegrams of condolences to the Queen, the British government and Roman

Continued on Page 2



JOHNSON
. . . Russia's friend

VICTORY FOR AFRO-ASIANS

UN Condemns Rhodesian Talks

UNITED NATIONS (CP)—The United Nations General Assembly today condemned talks between Britain and Rhodesia's white - supremacist government on the grounds they jeopardize the rights of Rhodesia's Negro population.

The vote was 86 to 2, with 18 abstentions. Canada abstained, along with the United States, France and several other European countries, on the grounds there had been no new developments in Rhodesia warranting action by the UN Assembly.

Britain also abstained. British Ambassador Lord Caradon said he had no new statement to make about his government's policy.

Britain had undertaken, at last month's Commonwealth conference, to approach the UN Security Council in order to take selective mandatory sanctions against Rhodesia, provided that no settlement was reached with the Smith regime before the end of the year. It was in fulfilment of this undertaking that British representatives have visited Rhodesia.

WAS NO FINAL REPLY

No final reply has been received from the regime which seized independence from Britain last year, Lord Caradon said.

The resolution condemning the British talks with Prime Minister Ian Smith's Rhodesian regime was introduced unexpectedly by Tanzania Friday night in the UN General Assembly's trusteeship committee which voted 73 to 3, with nine abstentions, to pass it on to the Assembly.



UNUSUAL GIFT was given to President Johnson today, during visit to station near Canberra, when soldier, recently returned from Viet Nam, presented him with Australian digger's slouch hat. (AP Wirephoto)

4 CHILDREN PERISH

NORTH BAY (CP) Four children died today in an early-morning fire that destroyed the single-storey frame house of their parents, Mr. and Mrs. Gilbert Ringuette.

Ronald, six, Mary, five, Michael, four and Janette, six months, are believed to have suffocated in the blaze.

DR. HEWLETT JOHNSON

Dean Who'd Rather Be Red Dies After Fall in Home

CANTERBURY, England (AP)—Dr. Hewlett Johnson, 92, the former "Red Dean" of Canterbury, died today.

The retired Church of England clergyman had been in grave condition since he fell in his home last week.

A man who prided himself on being a friend of the Soviet Union, Dr. Johnson became one of the most controversial figures produced by the Church of England.

He earned his nickname because of his simultaneous preaching of Christianity and communism during his years as Dean of Canterbury, 1931 to 1963.

For years he was the centre of fierce controversy because he praised the Communist way of lif. He declared under oath in 1954 that he was not a member of the Communist party.

But during the Spanish Civil War he said: "I saw Red and you can call me Red." Thus he began to be called the "Red Dean."

Twice his activities drew public rebukes from the primate of all England, the Archbishop of Canterbury, but Dr. Johnson was unaffected.

Under English law, the Dean of Canterbury could be removed by an act of Parliament.

Late in 1948 Dr. Johnson made a speaking tour of Canada and the United States. The Canadian part of the tour was sponsored by the Toronto Peace Council.

From Canada he went to the U.S., although the previous year the U.S. had refused him a visa because his sponsor was the United States Soviet Friendship Society. He was given a visa in 1948 but in 1950 the U.S. state department announced he had been permanently barred under a 1918 immigration law which forbids U.S. entry to any persons suspected of belonging to any organization advocating forcible overthrow of the government.

The greatest uproar came in 1952 during the Korean War when the Communist Chinese accused the United States of using germ warfare. Dr. Johnson told a press conference:

"With the deepest shame I learn of this appallingly inhuman deed. . . ."

'INSECTS WERE DROPPED'

He had been there and said he believed bishops and missionaries who told him about germ-infested insects dropped by American planes being picked up by Koreans with chopsticks.

A Conservative MP asked the Commons to begin an investigation into the dean's doings. But the then prime minister, Sir Winston Churchill, was against it "because it would invest his activities with an importance they do not possess."

A little later Dr. Geoffrey Fisher, Archbishop of Canterbury, described Dr. Johnson as

continued on page 39

MOST FRIENDLY IN SYDNEY

LBJ Trims Tour Schedule As Jeer Tempo Picks Up

By JACK BROOKS
Special to The Times

SYDNEY — Anti-Viet Nam demonstrators hurled boos, jeers and black balloons at President Johnson here today in the most hostile demonstrations he has faced during his tour.

Earlier another demonstration was foiled because Australian police got an underground tip-off. In the outbursts at least a score of demonstrators were hauled off to jail by police.

Some children caught up in the souffling were either injured or so shocked they had to be given medical treatment.

Johnson appeared to ignore the outbursts but his schedule was reduced and he did none of his usual handshaking.

Over-all the demonstrations were simply overwhelmed by the friendly majority. The "friendlies" packed the streets 20 deep on either side of the cleared centre lane. They smothered Johnson and his car in confetti and ticker tape. Huge welcoming signs were draped across streets.

At times the streets were a foot deep in paper. One piece got caught in the air-conditioning unit of the president's car and he had to switch to a reserve one.

Police estimate was that a million people (Sydney's population is 2.3 million) turned out to watch Johnson's half-day trip, the biggest reception in Sydney history.

Officials had said earlier that Sydney would provide the biggest welcome to Johnson and also the most trouble.

They were right on both counts.

Before Johnson's big air force plane touched down Australian officials said they had a tip about organized demonstrations. They said Melbourne Anti-Viet Nam persons had advised compatriots at Sydney to mingle with friendly crowds and sud-

continued on page 39

LBJ VIET NAM VISIT POSSIBLE THURSDAY

SAIGON (AP)—Fresh reports circulated here today that U.S. President Johnson would visit the South Viet Nam war front next week.

U.S. officials would not confirm the reports that arose largely from extra security measures under way.

The most talked of date for a possible visit by President Johnson after the Manila summit conference was next Thursday.

A heavily guarded visit to Da Nang in the northern part of South Viet Nam by South Korean President Chung Hee Park Friday was seen by some observers as "test run" for a Johnson visit.

Index to Inside Pages

	Page		Page		Page
Ask The Times	23	Comics	40	Penny Saver	28
Births, deaths	30	Dear Abby	24	Sports	12, 13
Bridge	30	Finance	10, 11	Step with Style	26
Church	18, 19	Island	20	Weather	2
Classified	30	Mayse	23	Women	26, 27, 28



Looks like in Saanich even th' assessors hev t' git assessed.

★ ★ ★

Th' way he's gittin' welcomed, Mister Johnson'll hate t' go home.

★ ★ ★

A wallet makes a nice welcome mat fer a Chest canvasser.



IN RECOGNITION of a new milestone in industrial safety, employees of the Victoria plant of the Lucky Lager Breweries Ltd. gathered for dinner Friday night at the Colony Motor Inn. From Aug. 21, 1960 to the same date this year the 70 employees marked up 1,033,011 accident-free working hours. Lucky Lager is the first industrial plant in this city to gain such a peak. Smiling group above shows Walter E. Spershott, second from left, general manager of Victoria plant receiving B.C. Safety Council plaque from Jack Peden, Vancouver, president of the council. Looking on are W. Sands, left, deputy minister of labor for B.C. and Ernest Ablett, right, Workmen's Compensation Board commissioner from Vancouver. Representing the Lucky Lager Breweries Ltd. from Vancouver was executive vice-president Peter Widdrington.

CANADA AND U.S.

Stores Boycott Snowballs

DENVER, Colo. (AP)—Housewives in the United States and Canada have threatened more action against grocery chains as the boycott movement against high food prices continues to snowball.

Housewives in Albuquerque, N.M., and Windsor, Ont., banded Friday into groups modelled on the group of irate Denver women who began a boycott against five supermarket chains Monday.

Foodway Supermarkets purchased a full-page advertisement in the Albuquerque Tribune congratulating the women organized to fight food prices.

Members of Housewives Encouraging Lower Food Prices announced Friday that Foodway's 11 stores in Albuquerque will be boycotted starting Monday.

Robert L. Gibson, Jr., president of Libby, McNeil and Libby, said in a Chicago speech: "I find it difficult to reason that the prices in processed food will not continue to rise."

U.S. Vice-President Hubert H. Humphrey, in Denver stumping for Colorado Democrats, said the women are "exercising the consumer's four basic rights."

He said these are the right to safety, the right to choose, the right to be informed and the right to be heard.

In some areas, the women and the stores showed signs of coming to an armed truce. The Denver Housewives for Lower Food Prices took the local Safeway and Miller's stores off their black list but kept up their campaign against three other large chains, including King Soopers.

In Montreal, Sam Steinberg, president of Steinberg's Ltd., said the supermarket chain would make it possible for women to exchange pinkie stamps for food or merchandise.

Until now, customers saving the stamps could turn them in only for merchandise listed in a catalogue.

Mr. Steinberg said demonstrations in Montreal resulted in a three-per-cent drop in sales.

He said the only way to keep prices down is for the firm to produce the items it retails. He expected this would reduce prices on some products by 25 per cent.

A predicted invasion by 2,000 housewives on a Toronto Loblaws supermarket fizzled Friday night as about 25 women turned up to compare prices. The women represented the Housewives Organization for Modern Economy.

Women in Buffalo, N.Y., are planning a demonstration Oct. 29 outside a supermarket.

The leader of the Pontiac, Mich., campaign, Mrs. Judy Nantais, 22, was asked about a supermarket executive's statement that today's housewife isn't as good a homemaker as grandmother used to be.

"Malarky," she said. "We budget, we shop carefully, and still we have a tough time of it."

U.S. TREASURY CHIEF

Price Controls Out As Inflation Curb

HOT SPRINGS, Va. (ap) — Treasury Secretary Henry H. Fowler said today the U.S. administration does not intend to impose price controls as a means of combating inflation.

"Because our economy is so robust and resilient, there is not on any horizon we can now foresee the slightest prospect that controls will be required," Fowler told the fall meeting of the Business Council.

But the treasury secretary declined in his prepared speech to rule out increases in income and corporate tax rates if inflationary pressures continue.

"It may well be that, in the months ahead, further restraints will be required in federal fiscal policy," Fowler said.

Some of the 100 leading American businessmen at the meeting said they would favor increases in income and corporate tax rates if it is impossible to curb inflation through cuts in government spending.

Fowler admitted "some very real problems" exist in the U.S. economy—rising prices, "excessive weakness of the housing sector, and inflationary pressures."

WEEK'S RANGE AT VANCOUVER

Compiled by the Vancouver Stock Exchange
For the Week ended Friday, Oct. 21, 1966

INDUSTRIALS

	Sales	High	Low	Close	Ch'ge
Alcan Alum	150	2850	2850	2850	+57
Do 4 1.04	200	3625	3600	3625	+150
Ail C Am Inv	1000	50	50	50	—
Boyles Bros A	760	962	962	962	-12
Do B	200	1375	1375	1375	—
B.C. Forest	50	1900	1900	1900	—
B.C. Tele	400	5762	5650	5750	+338
Do 4¾ pfd	20	8400	8400	8400	—
Do 4¾ 1956	30	8400	8400	8400	—
Do 5¼ pfd	50	9800	9800	9800	—
B.C Turf	500	250	250	250	—
Cdn Breweries	775	662	650	662	+12
C Fin Inv wts	100	50	50	50	—
C Fin Inv	200	250	250	250	—
C.P.R.	300	5512	5425	5425	—
Colum N Gas	80	1425	1400	1425	—
Comineo Ltd	890	3400	3350	3350	-38
Doman 6½ pfd	100	975	975	975	—
Falconbridge	200	8050	8050	8050	-10
F Nat Mtge	700	230	225	225	-05
Fundy Chem	1100	600	575	600	—
Gill Inter Lin	1000	612	600	612	—
Grow Wine B	1725	320	320	320	—
Hardwicke Inv	20	4875	4875	4875	—
Imperial Oil	700	5300	5300	5300	—
Int Nat Gas	7700	950	850	925	+112
Do 5 pfd	100	1700	1700	1700	-12
Int Brew B	245	850	800	850	—
Johns Term St	100	600	600	600	—
Lauren com	350	625	625	625	—
MacM Bloedel	785	2450	2437	2450	+63
S Madil Ltd	700	375	375	375	—
Massey-Ferg	2,610	2425	2225	2237	+25
Neon New	475	680	675	675	+12
N Cent Gas	2300	1287	1250	1275	+63
Northw't Life	105	700	700	700	—
Okan Heli	1115	300	300	300	+20
Okan Tele	892	2675	2650	2675	+588
Pacific Pete	100	1087	1087	1087	—
P W Airline	5170	712	575	712	+112
Rothmans	400	2450	2437	2437	+12
Saratoga Pr A	800	365	365	365	+05
Scott Paper	245	1575	1575	1575	-50
Sun Pub A	575	2350	2350	2350	—
Do B	100	2400	2400	2400	—
Trad Group A	100	1025	1025	1025	—
Tran Mountain	400	1625	1625	1625	—
Warner Inv B	100	150	150	150	—
Weldwood	100	825	825	825	+25
Wentworth Inv	20	950	950	950	—
W Coast Tr	1200	2450	2400	2450	+150
W Pac Prod	100	1825	1825	2825	+112
G West A New	525	1612	1600	1612	—
Woodward	100	2362	2362	2362	—

TOTAL INDUSTRIALS 38,792.

MINES

Ace Mining	18900	30	25	28	-02
Adera Ltd	72500	48	41	43	+01
Aetna Corp	300	65	65	65	—
Anuk River	43000	49½	35	35	-07
Arlington Sir	18700	32	27	28	-02
Arctic Exp	3700	81	77	77	-04
Bata Resurces	3334	20	20	20	—
Benson Ltd	7500	32	31	31	-03
Bethlhm Cpr	6975	625	615	620	+10
Bethex Exp	10700	68	64	66	-04
Blue Star	32500	21	16	17	-04
Bornite Ridge	11500	25	23	24	—
Bralorne	7300	195	185	193	+08
Brenda	10800	805	750	785	+35
Brenmac	30100	71	54	57	-03
Buchanan	11000	40	36	39	-01
Buttle Lake	22450	60	55	55	-04
Canusa, Mines	9200	42	38	39½	-01½
Capri Corp	9000	22	20	20	-03
Cariboo Bell	31650	250	210	210	-40
Cariboo Gold	10200	30	27	28	+01
Cascade Moly	78100	160	145	162	+05
Cassiar Cons	9000	16	11	12	-04
Casino Sivr	6800	63	60	61	+08
Chataway	9000	57	50	50	-08
Coast Copper	100	875	875	875	—
Cons Skeena	12625	38	33	37	+06
Cons Stndrd	3833	17	17	17	—
Cons Van Tor	2740	16	16	16	—
Continental	4000	8	6½	6½	-01½
Cont Potash	8100	19	15	16	—
Cpr Ridge	92300	36	25	27	+03
Copper Soo	22100	23	19	19	-04
Cowichan	32500	20	16	19	-01
Craigmont	100	1262	1262	1262	-12
Crown Sivr	14300	9	8	8	-01
Croydon	15000	78	65	65	-07
Dundee Mine	24000	14	13	13	+01
Dynasty Exp	8435	830	800	800	+30
Earlcrest	4500	17	14	14	-01
Endako Mine	2462	985	975	975	—
Galaxy Cpr	31000	22	19	19	-02
Gem Exp	7400	12	10½	10½	-01½
Gen Rsurces	19500	19	16	17	-01
Giant Exp	1000	41½	41½	41½	-½
Giant Msct	6100	90	89	90	—
Granduc	2000	390	375	385	+05
Granisle Corp	3200	465	460	465	+05
Highmont	68685	124	115	120	+04
Hogan Mines	9000	31	27	27	+02
Homestake	32700	34	28	28	-06½
HB Mount	4000	17	17	17	—
Hurley River	29161	14	13	13	-01½
Jaye Exp	8500	17	15½	17	+02
Jersey Cons	9000	25	23	25	—
Jericho	15600	14	13	13	-01
Kamloops	12000	19	18	18	-01
London Pride	10500	10	9	9	-½
Lornex Corp	5000	465	455	475	-10
Lytton Mris	140500	58	54	54	+02
Mdrona Exp	75200	123	103	103	-27
Magnm Cons	11000	25	25	25	+½
Mariner	4000	17	15	17	—
McKinney	19700	10	9	9	-½
Merritt Cpr	6000	22	20	22	—
Mid West	6583	39	37	38½	-01½
Mineral Mt	5800	30	28	28	-02
Molymine	6000	40	35	35	-05
Mt Wshngtn	2000	21	20	20	-02
Nadina Exp	3200	196	187	188	-02
National Exp	7000	10½	10	10	—
Native Mine	235650	115	70	74	-35
New Cronin	14660	20	19	19	-½
New Iperial	18300	143	136	137	+02
New Indian	8500	19	18	18	-01
N Privateer	69036	31	26	28	-02
New Taku	1000	28	28	28	-02
Norgold Mine	6500	13	10	12	+02
Northlode	16800	50	44	45	—
North Ldge	22800	26	24	24	-02
NW Venture	14300	12½	11	12½	+01½
Orecan	122400	21	18	19	-01
Pacific Sir	7500	14	12	14	-01
Patricia Sir	20700	35	30	31	+½
P River MS	500	675	650	675	+25
Peel Rrurcs	95100	17	11½	15½	+04
Peso Silver	4600	90	90	90	—
Pine Bell	31000	61	50	50	-12
Pine Point	750	5700	5650	5650	+50
Placer Devel	700	2400	2387	2400	+100
Pyramid	22044	620	580	620	+40
Quatsino Cpr	46200	27	23½	26	-01
Rodstrom	157750	67	54	57	-02
Rolling Hills	9100	33	30	30	-02
San Doh Ltd	35500	21	17	17	-06
Silbak Prmr	5800	21½	17	21½	+01½
Silburian	40300	55	50	50	-04
Sivr Arrow	161300	57	41	45	-10
Silver Butte	5500	8½	8	8	-½
Silver Ridge	7700	16	14	14	-02
Silver Stndrd	21550	78	71	71	-07
Silver Titan	5700	135	125	135	—
Slocan Ot	4000	23	22	22	-01½
TC Explrtn	16900	40	34	34	-06
Tay River	13700	39	35	35	+01
Tyee Bridge	2000	10	10	10	—
Texmont	7400	65	60	64	-01
Torwest '62	54000	43	40	41	-02
Transcont B	14500	14	13	14	+01
Trojan Cons	43358	29	23	24	-04
Utica Mines	47600	135	130	135	+04
Vnands Exp	21667	12	11	12	+01
Vanmetals	25000	21	16	16½	-04½
Ventures	82465	51	41	48	+05
WC Reurcs	66200	68	61	67	-02
W Beaver	58993	17	15½	17	+½
West Mines	19351	495	435	455	+20
Western Tin	400	45	45	45	—
Ykn Antmny	16352	39	31	32	-05

TOTAL MINES 3,312,919.

OILS

C Am Pete	13000	12	8	10	+01
Cntrl Del Rio	500	1112	1112	1112	—
Commercial	1500	34	32	34	—
Fort St John	7000	80	65	80	+17
Merit Oil	25000	9½	9	9	-01
Midland Pete	27500	13	12	13	—
Peace RP	510600	28	26	26	-02
Ryl Amer B	7300	151	145	151	-01
RC Venture	53500	62	58	58	—
Share Oils	31170	56	46	46	-10

TOTAL OILS 372,720.

MARKET SUMMARIES

Oil Activity Fails to Hold Rally

By LARRY DWORKIN
Canadian Press Staff Writer

A bid for a strong rally on Canada's stock markets lost its momentum this week despite a surging oil market which followed new exploration prospects.

Brokers were disappointed that the market could not maintain the thrust that had seen six consecutive days of higher prices before they dipped Wednesday.

Analysts said the lack of support could show that investors are not convinced that the events which had caused the markets to slide for the last eight months are basically changed.

At Toronto, industrials experienced two sharp days of gains with Monday's advance being the biggest one-day increase in 14 months.

As a result the industrial index moved up 2.49 to 143.22 on the week.

OBSERVERS WORRIED

But the fact the market ran out of steam at mid-week has some observers worried that stocks could experience another prolonged period of decline.

In the main list, Alcan increased 1⅛ to 28⅝ after the company announced an increase in its quarterly dividend to 25 cents from 22½ cents. Inco added 2⅝ at 84½. Chrysler dropped 1⅜ to 36⅝ and CPR ⅝ to 54¼.

Investors gave strong support to western oils and the oil index climbed 7.34 to 111.92 as a result of the upcoming Oct. 25 sales of oil and natural gas in the Rainbow and Zama Lake regions of northwestern Alberta.

Dome jumped 3⅝ to 28¾, Canadian Superior 3½ to 26¼ and Home A 1¼ to 21. Provo advanced 15 cents to 5.15 in speculative oils.

Among major refiners, B-A Oil was up 2¼ to 30¾ and Imperial Oil ⅛ to 53¼.

URANIUMS ACTIVE

Uraniums were again featured earlier in the week following an announcement by Rio Algom that it had signed an agreement to supply the United Kingdom with 8,000 short tons of uranium during the 1970's. The stock moved up 2⅝ to 25½.

Denison Mines, which has the world's largest known reserves of the metal, was ahead 3¼ to 61¾.

Lake Dufault, which announced encouraging copper and zinc findings on its Noranda property, advanced 2 to 10⅞. Falconbridge, which controls the company, added 3⅞ at 85.

United Keno Hill, Canada's largest silver mine, plunged 1.50 to 3.10 on news that the company might have to close its Yukon Territory mine.

On index, base metals were up 1.78 to 88.67 and the TSE 2.57 to 137.39. Golds dropped 1.68 to 155.29. Volume was 17,343,000 shares compared with 12,644,000 during the four days last week.

At Montreal, industrials were ahead 3.02 to 143.01, banks 1.63 to 109.02 and papers 1.93 to 107.98. Utilities were off .01 to 125.90. Volume was 4,654,000 shares against 3,127,000 last week.

UNLISTED, MUTUALS, BONDS

FRIDAY

TORONTO	Bid	Asked
Allied Tele	5	10
Astrabrun	8	10
Barbi Lk	5	10
Base Metals	3	5
Bracemac	12	14
Brown McD	12	15
Chance	12	15
Comstock K	13	15
Cdn Javelin	6	7
Comm Nickel	18	21
Gt Plne	10	15
Gt Lk Nickel	190	205
Indian Mtn	85	95
Juma	22	25
Lunecho	45	50
Mttberry	34	38
New Lorie	9	11
Nat Malartic	45	50
Nipiron	40	50
Plateau		40
Robin RL	80	90
Silver Key	38	43
Stump Mns	36	39
Tara	--	100
Thunder Bay	--	95
Un N Fortune	10	12
Vic Algoma	60	65
VANCOUVER		
Alice Arm	26	28
Atlas Exp	250	255
Belle Tahsis	10	11
Big I	53	60
Black Giant	40	65
Bonanza	45	50
Calite	36	41
Christina	52	--
Churchill	46	53
Cinola	85	87
Cleveland		10
Coronet	150	155
Cultus	60	70
Dynacore	97	--
Forest Kerr	10	13
Gibraltar	66	67
Intl Copper	20	22
Kellcam	15	20
Keigley	36	39
Marshall Ck	42	45
Minex	20	22
New Wellingtn	30	32
Noland	10	--
North Pacific	45	50
Oro	37	45
Plateau	30	35
Rainbow	14	19
Silver Seas	85	90
Stellako	30	34
Valnicla	45	55
Vimy	3⅛	4
Wing Dam	4	7
MUTUAL FUNDS		
Amer Growth	468	511
Adanac	240	262
All Cdn Comp	633	694
All Cdn Div	805	882
Assoc Inv	513	518
Cda Growth	525	577
Cdn Energy	979	1073
CIF	359	394
Cdn Trusteed	459	502
Collect Fund	514	559
Commonwlth	916	1004
Corp Inv	520	569
DIS A	126	138
DIS B	491	539
Dom Div	302	328
Dom Comp	404	439
Dom Equity	581	553
Dreyfus	1135	1239
Entarea	1342	1355
Europe Grow	637	657
Federated	556	608
Fed Fin	417	456
Group Inc	339	371
Grow Eq	431	471
Grow O & G	1273	--
Guardian	427	464
Intl Growth	406	445
Intl Mutual	507	552
Inv Growth	798	868
Inv Mutual	449	488
Leverage	823	902
Mutual Acc	493	525
Mutual Bond	823	859
Mutual BIF	531	555
Mutual Inc	570	623
Nat Res	573	626
Natrusco	1028	1078
Pac Comp	485	485
Pac Div	477	477
Provident	548	596
Regent	706	772
Res Inv	1303	1424
Templeton	1490	1628
Trans Cda A	3155	--
Trans Cda B	3165	--
Trans Cda C	680	742
Untd Accum	807	882
West Growth	478	522
MISCELLANEOUS		
Anglo-C Tel A	100	105
B of W Cda	11½	12
BC Moly 5¾	92½	94½
BC Moly wts	5	--
Can. Canner B	11¾	13½
Calg Pwr pfd	70	--
Island Tug pfd	11	12
Madill pfd	--	10
Nelson Lndry	9	10
NS Light pfd	75	--
Nor Tel pfd	18½	20
OK Heli pfd	9	10
OK Heli 2 pfd	10	10¼
OK Heli wts	50	60
OK Tel pfd	6½	7½
Pac Gas Tr	12¾	13
Pac Leas com	20	21
Pac Leas pfd	25½	26½
Pac Leas 6¾	100	102
PWA 7	117	--
Seaboard Life	--	12
BONDS		
Dom. of Can.		
4¼ 87	98.30	99.50
Do 5 69	98.05	98.35
Do 5 88	89½	90¾
Do 5½ 69	99.40	99.70
Do 4¼ 72	92¾	92¾
Do 5½ 78	97¼	98¼
Do 4½ 83	86	86¾
Do 5¾ 90	92¼	93
CNR 4½ 67	99.30	99.90
Do 4 81	81¼	82
Do 5¾ 85	97½	99¾
Do 5 87	88½	90
Ont 5½ 80	91	94
Ont Hyd 5 82	86	89
Que 5¾ 80	84	90
Que Hyd 5¾ 84	86	92
BCSE 5¾ 77	93½	96½
BC For 5½ 89	85½	88½
BC Tel 6 84	92½	--
Do 5 82	83½	86½
Do 5¾ 85	89½	92½
Do 6¾ 89	100¾	101¼
Bathurst 6 84	90½	--
Bell 5¾ 84	91½	94¼
Do 6¼ 78	97½	100½
C Brw 5½ 88-88	86½	89½
Dm Tar 6¼ 80	94	100
IP Pipe 6	99½	100
IAC 6½ 83	91½	--
Tr Fin 6½ 70	91½	--
Sask 5¼ 80-82	88	91
PIPELINES, ETC.		
Que NG 5¾ 85	83½	87½
Tr Can 5.85 87	88½	91½
Westcoast A	95	97
Do conv	99	101
Do 5¾ 84	106	108

VANCOUVER SALES

FRIDAY

Industrials	Sales	High	Low	Close	Net Ch'ge
Alcan pr	100	$36¼	36½	36¼	
Boyles B	100	$13¾	13¾	13¾	
BC Turf	500	250	250	250	
Can Brew B	600	$6½	6½	6½	
CPR	200	$54¼	54¼	54¼	+ ¼
Fst Nat Mtg	300	225	225	225	
Gill	200	36½	6½	6½	+ ½
Imp Oil	700	$53	53	53	
Inland	700	$9¼	9¼	9¼	
Laur Fin	250	$6¼	6¼	6¼	+ ¾
Mass Fer	10	$22¾	22¼	22¾	— ½
Neon	200	$6¾	6¾	6¾	+ ¼
Okan H	300	300	290	300	
Okan Pn	150	$26¾	26¾	26¾	
Pac Pete	100	$10¾	10¾	10¾	
Pac W Air	4295	$7¼	6	7¼	+1½
Sun A	200	$23½	23½	23½	
Sun B	100	$24	24	24	+1
Oils					
Can Am Pet	1000	10	10	10	+1
Futurity	37300	75	72	74	
Merit Oil	4000	9	9	9	
Midland	5000	13	12½	13	+1
PR Pete	11500	27	26	26	-1
RA Pete B	900	151	150	151	+6
R C Ven	6800	60	59	59	-3
Share	5380	51	46	46	-4
Mines					
Ace	7300	28	27	28	+3
Adera	4000	44	43	43	-2
Anuk	1500	38	35	35	-5
Arlington	1200	28	27	28	
Bata	1000	20	20	20	
Bethex	1250	66	66	66	-2
Beth Cop	400	626	615	620	
Benson	3500	31	31	31	
Blue Star	4500	17	16	17	
Brenmac	3000	57	56	57	
Bornite	1800	24	24	24	
Bralorne	1100	193	190	193	+6
Brenda	400	785	770	785	+10
Buttle	3000	57	55	55	-2
Carib Bell	3300	215	210	210	-15
Carib Gold	1000	28	28	28	-1
Casc Moly	18900	157	148	152	+4
Casino	3000	61	61	61	
Cass Con	5000	13	11	12	-2
C Skeena	2000	37	36	37	+1
Cont Con	1000	6½	6½	6½	— ½
Cont Pot	500	16	16	16	
Cop Ridge	5000	29	2	7	27	-3
Cowichan	1000	19	19	19	+1
Croydon	5800	66	65	65	-6
Crown Sil	6500	8	8	8	
Dolly Var	3000	32	32	32	+2
Dundee	1000	13	13	13	+1
Dynasty	1890	800	800	800	-10
Endako	87	980	975	975	—
Galaxy	6000	20	19	19	
Gemex	900	10½	9½	10½	— ½
General	1000	17	17	17	+1
Giant Masc	500	90	90	90	
Granduc	200	385	385	385	-5
Granisle	200	465	465	465	
Highmont	5370	120	118	120	
Hogan	2000	28	27	27	-1
Homestake	1000	28	28	28	-3
HB MSil	2000	17	17	17	
Hurley	5000	13	13	13	
Jericho	1000	13	13	13	— ½
Jersey	1000	25	25	25	+2
Kamloops	4500	18	18	18	-1
Ldn Pride	2000	9	9	9	
Lornex	1850	485	475	475	-10
Lytton A	9800	56	54	54	-1
Madrona	34900	115	103	103	-13
Moly Mine	1000	35	35	35	-3
McKinney	1300	9	9	9	
Mid West	1000	38½	38½	38½	— ½
Nadina	300	188	188	188	-7
Nat Ex	2000	10	10	10	
Nw Cronin	4000	19	19	19	-1
New Imp	1900	142	136	137	-2
New Ind	1500	19	18	18	-1
Nw Privatr	23500	30	28	28	
Norgold	4500	13	12	13	+3
Northlode	6000	45	44	45	
Norlodge	6000	24½	24	24	— ½
Nw Ven	6700	12½	12½	12½	+1½
Native	91300	81	70	74	-8
Orecan	28500	20	19	19	
Pat Sil	1400	31	31	31	— ½
Peel	16600	15½	15	15½	+¼
Placer	500	$24	24	24	+1
Pyramid	3625	610	600	610	+10
Quatsino	9000	26	25	26	+1
Rodstrom	9400	58	56	57	+1
Sandoh	1000	17	17	17	+1
Sil Arrow	21560	48	45	45	-3
Silbak	1000	21½	21½	21½	+ ½
Silburian	4500	51	50	50	-1
Sil Butte	2000	8	8	8	
Sil Ridge	500	14	14	14	
Sil Std	5200	75	71	71	-2
Sil Titan	1500	135	125	135	+5
Slocan	500	22	22	22	
TC Ex	2300	34	34	34	-8
Tay	1500	37	35	35	-3
Taxmont	1000	64	64	64	
Torwest	10500	42	40	41	
Trans Res	3500	14	14	14	
Trojan	13158	25	23	24	
Ulica	7800	135	130	135	+2
Vananda	2000	12	12	12	
Van Metal	2500	17	16	16½	— ½
Ventures	10000	51	48	48	-2
W Cst Res	21000	68	65	67	+2
W Beaver	5000	17	15½	17	+ ½
W Mines	2800	465	455	455	-20



MR. GRANT MacFARLANE

The President and Directors of Island Homes Ltd. welcome Mr. Grant MacFarlane to their Sales Staff. To his many friends he is offering his services in all phases of Real Estate—buying, selling, trading. For quick, courteous and sincere assistance in your Real Estate problems call

GRANT MacFARLANE
386-2996
Island Homes Ltd.
2504 Douglas Street

MOVING COMPANY APPOINTMENT



MR. D. F. (DON) BUSH

Mr. William T. Allan, president of Allan-International Van and Storage Company Ltd., is pleased to announce the appointment of Don Bush as Victoria and District manager with sales office located in Executive House, 736 Humboldt St., Phone 388-6234.

Allan-International Van and Storage offers world-wide affiliation.

Is looking at hockey Canada's favorite pastime?
No. We say it's looking at other people's homes.

When you're trying to *sell* your house, you're not apt to feel very sporting about it. But you're always ahead of the game when you see a real estate broker. He'll show your house only to real prospects, save you wear and tear on your floors and nerves.

realtor

Look for this seal, Only a board member can display it.

"Realtor" is a professional service provided by a real estate broker who subscribes to a strict Code of Ethics as a member of the local board and of the Canadian Association of Real Estate Boards.

VICTORIA REAL ESTATE BOARD

HAGAR & SWAYNE LTD.



JACK KENNER, F.R.I.

Meet Jack Kenner, our Mortgage Manager and one of our ablest Sales Representatives. With excellent connections through his long experience in this field, he is a good man to call to solve your sales and valuation problems.

HAGAR & SWAYNE LTD.
610 Yates Street
EV 4-0531

SUBSTITUTE TEACHERS

S.D. 61 (Greater Victoria) is completing its substitute list for teachers.

Persons willing to consider this service should fill in a form at the Administrative Centre.

Consideration given to
(a) those with teaching certificates
(b) those with University degree (with or without teaching certificates)

District Supt. Schools,
Box 700, Victoria, B.C.

SOUND FIRST MORTGAGE INVESTMENTS

For over 65 years three generations of Victoria families have been investing in carefully selected First Mortgages recommended and managed by

P.R. BROWN & SONS, LIMITED

762 FORT ST. 385-3435
CALL US TODAY

THE YORKSHIRE
OFFERS INVITED

COMBOS NIPPED

Griff Sparks Tudors

By JEFF PINNIGER

From a production standpoint, Dave Griff was the "gruff" one as Esquimalt Tudor Monarchs squeaked out a 6-5 victory over the Canadian Forces' Combos in Friday's Esquimalt District Hockey League play at the Sports Centre.

Griff scored twice and assisted on two goals to spark Tudors in the hard-hitting match.

The game was delayed temporarily in the second period when Combos goaltender Ray Chenier received a cut over his right eye. He returned to play a strong game.

ROUGH GAME

A total of 14 penalties were handed out in the rough affair, including a misconduct to Tudor veteran Keith Lawrence.

Lonnie Restall was another standout for Monarchs, getting a goal and an assist. As well, goaltender Ed Hastings was called on to make some great saves, especially in the late stages when Combos turned on the pressure in an effort to get the tying goal.

Hastings stopped 23 shots while Chenier was called on to block 30.

Next Friday, Combos will play University of Victoria Vikings.

STANDINGS

	GP	W	L	T	F	A	Pts
University	1	1	0	0	11	6	2
Esquimalt	2	1	1	0	12	16	2
C.F.B. Combos	1	0	1	0	6	5	0
Stockers	0	0	0	0	0	0	0

TUDORS 6, COMBOS 5

FIRST PERIOD

1. Combos—Barnes (Maxwell) 7:29;
2. Combos—Cooke, 9:30;
3. Esquimalt—Ciochetti (Griff, Restall) 10:40;
4. Combos—Nicoletti 12:00.

Penalties: Tanner (C) 10:01 and 14:33, Lawrence (E) 13:50, Parkins (C) 17:50.

SECOND PERIOD

5. Esquimalt—Coulter (Couch) 1:27;
6. Esquimalt—Couch (Marshall, Middleton) 6:10;
7. Combos—LaPointe (Maxwell)) 10:05;
8. Esquimalt—Griff (Coulter) 13:25;
9. Esquimalt—Griff (Marshall) 19:43.

Penalties: Parkins (C) 5:19 and 7:44; Ciochetti (E) 7:44, Tanner (C) 17:38.

THIRD PERIOD

10. Esquimalt—Restall (Griff) 9:20;
11. Combos—Cooke (Tanner) 10:04.

Penalties: Lawrence (E) (minor and misconduct) 2:00; Coulter (E) 4:42, Griff (E) 9:46, Bennett (C) 15:45, Tanner (C) 16:45.

Stops by:

Chenier (C)	10	10	10—30
Hastings (E)	7	3	10—23

Career Over For Buffle?

NEW YORK (AP) — Buffle, the King Ranch colt who won two major stakes this year, is suffering from a mysterious illness tentatively identified as brain paralysis and may never race again.

Buffle, who had been a likely starter in the Lawrence Realization at Aqueduct this week, was stricken after a workout Thursday. Dr. Mark Gerrard, a veterinarian who has been observing the horse daily since then, said an operation would be performed "only as a last resort."

GARY PLAYER'S GOLF CLASS:

Short putt—long putt



RACING RESULTS

BAY MEADOWS

First race — $2,100, claiming, maiden two-year-olds, six furlongs:

Turn to Peace (Yaka)	$4.40	$3.20	$2.60
Ethel Sullivan (Morris)		$16.00	$7.20
New Palmer (Baze)			$3.20

Also ran: Sandys Delight, Pneumatic, Dynamite Joe, Kingly Farewell, Grandin, Chicie Here, Big Shadow, Smoke Springs, Uncle Pinch. Time 1:12 1/5.

Second Race — $2,300, claiming, two-year-olds, one mile:

Chandilier Boy (Mahorney)	$4.40	$2.80	$2.40
Nico Drag (Pineda)		$3.80	$3.00
Tracer (Valenzuela)			$3.80

Also ran: Sir Nagea, Prince Nagea, Mama's All, Electro Lex, Get Harmony, Passado's Pride, Bo Bo Rob. Time 1:39 4/5.

Daily double paid $10.80.

Third Race — $2,200, claiming, three-year-olds, six furlongs:

Mask of Play Jennings)	$4.20	$2.60	$2.40
Lucky League (Frey)		$3.80	$3.20
U-Tango (Anderson)			$4.20

Also ran: Gilds, Fighting Phil, Brick's Rullah, Mirror Lady, Strike Hard, Stampede. Time 1:11 3/5.

Fourth Race — $2,200, claiming, three-year-olds and up, six furlongs:

Little Jakey (Tierney)	$4.80	$2.80	$2.40
Favorite Moment (Yaka)		$3.40	$2.40
Island District (Frey)			$3.00

Also ran: Puget Sound, Errock, Kanaka, Tripleman. Time 1:12.

Fifth race — $3,500, allowance, three-year-olds and up, six furlongs:

Woxof (Pineda)	$4.60	$2.60	$2.20
Hand of Fate (Medina)		$3.60	$2.80
Merry Road (Oiguin)			$3.20

Also ran: Skating Fool, Caphound, Ring Free, Linda. Time 1:11.

Sixth Race — $2,600, Claiming, three-year-olds and up, one mile:

Goldie's Best (Rasmussen)	$54.60	$22.00	$11.60
Call to Glory (Valenzuela)		$3.00	$4.00
Salvager (Hernandez)			$4.20

Also ran: Royal Ouch, Mr. Finch, Disallow, Recap, Little Red Man, Jubie S., Hosto Coast. Time 1:38 3/5.

Seventh Race — $3,200, allowance, three-year-olds and up, 1¼ miles:

Grover (Yaka)	$14.00	$6.80	$3.80
Vegas Bandit (Frey)		$6.20	$3.80
Luster Gem (Tierney)			$3.20

Also ran: Top American, Little Puddle, Gray Whisk, Binal. Time 2:04 3/5.

Eighth Race — $5,000 allowance, three-year-olds and up, six furlongs:

Scotch And Water (Inda)	$9.80	$4.20	$2.60
Let's Hurry (Medina)		3.40	2.40
Faithful Ruler (Mahorney)			3.00

Also ran: Nevada P. J., Lucky Bond, Shebason, Galvin, French Fox. Time 1:10 3-5.

Ninth Race — $2,200, allowance, three-year-olds and up, 1¼ miles:

Suzie's Swinger (Taniguchi)	$9.00	$5.20	$4.00
American Orbit (Pineda)		$5.80	$3.80
Monterey Rose (Cariglio)			$3.80

Also ran: (A) Fire Gypsy, (A) Trineo, Klg Jezro, Ciao, Our Alibi, Iron Tony, Grand Idea, Alisan, Yankee Mac. (A) Peters-Hassler entry. Time 2:05 4/5.

Mount Douglas Has Faint Hope



BOWLER OF WEEK

Joining list of winners in fourth annual Times Bowler - of - the - Week contest is Ken Garland, who captured men's tenpin award in second week by rolling 616 three-game series in Men's Commercial League at Mayfair Lanes. Employed at Queen's Printers, Garland started with big games of 233 and 224 before slipping to 159 on his way to winning score.

Floor Hockey Starting

Floor hockey enthusiasts are interested in forming a city-wide league. They need more teams and players. Persons interested are asked to contact Mike Armstrong (385-0146).

The soccer light shines brightly at Victoria High and Mount View. There's a faint flicker at Mount Douglas, but at Oak Bay and Esquimalt the lights went out Friday.

Victoria's Tyees, the defending champions, and the Views are practically assured of meeting in the Inter-High Soccer League final as a result of timely victories Friday.

Tyees clinched first place by lacing Mount Douglas 5-1.

The Views are assured of no worse than a tie for second after chalking up a spirited 2-1 decision over Oak Bay. The Bays remained lodged in third place.

Only fourth place Mount Doug, with two games remaining, have a chance to tie Mount View for the second spot in the championship game. The Dougs have games remaining with Oak Bay and last-place Esquimalt.

Tyees, leading 3-0 at the half, never looked anything less than winners. Rick Couch scored twice for Victoria with Alan Lamb, Gary Goy and Glen Robinson adding the singles. Lorne Bunyan, the league's leading scorer, counted Mount Douglas' only goal.

At Oak Bay, the Views pulled out their victory on the strength of goals by Ted Bailey and Curt Clarke and the solid defensive play of Ron Kilshaw. Bruce Howe scored Oak Bay's goal with only four minutes remaining in the match.

Mount View visits Vic High and Mount Doug plays at Esquimalt on Wednesday.

	P	W	L	T	F	A	Pts.
Victoria High	7	5	0	2	22	6	12
Mount View	7	4	2	1	12	10	9
Oak Bay	7	3	4	0	14	13	6
Mount Douglas	6	2	3	1	12	12	5
Esquimalt	7	1	6	0	7	26	2

Nationals Wallop Nelson Leafs 8-2

NELSON (CP) — Canada's National team whipped Nelson of the Western International League 8-2 Friday night in a ragged exhibition hockey game.

Twenty-six penalties were handed out in the dull contest, all minors.

The victory left the national team with a 5-1 won-lost record.

Fran Huck led the nationals with two goals. Jean Cusson, Marshall Johnston, Gary Dineen, Bill MacMillan, Terry O'Malley and Roger Bourbonnais scored the others.

The nationals took a 1-0 lead in the first period and extended it to 6-0 in the second. Nelson didn't get on the scoreboard until halfway through the final period—on goals by Gail Holden and Corky Agar.

Goalie Wayne Stephenson made 26 saves for the nationals.

Habs Sell McCarthy

MONTREAL (CP) — Montreal Canadiens of the National Hockey League, have sold left winger Tom McCarthy to Cleveland Barons of the American League. McCarthy was on loan to the Barons since September, 1965.

PRO BASKETBALL

NATIONAL ASSOCIATION

Philadelphia 119, St. Louis 110.
Baltimore 91, Boston 111.

KEY JUNIOR CLASH

'Darkhorse' Flag Carried by Navy

Navy's ship comes sailing into Victoria District Soccer League waters with one title in tow and a "darkhorse" banner waving from the mast.

Navy, made up of the majority of players who captured the national Armed Forces championship last weekend, make its first division debut Sunday by facing Red Lions at Bullen Park.

Manager Dennis Gordon and coach Russ Wilson have most of last year's squad back in the fold. Two newcomers give Navy an optimistic outlook on this season's campaign.

FORMER AUSTRALIAN

They are Bill Pearce, an Australian now serving in Canada, and Gary Sutherland formerly of Vancouver.

The Navy-Lion game is one of two scheduled Sunday. In the other, Gorge Molsons play Vic West at Heywood.

All eight entries in the second division also taste action. Colony Inn and Gorge play at Upper Topaz, University Norsemen meet Falcons on the Uvic campus, Island Tug plays Sidney at Lower Topaz, and Vic West tackles London Boxing Club at Central Park.

Sunday is also the day of the "big test" for Victoria's entry in the Inter-City Junior League. A Carnarvon Park meeting matches the two remaining undefeated teams in the junior circuit — Victoria and Columbus.

All matches kick off at 2 p.m.

HOCKEY TRAIL

AMERICAN LEAGUE

Quebec 3, Baltimore 3.
Buffalo 3, Providence 3.
Cleveland 7, Rochester 1.

EASTERN LEAGUE

Long Island 0, Clinton 4.
New Haven 5, Johnstown 4.
Jacksonville 5, New Jersey 4.
Greensboro 3, Charlotte 5.
Nashville 5, Knoxville 2.

INTERNATIONAL LEAGUE

Dayton 4, Columbus 2.
Muskegon 3, Des Moines 4.

ONTARIO SENIOR

Oakville 0, Guelph 4.
Galt 3, Kingston 5.
Toronto 3, Woodstock 4.
Barrie 5, Belleville 6.

ONTARIO JUNIOR

St. Catharines 3, Niagara Falls 2.
Peterborough 5, Kitchener 8.

NORTHERN ONTARIO JUNIOR

Espanola 1, Sault Ste. Marie 12.
North Bay 5, Sudbury 1.

CANADIAN MAJOR JUNIOR

Estevan 1, Edmonton 7.
Weyburn 1, Regina 7.
Saskatoon 1, Moose Jaw 6.

OKANAGAN JUNIOR

Vernon 4, Penticton 5.
Kamloops 1, Kelowna 10.

Mearns Tops Turkey Test

Mrs. H. G. Mearns won the silver division in a women's turkey competition at Victoria Golf Club. Other division winners were Mrs. H. Morrow and Mrs. D. M. Boyd.

Capturing prizes in "field day" contests were Mrs. A. Osborough, Mrs. E. C. D. Wilson, Mrs. R. Burland, Miss M. Prior and Miss L. Cummings.

Carded for Tuesday is a par event, in which players will start at the following times:

FIRST TEE

9:00—Goodland, Emery, Wilde; 9:07—Sheref, Macfarlane, Gonnason; 9:14—Nicholson, P. Hall, Hawes; 9:21—MacPherson, Kent, Markham; 9:28—Burland, McMaster, Mulcahy; 9:35—Stoneham, McGillivray, Hedley; 9:42—L. Cumming, Hunt, Dohan; 9:49—Dillabough, J. Cumming, Burridge; 9:56—Wintemute, M. McDonald, Mayhew; 10:03—G. Cummins, H. Hamilton-Browne, Senior.

FIFTEENTH TEE

9:00—Osborough, P. Mearns, Money; 9:07—Haynes, Maddocks, Dowell; 9:14—Robbins, Husband, Dyer; 9:21—Chapman, Weston, P. Wilson; 9:28—P. Moore, Portye, Olson; 9:35—Hadley, Leach, Sutherland-Brown; 9:42—McColl, Prior, Watt.

ELEVENTH TEE

9:00—Baiss, VanderVleit, J. Ellis, 9:07—B. Wilson, P. McDonald, Wheaton; 9:14—Morrow, Bleakney, Hart, 9:21—Gulston, E. Brown; 9:28—J. Munro, Bonar, Boyd.

OAK BAY

Litwin Leads Assault

Record-breakers stepped into the spotlight Friday as the swimmers blew the starting whistle on Oak Bay Senior High's "Fun and Fitness Week."

Five new records were recorded in the annual inter-house gala at Crystal Garden pool.

Oak Bay's big week continues with swimming, soccer, volleyball, badminton, grass hockey, rugby and basketball events. The program winds up with a homecoming event next Friday.

SUE SPARKLES

Sue Litwin was the swim meet standout. She established new marks in the individual freestyle and backstroke as well as leading the House III team to victory in the junior girls' relay.

Dave Cruise cracked the junior boys' freestyle mark and the meet's other record went to Heather Lawson, winner of the girls' breaststroke event.

House I captured meet honors with 132 points, 12 more than House IV.

Other individual winners Friday were Rick Gill, Robbie Child, Vicki Williams, Gail Conkrin, Dave Todd, Janice Olson, Peter Hall, Jim Jennings, Cathy Corbett, Laurie Paul, Bruce Cranston, Kerry Macfarlane, Jim Wylie, George Bissenden, L. Bissell, Lyn Bonnell and Ross Bruce.

Balance Boosts Bruins Into NHL Prominence

By THE CANADIAN PRESS

Boston Bruins appear to have a much better balanced club than the one that finished fifth in the National Hockey League last season.

The Bruins—with some new faces, a rookie coach and some depth in their veterans—have been picked by many hockey experts to finish in the playoffs this year.

Boston will be seeking its second win in a row when it meets the Canadiens in Montreal tonight in the first game of a home-and-home series.

The other four NHL clubs also play home-and-home encounters this weekend.

New York Rangers visit Toronto Maple Leafs tonight and Chicago Black Hawks visit Detroit Red Wings. The teams change home arenas Sunday.

Coach Harry Sinden has rookies Bobby Orr, Ted Hodgson, Ross Lonsberry and Jim Watson, solid checkers like Ron Murphy and Bob Dillabough, and a few veterans like Murray Oliver, John Bucyk and Ron Stewart to give Boston its best balance in years.

WON FIRST GAME

Boston shut out Montreal 3-0 in an exhibition game last Sunday and trounced Detroit 6-2 in their season start Wednesday night—the first time the Bruins have won their opening game since 1962.

The Canadiens, defending league and Stanley Cup champions, have their top left wingers out with injuries.

Gilles Tremblay, who scored 27 goals last season, has a sore shoulder and Dick Duff, who netted 21 goals in the regular season, strained knee ligaments.

Coach Toe Blake will fill the gap with defenceman Jean-Guy Talbot and power - play artist Yvan Cournoyer.

The Leafs play their opening game before the largest home crowd ever. The Gardens' capacity has been increased to 15,461 seats from 12,583.

LEAFS REPORT INJURIES

The Leafs will be without defeneeman Bob Baun, Marcel Pronovost and centres Red Kelly and Bob Pulford. Kelly is nursing a groin injury, Baun a broken thumb and Pronovost and Pulford have knee injuries.

Coach Punch Imlach has called up defencemen Al Arbour and Duane Rupp from Rochester Americans of the American Hockey League.

Meanwhile, the Red Wings also appear to be in defence trouble. Bill Gadsby announced his retirement during the off season and Doug Barkley was forced out of hockey by a serious eye injury last season.

Chicago's Bobby Hull and Stan Mikita are off to another flying start this year.

Hull, who scored a record 54 goals and a record total of 97 points last season, netted two goals and picked up an assist against New York Wednesday night.

Mikita, two - time scoring champion, leads the league with four points on two goals and an equal number of assists.

The Boston-Montreal game will be televised on the CBC-TV network (Channels 2 and 6), starting at 5:30 tonight.

MARL-O-DY Goose Decoy

ALSO

AN EXCELLENT DECOY FOR DUCKS

Durable—Will Last a Lifetime
True Color—Easy to Pack and Carry

Can be used in water by replacing iron leg with a lath, sharpened at one end and a ¼ inch hole bored in other.

$15.60 per carton of 6

Available at the Bay; Eaton's; Robinson's, 1307 Broad St.; Woodward's; Woolco; Stan Williams, 1225 Government.

An Open Invitation to
MEN WITH A HAIR PROBLEM

TUESDAY, OCT. 25th, 7:30 p.m.
At Premises of Glamour School of Hairdressing

BEFORE AFTER



Display of Latest Men's Hairpieces and Instruction in Use

by Mr. Danny Hajnal and Mr. Joe Zollner

Every hairpiece is created and styled to the individual requirements, looks as if it were growing naturally. Only the finest-quality human hair is used, and even if there are a few grey hairs, they will be accurately matched for perfect blending of your hairpiece.

The hairpiece may be applied in a matter of seconds and will not come off (even in a hurricane). So light and comfortable, you just won't know you're wearing it. It feels and looks exactly like your own hair . . . and no one will ever know—unless you tell them!

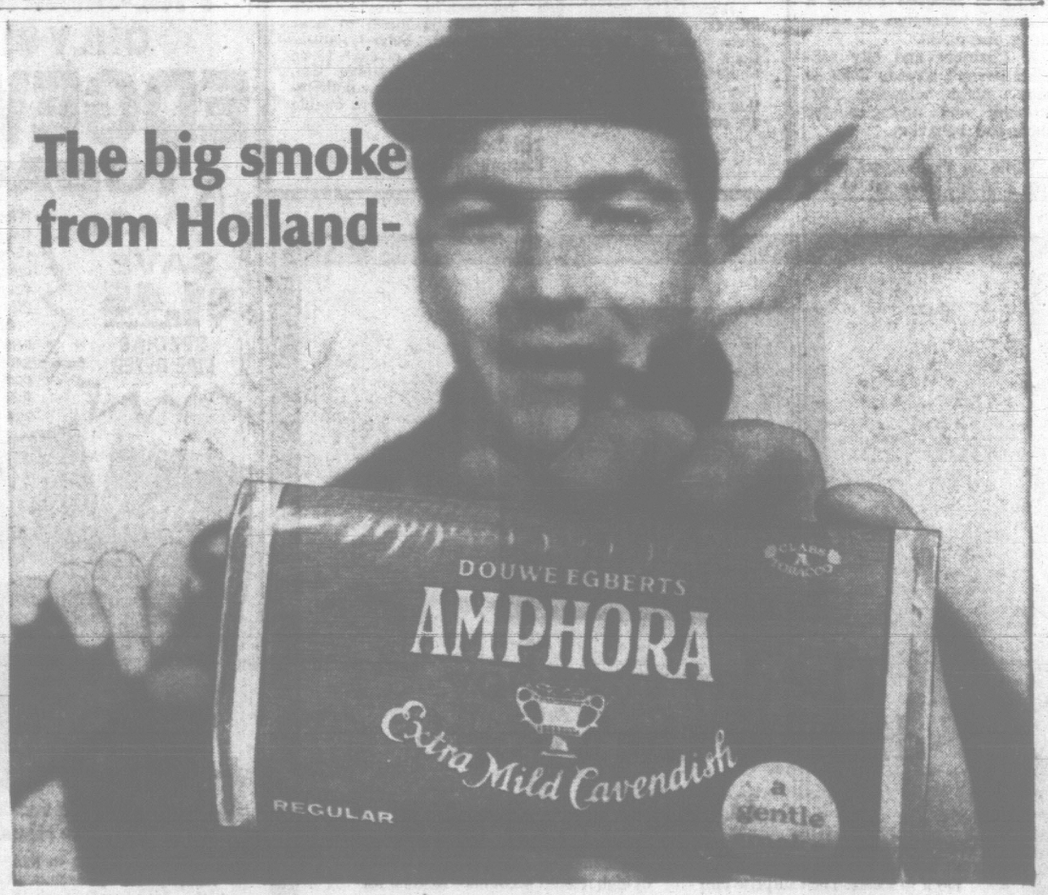
"ALL HAIRPIECES FULLY GUARANTEED"
Come in and Be Convinced.

Glamour School of Hairdressing
1106 BROAD STREET

NEW TRUCK FOR NEW GREENSKEEPER



Uplands Golf Course recently took delivery of a 1967 Chevrolet ½-ton Fleetside from Morrison Chevrolet-Oldsmobile. The Fleetside was chosen for its versatility in handling the type of work in the Uplands Golf Course operation. It is truly functional, ruggedly built and quality through and through.
In the photo, left to right: Mr. Frank Baxter, Manager; Mr. Ernie Peden, President, and the new greenskeeper, Mr. Ed Ribeiro, all of Uplands Golf Course, look on as Mr. Don McColl, Chairman of the Greens, receives the keys from Mr. Wally Robertson, New Car Division of Morrison Chevrolet-Oldsmobile.



very big with sportsmen, businessmen, college men... all men who want big pipe-smoking pleasure.

Men who prefer only the finest pipe tobacco, smoke Amphora. And for good reason. Tobacco specialists in Holland select the world's choicest tobacco leaves for Amphora blends. Each leaf is masterfully mellowed and blended to make every pipeful of Amphora consistently excellent. And downright satisfying. Three blends suit all tastes — Regular in the brown pouch, Mild Aromatic in the blue pouch and Full Aromatic in the red pouch.

Ask for AMPHORA — Canada's leading imported Dutch pipe Tobacco!

Product of Douwe Egberts Koninklijke Tabaksfabriek N.V. Utrecht, Holland. 5-8

INSIDE CITY HALL

Saanich Nibbles At City Crown . . . Defying Laws

By JIM HUME

It was inevitable.

Saanich municipal council is trying to hog one of Victoria's few remaining crowns.

Those worthy gentlemen who administer Saanich on behalf of the populace revealed their hand this week when they solemnly gave ex-Victoria alderman Millard Mooney permission to continue breaking three municipal bylaws.



Hume

We had thought that such blind-eye views of municipal law were a Victoria exclusive.

★ ★ ★

Tents, street closures and other odds and ends of bylaw defiance so frequently receive tacit city council approval that they no longer cause raised eyebrows even among the cynical press corps.

With Saanich now joining the club we wonder how long it will be before Esquimalt and Oak Bay get into the act. Reeves Ray Bryant and Alan Cox rarely miss the opportunity to boost their communities and they both work hard for unanimity among Greater Victoria municipalities.

We look to them to find a citizen openly thumbing his nose at a local statute and then handsomely and publicly tell him to go ahead because they know he's a solid citizen.

★ ★ ★

The opening of Victoria's heliport last Tuesday wasn't exactly, as Ald. Geoffrey Edgelow might say, "a memorable event."

Maybe it was the dull and smoggy day. Maybe it was the singular lack of enthusiasm among the seemingly bored spectators, but any flavor of excitement was conspicuously missing.

One other thing was sadly lacking: good manners.

Having invited A. H. "Tony" Roberts of the regional planning board to address the group of Chamber of Commerce and city officials ordinary courtesy demanded that the group listen.

★ ★ ★

Mr. Roberts had hardly started on his carefully prepared talk when, a few yards from the speaker's platform, a helicopter roared into life.

A few minutes later — after suitable pauses while Mayor A. W. Toone and Ald. Edgelow posed for press and TV photographers — it whirled away over the Inner Harbor.

Mr. Roberts wisely folded his notes and left the platform.

Trying to talk to an already bored group is one thing, trying to compete against a couple of helicopters is something else again.

If Chamber and city officials haven't already done so they might telephone Mr. Roberts and apologize for their bad behavior.

★ ★ ★

While on the heliport opening I should pass on to the taxpayers a vignette which might lift their spirits for the weekend.

City treasurer Jim Bramley doesn't take his duties lightly as elected and hired officials know. He worries about income and expenditure as though the money he has in trust were his own.

Tuesday afternoon while helicopters flitted hither and yon over the city the Sudbury II came steaming into the harbor.

It was a picture postcard scene for everyone except the man with the key to the counting house.

"I hope," he said without a smile crinkling his face, "it doesn't want to go under Johnson Street bridge. It costs us $300 every time we have to lift the bridge these days."

Those of us close by carefully turned his face from the harbor waters lest the shock of the Sudbury seeking passage to its berth prove too much.

★ ★ ★

For those who have forgotten, Johnson Street bridge is closed to traffic while a job of re-decking is done. It lifts at certain times to let traffic in and out of the Inner Harbor and will lift at other times if it is absolutely essential — at a cost of $300 in work stoppages and the shifting of equipment.

It should provide some consolation to hard-pressed taxpayers to know that Mr. Bramley worries about these things.

He was still fretting as we led him away.

GET NUTS RIGHT

The peanut is not a nut but a legume which grows underground.



HEES
. . . warns industry

TIME HAS COME

Eliminate University Charges

HALIFAX (CP) — George Hees, former Progressive Conservative trade minister, said today the time has come when university education should be made free of charge "to all those capable of passing the entrance requirements."

"In this way we will make sure that all those capable of making a valuable contribution to the future of the nation shall have the opportunity to acquire the necessary education."

Mr. Hees, member of Parliament for Northumberland, was addressing a meeting of the Progressive Conservative Student Federation of the Atlantic Provinces.

He said that "those who direct Canadian industry must learn to consider their share of the building and maintenance costs of our institutions of higher learning as one of their regular costs of production.

"If these costs are not met, industry will not have the research facilities and the scientists which are needed to keep us abreast of our competitors in other countries and we will simply fade out of the picture as an industrial nation."

TOURNEY IN TORONTO

TORONTO (CP)— The Royal Canadian Golf Association has announced that the 1968 Canadian Open will be held at Toronto St. George's Golf Club.

MEETINGS CALENDAR

Douglas Rotary Club, Monday, 6 p.m. at the Tally-Ho Travelodge.

Victoria Camera Club, Wednesday, 8 p.m. at the Oak Bay Beach Hotel. Annual banquet.

Victoria Kiwanis Club, Tuesday, 12:10 p.m. at the Empress Hotel ballroom. Speaker: Donald H. E. Carlson, vice-president and secretary of Ford Motor Co. of Canada, on the Auto and the Highway, 1966 to 1991, with slides.

View Royal Garden Club, Wednesday, 8 p.m., at View Royal Community Hall. Speaker: J. E. Wallner of Cedar Hill Nurseries, on Preparing Now for a Beautiful Spring Garden.

Women's Auxiliary to Gorge Road Hospital, Monday at 1:30 p.m., hospital board room.

Victoria Electric Club, Tuesday, 12:05 p.m. at the Crestaurant, 455 Belleville. Speaker: Ross Douglas of Vancouver Island Better Business Bureau in the Business Community.

Victoria Association for Emotionally Disturbed Children, Tuesday, 8 p.m. in the boardroom at Spencerhouse, 1951 Cook. Speaker: Mrs. Ruthe Burg, of the University of Victoria education faculty, on Teaching Emotionally Disturbed Children.

Elizabeth Fisher-Belmont PTA, Monday, 8 p.m. at Belmont Sr. Secondary. Election of officers. Speaker: Sooke schools superintendent E. E. Hyndman on the new school referendum.

Victoria Social Education Centre, emergency general meeting, 1054 McGregor Street, Sunday at 7 p.m.

Victoria Chapter, Winnipeg General Hospital Alumnae, Tuesday at 8 p.m., home of Mrs. F. E. Womersley, 3340 Beach Drive.

'Pathway Would Help'

Parents of children at Sangster Elementary School are pressuring authorities to make traffic conditions safer for their youngsters.

They want the speed limit near the school reduced to 20 mph, a pathway for the children to walk along Metchosin Road, and delivery rushed on a new school bus to carry children to school.

Mrs. Yvonne Cummings, president of the PTA, said the speed limit was raised to 40 mph earlier this year and it presents a hazard in view of the heavy traffic using Metchosin Road. She said "even a pathway would help" on the narrow, busy throughfare.

Press Freedom Defended By Members of Chamber

Directors of the Victoria Chamber of Commerce Friday defended the freedom of the press against an attack by the chamber's retail merchants group.

A resolution proposed by the retail merchants group would have urged newspapers to emphasize "restraint" rather than "depression."

At the group's meeting Thursday Roy Denny of Standard Furniture charged newspapers with their headlined "cries of doom" were creating a depression atmosphere which could be bad for business.

When the motion came before the directors it was rejected overwhelmingly with only one person voting in favor.

"There should be no suggestion of press supression by this body," W. Gordon Holms commented.

In other business the directors approved in principle the takeover by the chamber of the city's industrial research committee.

Ald. Savage put forward the proposal claiming industrial inquiries would be received in greater number and processed more quickly if put in the hands of the chamber staff.

TOOTHACHE

Don't suffer agony. In seconds get relief that lasts with ORA-JEL. Speed-release formula puts it to work instantly to stop throbbing toothache pain, so safe doctors recommend it for teething.

COMMENDED by PARENTS' MAGAZINE

ora-jel®

Psychiatrist Named To Forensic Clinic

A Stanford University psychiatrist has been appointed to plan and direct a forensic clinic for British Columbia, Helath Minister Eric Martin announced Friday.

Dr. Edward Lipinski will establish the clinic in Burnaby after a two-month survey of existing probation and social agencies in thejprovince.

The clinic is initially to provide psychiatric and diagnostic services to the corts andj probation services of the provinces with existing agencies providing treatment.

The clinic itself will be in a positon eventually to provide out patient treatment for cases referred by the courts and probation services.

The 40-year-old Dr. Lipinski graduated with a BA and MD from the University of British Columbia in 1960. He undertook his psychiatric training at the University of Cincinnati and has spent the last three years working in the medical clinic at Stanford University, Calif.

Leo Picks Coaches

CHICAGO (AP) — Joe Becker and Joe Amalfitano have been named as coaches for Chicago Cubs by Leo Durocher, manager of the National League baseball club.

London, Manchester, Barcelona, Madrid, Copenhagen, Brussels, Dusseldorf, Vienna

TORONTO — VANCOUVER

NOW IN VICTORIA



Fich Institute of Data Processing

The oldest private school in Canada training in

COMPUTER AND KEYPUNCH

Invites you to enquire today, six-week day training in

COMPUTER PROGRAMMING

COMMENCES IN VICTORIA—NOV.

FREE HOUR-LONG APTITUDE TEST

given by appointment, to help determine your suitability to enter this career training.

PHONE 388-6023 OFFICE HOURS

Fich Institute of Data Processing

2020 DOUGLAS STREET, VICTORIA

PUBLIC NOTICE

Take notice that a Committee of representatives of the Union of B.C. Municipalities and the Department of Municipal Affairs will be conducting hearings at the following centres on the dates shown:

Cranbrook	— October 31
Castlegar	— November 2
Penticton	— November 4
Vernon	— November 7
Kamloops	— November 9
Dawson Creek	— November 14
Prince George	— November 16
Williams Lake	— November 18
Terrace	— November 21
Courtenay	— November 24
Nanaimo	— November 25
Abbotsford	— November 29
Vancouver	— December 1 and 2
Victoria	— December 5

to hear representations and recommendations from organizations and individuals concerning revisions to the "Municipal Act." Time and place of each meeting will be advertised at a later date in the local news media for each area.

For those organizations representing Province-wide interests, special arrangements will be made to hear their views at Victoria and Vancouver. Such organizations should prepare written briefs, a copy of each to be mailed to the undersigned not later than November 25th. The Secretary would also appreciate the earliest notification of intent to appear before the Committee to enable an ordely allotment of time.

Ian Dodds,
Committee Secretary.

USED — BUT NOT MISUSED

The Good Shepherd Thrift Shop

Island Highway At Mill Bay

announces a 10-day sale of good used clothing and other useful articles—commencing

MONDAY, OCT. 24th

PRICES VERY GREATLY REDUCED

All Must Go To Make Room For New Stock

Also Christmas Cards and Novelties

PHONE 743-5569



The day your boy discovers he's worth money.

Open a father-and-son account for your boy, the Permanent way.

Do it in secret. Then surprise him on his birthday with a peek at his new-found affluence. A Canada Permanent *Special* Savings Account is a great way to save. Higher interest and a deposit book of his very own. Set a savings example for all your children.

Canada Permanent has two types of high interest accounts—Regular for chequing and Special for savings. Canada Permanent is Canada's largest trust and mortgage complex. Established 1855—Federally incorporated and supervised.

Do it the Permanent way.

Fort & Douglas Street, 386-1361
R. Frank Allen, MANAGER

CANADA PERMANENT

SAVINGS • TRUST SERVICES • MORTGAGES

Canada Permanent Trust Company

NOW!



A FAMOUS Dr. Grabow PRE-SMOKED PIPE FOR ONLY $1.50 WITH

EDGEWORTH TOBACCOS!

SAVE $1.45 SPECIAL PIPE OFFER

With the coupon below, plus two empty pouch flaps from any Edgeworth Tobaccos (Edgeworth, Holiday or Sabot) plus $1.50 cash, money order or certified cheque, you will receive a $2.95 Dr. Grabow Savoy Pipe by parcel post.

Dr. Grabow Pipes are the world's only pre-smoked pipes. They're made from genuine briar—need no breaking-in. Mild, cool smoking at its best from the very first puff. Each pipe is fully guaranteed against all defects for 12 months.



Here are the world's finest tobaccos from the House of Edgeworth

1. Edgeworth—known to thousands of confirmed pipe-smokers as "ready-rubbed" an exclusive Edgeworth process—made with white burley, aged, blended and cut in slow-burning chunks for cool smoking pleasure. Also available in the original "sliced plug" form.
2. Holiday—a mildly aromatic blend of the world's finest tobaccos.
3. Sabot—with the continental modern touch of blended, cool, aromatic Virginia tobaccos.

SEND TWO HOUSE OF EDGEWORTH POUCH FLAPS PLUS $1.50 WITH THIS COUPON FOR YOUR GENUINE BRIAR DR. GRABOW PRE-SMOKED PIPE

Edgeworth Pipe Offer,
P.O. Box 2137, Toronto, Ontario
Gentlemen: I enclose TWO pouch flaps from either Edgeworth, Holiday or Sabot Tobaccos plus $1.50 in cash ( ) money order ( ) or certified cheque ( ) for which you will send me one Dr. Grabow Savoy pre-smoked pipe.

NAME _____

ADDRESS _____

CITY OR TOWN _____ PROVINCE _____

I prefer the following size of pipe: Small ☐ Medium ☐ Large ☐

Offer limited—good in Canada only.

Right now, you can make a very special deal on Epic—that tough little car from General Motors—during

EPIC DOUBLE SAVINGS DAYS



Epic Deluxe

Get double-savings tomorrow when you buy an Epic today. That's right—double-savings! Save when you buy an Epic! And save again when you drive the economical Epic. Don't wait. Buy that tough little car now at big savings!

DEAL AND SAVE NOW AT YOUR CHEVROLET-EPIC DEALER

Victoria Daily Times

VICTORIA, B.C., SATURDAY, OCT. 22, 1966—PAGE 23

Arthur Mayse

Us squares, which is to say me and probably you, have been pummelled a good deal lately on the grounds that we conform slavishly to the established order instead of rebelling in all directions.

This charge is often accompanied by sub-scoldings about what we have done to our children (turned most of 'em into meek little carbon copies of Mom and Dad) and to poor Canada who now lies bleeding.



The result is that the guy who puts the cat out at night and kisses his wife goodbye in the morning tends to go away feeling like a Judas and a slob.

Well, even a cornered conformist will fight back if you poke him hard enough, and I for one am about to rebel against the rebels.

I like kissing my wife, I like the daily treadmill for which I leave her, and come to think of it, I kind of like the cat too. Give me those, plus a chance to vote for the wrong guy and a few days off the chain each year to go fishing, and I'm about as happy as I want to be.

If that's slavery, I'll hang on to it, and any asserted nonconformist who objects can go buck traffic on a one-way street.

★

With those sentiments off my chest, let me add that your true non-conformist is born, not made, and that oftener than not, he is a mild, gentle fellow content to let his neighbors work out their own destinies. What he is was bred in his bone, and while he may undertake to sail a bathtub across the Atlantic, he is not going to urge you to do likewise.

I have met a very few of these men and women. They are like mercury, they slip through your fingers. They are unique.

There are, of course, exceptions to the rule of silence. Thoreau was one; he spoke his thoughts in a book clear and cool as a spring-fed pond.

Here in Canada, live and kicking, we have The Toronto Globe and Mail's brilliant columnist Richard Needham, who though he preaches to humans rather than birds, could walk in amity with St. Francis. "Be loyal to yourself," Needham counsels ... which after all, is no more than a rephrasing of Shakespeare's "To thine own self be ture," and the Delphic oracle's terse "Know thyself."

We need a scattering of bona fide non-conformists to leaven the mass, and would be poorer without the occasional Socrates, even though we may destroy him.

★

Wisdom, though, is a surprisingly scarce commodity, and we must be true to ourselves each in his own way. So if your truth consists of serving a family you love and holding by certain customs, attitudes and beliefs on which your life is built, you have no call to abandon them at anybody's bidding.

Three times in the last few days, I have had my ear bent by worried parents who have suffered the scorn of a son or daughter because they happened to detest the play, "A Taste of Honey." They have been accused of stupidity, failure to keep up, and even racial prejudice.

This is prattle!

You have a right to feel and react as you wish, also to declare yourself, just so you don't attempt to bludgeon others into a like view.

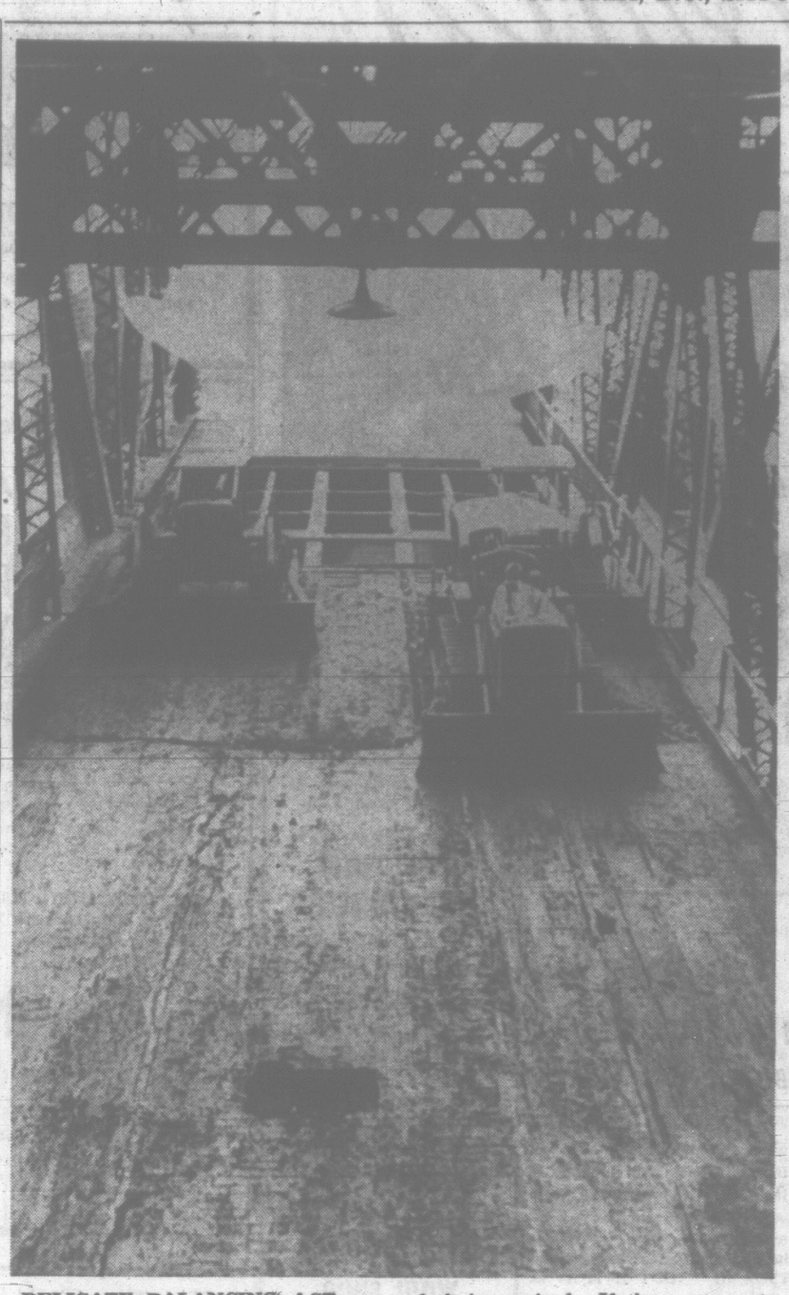
And no more has some young spriggins the right to club you into submission.

We most of us conform, and not least the self-announced non-conformists.

There used to be, and I believe still is, a beat-up little sector of Toronto called Greenwich Village. When I was a good deal younger — and much more certain that I knew all the answers — those casual lairs and their occupants fascinated me. By degrees, however, it dawned on me that the death-mask in House A bore an uncomfortable resemblance to the one on the cracked plaster of House B, and that Hosts A and B, also C, had dipped their ideas out of the same pot.

They were, in fact, conformists of the most slavish sort.

With very few exceptions, today's convinced rebel is tomorrow's square, an observation not original, but eh, how true!



DELICATE BALANCING ACT on Johnson Street Bridge involves these three 12-ton bulldozers. They are strapped down on the deck to compensate for weight being taken off as deck is repaired. If they were not there, bridge would go up with a crash. If they were too far forward, bridge would not rise al all. (Times photo by Irving Strickland)

APPEAL OVER $200,000 MARK

Long Step in Right Direction

By GORDON RITCHIE

The community is starting to swing behind the United Appeal campaign.

In the last 24 hours Greater Victorians have contributed nearly $15,000 to help keep the 21 member agencies of the Community Chest in operation.

This raises the total received thus far to just over $200,000—still well short of the campaign objective of $452,000 but a long step in the right direction.

The pace is being set by the men and women of the federal service who Friday night passed their $28,200 goal, led by the armed forces of the Maritime Command.

Then there's the anonymous donor who chipped in $2,800.

And the area dentists who have given more than $50 each.

A lot of community understanding and generosity is needed if the appeal is to erase last year's failure and go over the top in the 10 days remaining.

But chest officials are optimistic. Victoria's still the community with a heart, they say.

Investment Club Inquiry Within 2 Weeks

Council To Ratify Decision Monday

A public inquiry into an investment club run by members of the Saanich assessment department will start shortly, it was learned today.

J. Everett Brown, inspector of municipalities and also deputy minister of municipal affairs, said no date has been set.

Preliminary letters have been received from Saanich but it was also necessary to hear council's formal ratification of the request for a probe into all aspects of the situation made earlier this week.

Saanich council will hold a special meeting Monday to ratify its earlier action.

Asked how long it will be before the inquiry starts, Mr. Brown said "not a month. I would think in a couple of weeks time."

LIKE A COURT

The form of the inquiry will be much like a court, "a sort of judicial inquiry."

Almost two years ago, members of the assessment department incorporated a company called Royal Oak Estates Limited to deal in property, bonds and other investments.

Shareholders at the time of incorporation included nine Saanich employees but two of them have since taken jobs elsewhere.

Council said in a statement that while it believes no wrongdoing was intended, the activities of the employees were ill-advised and it was therefore seeking a public inquiry.

The statement also said land transactions undertaken by the company have apparently been restricted to purchase and sale of two single properties in "non-strategic" parts of Saanich.

Air-Bus Link To Island Eyed



NEW COMMANDER of the naval gate vessel, Porte de la Reine, is Lieutenant Allan J. Rideout, 3810 Jennifer, Victoria. Lieutenant Rideout joined the Royal Navy as an ordinary seaman in 1940 and transferred to the Royal Canadian Navy after the war. The Porte de la Reine is used extensively for training of naval reserve divisions.

Cuts Away All Frills, Says PWA

A cummuter-type air passenger service between Victoria and Vancouver is being considered by Pacific Western Airlines.

"We are anxious to provide this kind of service because we feel it will be of interest to both communities," B. C. Samis, company board chairman, told the Times today from Vancouver.

"But it has to support itself and we will know this in the next few months."

Known as an air-bus service, it cuts away the normal frills of air travel such as reservations and special baggage handling.

A similar service is provided by Pacific Western Airlines with a 95-passenger DC6B aircraft between Calgary and Edmonton.

Mr. Samis said this service has been "most successful" and last week 2,195 passengers were carried.

LIMITED SUBSIDIES

Thursday, Transport Minister Pickersgill announced regional air carriers will be offered limited subsidies and may be allowed to compete with Air Canada and Canadian Pacific Airlines on segments of mainline routes.

And Friday, Pacific Western Airlines announced plans to re-equip its West Coast, Prairie and Northern air routes with modern aircraft worth $22 million.

The company is ordering four turbo-prop airliners, a turbo-prop transport and two jet airliners to go into service in the next three years.

FLASH! WATCH FOR 'BOSSY THE BUNTER'

Saanich police report a hit-and-run cow on Roy Road Friday night.

J. P. Veerkamp, 1243 Roy Rd., told officers the cow appeared at the side of his car and bunted his fender, causing an estimated $50 damage.

The animal then made off into the night, apparently uninjured.

Police are looking for a beast with yellow paint on one of its horns.

Wind, Rain Whip Island Overnight

A rash of minor accidents today told the story of a night which saw winds topping 50 miles-an-hour and more rain dropped on Victoria.

With no change in sight, Colwood RCMP cautioned drivers using the Malahat to proceed with care.

Rain and fog has cut visibility and the road surface is greasy from several days of almost non-stop rain.

The wind, which blew steadily at 35 miles-an-hour throughout the night, and topped 50 around 10 p.m., was responsible for a couple of electrical faults.

Saanich firemen had to stand by when the wind caused a power line to chafe against the top branches of a tree in the 2002 block Ferndale.

At one point a branch caught fire but quickly doused itself. Hydro workmen repaired the wire.

HOUSES DARK

The wind was also blamed for a burned out electrical connector at Alder and Finlayson which blacked out several houses for a while this morning.

Up-Island, fog and rain were responsible for a number of traffic accidents in Nanaimo, Port Alberni and Courtenay. However there were no injuries.

Victoria's weatherman forecasts more of the same Sunday with rain in the morning and partial clearing in the afternoon.

Temperatures will remain the same rising to 50 during the day and dropping to 45 overnight.

$5,000 Damage

CARELESS SMOKER BLAMED

City firemen blamed a careless smoker today for a fire which raged through a Rupert Street rooming house Friday night, causing about $5,000 damage.

A department spokesman said the blaze at 522 Rupert appears to have started with a cigarette butt smouldering in a chesterfield.

Flames charred the front room of the house owned by Peter Woycheshin and caused heavy smoke damage throughout the lower floor. No one was home at the time.

Firemen fought the blaze in heavy rain, finding slippery going on the steeply-pitched roof of the two-storey house.

Pay Report Next Week

Conciliation officer Jack Sherlock is writing his report on a contract dispute between the majority of shipyard unions and three west coast yards.

A spokesman for the 17-union Shipyard Joint Conference said conciliation ended Friday and the officer's report is expected next week.

Andy Manson also said when the report is ready there will be a meeting of joint conference delegates who will then take it back to their own unions.

The unions are seeking a 65-cent hourly wage increase, a 35-hour work week and other benefits. Current wages range between $2.50 an hour and $3.10 for skilled men.

Woman Injured In Head-On Douglas Crash

Mrs. Edith Brown, 74, of 1612 Pembroke Street, is in good condition at St. Joseph's Hospital after a two-car head-on crash on Douglas at the Trans-Canada Highway.

She received multiple injuries in the accident just before midnight.

Police said a car driven by James Brown, 72, of the same address, was southbound on Douglas and hit a northbound auto driven by John Cummings, 26, of 4170 Oakridge Cres.

William P. Williams, 821 Seven Oaks Road, is in satisfactory condition at Resthaven Hospital, Sidney, after his car went out of control at West Saanich and Lands End roads Friday.

A passenger, Richard Rouselle of McTavish Road, Sidney, was released after treatment.

$7.79 Bad Cheque Nets Fine of $75

A youth who wrote a worthless cheque to cover tire repairs was fined $75 in central court Friday when he pleaded guilty to false pretences.

John Butler, 19, of Ymir wrote the $7.79 cheque at Harry's Service Station July 26.

Bus Franchise Meeting Sought By Three Mayors

A three-man delegation representing lower mainland and Greater Victoria municipalities will seek a meeting with Premier Bennett regarding the future of bus services, it was decided Friday.

Mayor Stuart Gifford of New Westminster said the decision was made at a meeting of lower mainland municipalities concerned mainly with a proposed regional district there.

It was decided that he, Mayor A. W. Toone of Victoria and Mayor William Rathie would approach the premier on the transit issue in the near future, said Mayor Gifford.

Ask The Times

Q. How many of the South Vietnamese people voted in the September elections in that country? H.C.M.

A. South Vietnamese government sources reported some 80.8 per cent of South Vietnam's 5,280,652 eligible voters cast their ballots Sept. 11 for the 108 elective seats in the 117-member parliament. This represents 25 per cent of the country's total population as opposed to the 40 per cent of all Canadians who vote in our federal elections. This low participation rate is explained by the facts that South Vietnamese electoral rolls are restricted and that 2.5 million South Vietnamese were unable to vote because they lived in Viet Cong-controlled territory.

Anyone wishing a question answered is invited to send the problem along to the Times, addressed to "Ask the Times" Editor. Questions and answers will be published daily.

All questions should deal with matters of fact and be of general interest. The Times does not undertake to solve conundrums or legal problems. Nor will it attempt to put a value on old coins, stamps or antiques. These should be submitted to a dealer.

AT UVIC

Police Seek Traffickers, Not Users

RCMP and Saanich detectives questioned the editor of the University of Victoria student newspaper for an hour Friday about an article he wrote saying there is widespread use of drugs on campus.

Tim Glover said afterward that police wanted to know the sources of the information in the article. He said police asked him for the names of his informants, for the names of alleged drug pushers and where pot parties had been held.

Mr. Glover said he told police he could not answer their questions without betraying confidences.

NO THREATS

"There was no unpleasantness, no threats in the interview," he said.

Police told him they were "not so interested in the users as the traffickers. They asked me to tell my contacts that they cannot be charged for having used the stuff. They want my informants to assist them in the investigation."

Mr. Glover said he does not think any student will cooperate with the police or accept the police assurance that they have nothing to fear from helping the investigation.

He said, "They feel, as one said to me, that 'the police will find some way to get us.' And none of them want to be called as a witness."

PROBE 'SPOILED'

Police told Mr. Glover that his story this week in the Martlet, the Uvic student newspaper, had "spoiled their investigation." Police for some time have been quietly investigating reports of drug users on campus and told him they were "getting close" to the sources of the drugs when his story appeared Thursday.

Mr. Glover turned over to police a sample of what he believes was marijuana. Police told him that an analysis would show in what country it originated.

$5 Million Goof Face Engineers In Balancing Act

By DESMOND BILL

City engineers are performing a $5,000,000 balancing act twice a day at the Johnson Street Bridge.

If they goof, the bridge is liable to go up . . . and up . . . and up.

And when it finally comes to a grinding stop it might fall apart.

Since the bridge cost $1,000,000 to build in 1922 it would probably cost at least $5,000,000 to replace now.

What makes the balancing act necessary is that the bridge is being re-decked. As the old rotting wooden timbers are removed, the long-established balance that enabled the bridge to lift at the push of a button is displaced.

BRIDGE LIFTED

While repairs are under way the bridge is being raised only twice a day to let boats go through underneath. Each time it is raised elaborate calculations are necessary.

G. W. Stamford, assistant city engineer, explained this morning just what is involved.

The part of the bridge that lifts up has to be in balance with the counter-weights suspended at the city end of the bridge. For years the counter-weights, two huge concrete blocks, have been packed with 91,000 pounds of smaller blocks.

If the existing deck were removed, and nothing was added, the bridge would go up with a crash. To compensate for the weight taken off, the contractors have tied down three bulldozers on the bridge and strapped two water tanks, each weighing 10,000 pounds, on it.

Trouble is each day the balance on the bridge shifts. Old deck is taken off and the new steel grid is welded on.

It is not simply enough to calculate the weight added or taken off, and adjust the weight of water in the tanks accordingly. The effect of the weight depends on its position—on the distance it is from the hinge on which the bridge lifts.

The balance see-saws daily, depending on whether the men taking off deck make more speed than those laying the new deck.

CALCULATIONS

Every piece of material added or removed is itemized by a city inspector who carefully makes a note of its position. When the time comes to lift the bridge he starts his calculations.

He gauges the effect of the weight change and then estimates if it can be compensated by letting water out of the tanks, or pouring it in, or whether it will be necessary to move the bulldozers in order to lessen or increase the effect of their weight on the balancing mechanism.

Just to be sure, the calculations of the inspector are always checked by another person.

So far, everything has worked perfectly, according to Mr. Stamford.

And he fervently hopes it will continue that way.

TORPEDOES REMOVED FROM SHIP

Torpedoes were unloaded today from the crippled U.S. torpedo retriever ship, 520, to allow patching up of her holed hull.

The 175-foot vessel, with 25 men aboard, was towed to Ranch Point at Nanoose Bay Friday night after navy divers temporarily sealed three gashes in bow with quick-drying cement.

Further repairs will probably be carried out at Nanoose Bay before the 520 is taken to Nanaimo where a more complete examination of her damage can be carried out.

The 520 began taking on water Friday morning after hitting Rudder Rock, 15 miles northwest of Nanaimo.

At the time of the mishap, the 520 was engaged in testing torpedoes at the RCN's underwater weapons testing range at Ranch Point.

CENTENNIAL RACE FOR SATURDAY NIGHT SAILORS

It'll Be Sub Tub If You Pull Plug

By TERRY IZZARD

Saturday night sailors will be given a chance to test their skill in a bathmobile next summer.

The bathmobile is exactly what it sounds — a motorized bathtub.

As many as 50 of the strange vehicles will be battling it out in what could prove to be one of the most unusual centennial events of the year.

Organized by Nanaimo centennial committee, the bathmobile race will be between Nanaimo Harbor and English Bay in Vancouver.

Only qualifications needed by entrants is a bathtub and an outboard motor under six horsepower.

At least one person will be entering in a vintage model of the '30s era. Those were the days when baths were baths.

Others will probably favor the latest '67 models with streamlined fawcetts and quick-release plug-holes.

Said centennial chairman Frank Ney: "We've checked with local boatbuilders and it would be possible to mould a fiberglas bath from a standard tub for about $25.

"Several people have already indicated they'll be taking part. By the end of July, when the race will be held, we hope to have around 50 entries from Vancouver Island and the lower mainland."

The 32-mile race is expected to take seven or eight hours. Each bath has to be accompanied by a more conventional sailing craft.

For those who have no desire to take a bath outside the bath, outriggers will be allowed. Foam padding can also be added.



CHRISTIAN SCIENCE

First Church of Christ, Scientist

A Branch of The Mother Church The First Church of Christ Scientist in Boston, Massachusetts
Chambers St. and Pandora Ave.
Elevator Available
SUNDAY SERVICES
11:00 a.m. and 7:30 p.m.
Subject:
"PROBATION AFTER DEATH"
Sunday School, 11:00 a.m.
Testimony Meeting
Wednesday 8:00 p.m.
FREE PUBLIC READING ROOM AND LENDING LIBRARY
1210 BROAD STREET
ALL ARE WELCOME

VICTORIA TRUTH CENTRE

There is an answer to every prayer and a solution to every problem.
REV. EMMA M. SMILEY, D.D.
Minister
11:00 a.m.
"HEAVEN IS AT HAND"
11:00 a.m.
Young People's Study Group
11:00 a.m.—Children's Church
7:30 p.m.
"THE BLUE OF HEAVEN"
All Welcome — 1201 Fort Street

LAKE HILL MISSION

990 Falmouth Road
(Non-Denominational)
Sunday School—9:45 a.m.
Morning Worship—11:15 a.m.
Evening Service—7:00 p.m.
Mr. W. Broomfield
Everyone Welcome

SPECIAL GOSPEL SERVICES

In the War Amputees' Hall, 1610 Oak Bay Avenue
SUNDAYS, 3:30 P.M.
CHRIST Our Theme
ALL Are Invited
Frank Steifox - Chas. Wilson

CHRISTADELPHIAN HALL

KINGS AT BLANSHARD
Sunday School—9:45 a.m.
Memorial Service—11:00 a.m.
7:30 p.m.
"All Things Continue As They Were"
MR. F. WOODCOCK

Your Local Daily Newspaper is Your MOST POWERFUL ADVERTISING MEDIUM!

Active Cleric To Leave City



KLEMPA
. . . to Burlington

Rev. William Klempa, DD, of Trinity Presbyterian Church, Tillicum and Walter, is leaving here to become associate minister at Knox Persbyterian Church, Burlington, Ont.

He will conduct his last service in the Trinity church Sunday at 11 a.m.

Dr. Klempa came to Victoria more than four years ago after completing his theological studies in Scotland and Germany. During his ministry here, the Gorge congregation became self-supporting and was amalgamated with St. Paul's and Erskine churches to form the new Trinity congregation.

He has been secretary of the Student Christian Movement at the University of Victoria; president of the Victoria branch Canadian Bible Society, and moderator of the Victoria presbytery of the Presbyterian Church in Canada.

With Father William Kennedy, Dr. Klempa organized a student Protestant-Roman Catholic dialogue which has met weekly at the university for two years past.

Dr. Klempa has also been active as a member of Greater Victoria Council of Churches and the Community Welfare Council.

With his wife, two daughters and a son, the minister will leave Victoria for Burlington next week.

"We are going with some regrets," Dr. Klempa said. "We have many good friends here and we have enjoyed our life and work in Victoria.

Arrive Thursday

Brigadier and Mrs. Cecil Bonar from Edmonton will arrive here Thursday to take over the Salvation Army's social service centre at 521 Johnson St. They are replacing Major and Mrs. Arthur Hopkinson who will operate the social service centre in Calgary.

Probation After Death

"Withold not thou thy tender mercies from me, O Lord: let thy lovingkindness and thy truth continually preserve me."

These words from the Psalms are part of the responsive reading in this week's Christian Science lesson-sermon titled "Probation After Death."

Christmas Story

The Covenant Players of First United Church are now rehearsing for Christmas in The Market Place, to be performed in the church hall Dec. 11-18 and Dec. 21 to 24.

Rehearsals are held every Sunday afternoon and Wednesday evening.

The Salvation Army

Victoria Citadel Corps
737 Pandora Avenue
MAJOR and MRS. R. McKERRACHER
CORPS OFFICERS
Sunday:
9:45 a.m.—Sunday School (Classes for all ages)
11:00 a.m.—Holiness Meeting "Come Before Winter"
7:00 p.m.—Evening Meeting "Life Transfigured"
Wednesday:
8:00 p.m.—Prayer and Bible Study
Monday 8 p.m.; Thursday 2 p.m. Home League (All Ladies Invited)
God Bless You

FIRST CHURCH OF THE NAZARENE

Quadra and Kings
9:45 a.m.—Sunday School
11:00 a.m.—Worship Service
7:00 p.m.—Evening Service
Rev. Wm. Bahan, Th.B., B.A.
Phone 383-6524

ESQUIMALT CHURCH OF THE NAZARENE

886 Craigflower Road
9:45 a.m.—Sunday School
11:00 a.m.—Worship Service
7:00 p.m.—Evening Service
Rev. Norman Falk, Th.B.
383-2455

VICTORIA TEMPLE

Non-Denominational
SHELBOURNE at KINGS
Sunday Services
11:00 a.m. and 7:30 p.m.
ORIGINAL CHRISTIAN DOCTRINE
Rt. Rev. Dr. A. R. Berting
PUBLIC LECTURES
IN THE PHILOSOPHY OF LIVING
Every Wednesday at 8 p.m.



KAIROS instrumental and vocal group will conduct a sing-out service in the chapel at First United Church Sunday at 7:30 p.m. From left are Bill Blann, Wendy Glover, Marilyn Nicolls, Rob Tate, Janet Macalister and Tom Howe. Mrs. Donna Denike is director.

GIANT CHOIR SOUGHT TO CELEBRATE UNION

A mass choir of 1,000 voices is wanted for Victoria's Memorial Arena on Sunday, Nov. 20, at 7:30 p.m.

The occasion is a Proclamation Day service marking the 100th anniversary of union between the colonies of Vancouver Island and the British Columbia mainland.

Every choir in Greater Victoria and Central Saanich has been invited to join the mass ensemble, which will be conducted by Frank Tupman and accompanied by an augmented Salvation Army band.

"All people who enjoy choral singing are welcome, whether they belong to a choir or not," says Mr. Tupman.

Modern Version Leans to Yahweh

LONDON (AP) — A new version of the Bible in modern English was published Friday with the unfamiliar word Yahweh replacing the words "the Lord."

Rev. Alexander Jones, Roman Catholic general editor of the work, explained that Yahweh is the word used in original Hebrew texts and means "the incommunicable name of God."

"Nobody knows what the name means," he added. Yahweh was not intended as a proper name but, on the contrary, was meant to indicate in some way that God cannot be named.

The new Bible is the product of a half-century's research by scholars of the Roman Catholic Ecole Biblique in Jerusalem. Nearly 30 translators and theologians spent 10 years converting this research into this English version, the first to be entirely free of such archaisms as "thee" and "thou."

The 23rd psalm becomes:

Yahweh is my shepherd, I lack nothing.
In meadows of green grass he lets me lie.
To the waters of repose he leads me;
There he revives my soul."

CENTRAL BAPTIST

833 PANDORA AVENUE
"We Preach Christ Crucified, Risen and Coming Again"
9:45 a.m.—Sunday School for all ages.
11 a.m.—"The Christian Way of Faith"
(Pastor Tom Wescott, Brentwood)
7 p.m.—"My Shepherd"
(Mr. Robert Hampton)
8:30 p.m.—Y.P. Fireside
Wednesday, 7:30 p.m.—Prayer, Praise and Bible Study
"Where Every Visitor Is an Honored Guest"

FIRST BAPTIST CHURCH

Quadra at Mason Rev. John A. Watson, B.A., B.D.
J. E. Tunstall, Organist and Director of Music
Church Schools: Junior, Senior and Adults, 9:45 a.m.
Kindergarten and Primary, 11 a.m.
11 a.m.
"The Presence of God"
Guest Soloist: MARGARET CHRISTISON
7:30 p.m.
"What's the Right Thing To Do?"

EMMANUEL BAPTIST CHURCH

FERNWOOD AT GLADSTONE
STEVENSON MEMORIAL BAPTIST CHURCH
1792 TOWNLEY ST.
Rev. Norman K. Archer, B.D., A.L.B.C., Minister
9:30 a.m.—Stevenson — 11:00 a.m.—Emmanuel
THINGS THAT ACCOMPANY SALVATION
PT. 5—"CONVERSION" (FAITH)
7:30 p.m.—EMMANUEL
"THE KEY TO BE NATURAL"
BROADCAST CJVI

ST. ANDREW'S PRESBYTERIAN CHURCH

Downtown—Douglas Street at Broughton
The Very Rev. J. L. W. McLean, C.D., M.A., D.D.
11:00 a.m.—"What Can Christianity Do?"
7:30 p.m.—"Protestant Faith Today"
Organist and Choirmaster: C. C. Warren, L.R.S.M.

TRINITY PRESBYTERIAN CHURCH

Tillicum and Walter
11:00 a.m.
"A WISH, A HOPE, AND A BLESSING"
Rev. W. J. Klempa, M.A., B.D., Ph.D.

KNOX PRESBYTERIAN CHURCH

2964 Richmond Avenue
11:00 a.m.
MISS MAVIS HYNDMAN
Korean Christian Church in Japan
7:30 p.m.—THE CHURCH
Rev. A. M. Beaton, B.A.

ALLIANCE CHURCH

1039 Yates — Rev. Ted Chapman, Pastor
9:45 a.m.—Welcome to Our SUNDAY SCHOOL
11 a.m.—Worship — 7 p.m.—Evangelism

THE CHURCH OF OUR LORD

HUMBOLDT AT BLANSHARD
Est. 1874
9:30 a.m.—Holy Communion
11 A.M.—ANNUAL SERVICE: CANADIAN FEDERATION OF BUSINESS AND PROFESSIONAL WOMEN
Soloist: Miss Jill Paver
Sermon: "The World of Modern Woman"
Bishop D. A. G. Rankilor, M.A., D.D.
Member: The Vanier Family Conference
7:30 p.m.—EVENSONG
Sermon: "What Keeps Christianity Alive?"
The Bishop
Welcome to the Services at Victoria's Historic
REFORMED EPISCOPAL CHURCH

GLAD TIDINGS PENTECOSTAL

Pentecostal Assemblies of Canada
Pastor: Rev. Eric A. Hornby
842 North Park Street
Assistant Pastor: Fred Fulford, B.Sc.
9:45 a.m.—Sunday School
11 a.m.—
JUNE DEACON
● Missionary to East Africa
Teacher Dedication Service
7:30 p.m.—
"It Is Dangerous To Be a Christian"
● Pastor Hornby
WELCOME TO OUR FULL GOSPEL CHURCH. WE PREACH SALVATION NOW—DIVINE HEALING—BAPTISM IN THE HOLY SPIRIT—JESUS SOON RETURN

NORTH DOUGLAS PENTECOSTAL TABERNACLE

Corner of Douglas St. and Canterbury Road
PASTOR C. FAWCETT, PHONE 479-4051
Sunday, 9:45—Sunday School and Bible Classes
11:00—Worship Service
7:15 — MISSIONARY SERVICE
MISS JUNE DEACON, AFRICA
YOU ARE WELCOME TO ATTEND

APOSTOLIC

Corner Blanshard and Queens — Pastor A. W. McLean
Sunday
9:45—Sunday School
11:00—Continuing a Series of Messages on the "Gifts of the Spirit"
7:30—"Why Are You Tempted?"
Welcome to the Friendly Church in the Capital City

AFTERNOON MEETING

MONDAY, OCT. 24, AT 3 P.M.
NEWSTEAD HALL, 734 FORT STREET
Mr. E. W. Abraham
"THE FORGOTTEN FACTOR"
Radio Broadcast every Sunday, 10 a.m. and 10:15 a.m.—KARI (550)

VICTORIA BRITISH-ISRAEL ASSOCIATION

Tuesday, October 25th, 7:45 p.m.
Newstead Hall, 734 Fort Street
WHERE THERE IS NO VISION
Commander D. H. MacMillan
President, British-Israel World Federation, London, Eng.
(THIS IS A RECORDED LECTURE)
Bookroom, 738 Fort Street, open weekdays, 11 a.m. to 3 p.m. Visitors welcome.

Woman's Duty To Home

Professional and business women from Victoria and Vancouver will attend the 11 a.m. service in the historic Church of Our Lord Sunday.

Occasion is the annual worship service of the Canadian Federation of Business and Professional Women's Clubs.

Bishop Denys Rankilor, primate of the Reformed Episcopal Church in Canada, will speak on The World of Modern Woman.

"Can woman pursue a career and be mother and homemaker as well?" he asks. "Modern woman says she can work from 8 a.m. to 5 p.m. and then fulfil her family duties from 5 to 8 p.m.

"The question is: Can she? The family is the foundation of every civilization and the family must come first if we are to survive."

CAPTION SLANTED?

A caption under a photo in The Victoria Times of July 11 last will be discussed by Marvin Evans in his Sunday morning address to Victoria Unitarian Church.

The caption stated that "a man, a woman and two Orientals" had stepped off a boat.

"Surely the Orientals were also man or woman," says Mr. Evans. "Without meaning to do so, we sometimes imply color prejudice in the terms we use."

Mr. Evans will address two meetings in the Servetus Hall, 106 Superior Street, at 9:30 a.m. and 11 a.m.

Church Role For Women To Be Theme

Women in Today's Living Church will be the theme of a one-day conference in First United Church starting at 9:30 a.m. Monday.

Chief speaker will be Miss Beatrice Wilson from Toronto, associate secretary of the National Board of Women of the United Church of Canada.

She will address the conference at 2:15 p.m. and speak at a dinner beginning at 5:30 p.m.

Registration at 9:30 a.m. will be followed by a worship service at 10 a.m., conducted by Rev. E. Laura Butler; group discussions starting at 10:30 a.m., lunch at 12:30 p.m. and a question period from 3:15 p.m. to 3:45 p.m.

Murder Tale Prepared For Cathedral

T. S. Eliot's famous play, Murder in the Cathedral, will be performed in Christ Church Cathedral Nov. 11 and 12 and from Nov. 16 to 19.

The story is that of the murder of Thomas a Becket, Archbishop of Canterbury, in Canterbury Cathedral in 1170.

Times music editor Audrey St. Denys Johnson will produce the play, with Allan Purdy as assistant director.

Stage design is by Denise Purdy with Maurice Johnson in charge of lighting. The costumes will be by Biddy Gaddes, designer at the Univeristy of Victoria Yeats Festival.

A special musical score has been arranged by Richard Proudman, organist and choirmaster at the cathedral.

Gerald Webb will appear as Becket and other leading roles will be played by Richard Litt, John Goult, Allan Purdy, John Drean, Kenneth Bostock, Michael Meiklejohn, John Britt and Barry Grimshaw.

The women of Canterbury chorus includes Barbara Meiklejohn, Pat Fairweather, Sheila Litt, Nora Kellie, Peggy Dyson, Gillian Clarke, Jennifer Wyatt and Beryl Proudman.



SPEAKER in Knox Presbyterian Church, 2964 Richmond Avenue, Sunday at 11 a.m. will be Miss Mavis Hyndman. For the past three years she has been associated with the Korean Christian Church in Japan.

Choral, Organ Concert Slated

A choral, orchestra and organ concert will be given in Christ Church Cathedral Thursday at 8 p.m.

Jean Angers, concert master of Victoria Symphony, will lead an orchestra donated by the Musicians Union, local 247; Richard Proudman will be at the organ and Bryan Gooch of the English department at UBC, will conduct the choir.

The program will include two organ concertos, one by Hadyn for organ and strings; the other by Handel for organ, strings and oboes.



SOLOIST in the Church of Our Lord Sunday at 11 a.m. will be Victoria soprano Jill Paver. She will sing Love Divine All Loves Excelling to a new setting composed by J. Ingram Smith, organist.

Faith in Life

A series of Faith in Life seminars will be held in St. John's Anglican and First United churches on Tuesday and Wednesdays Nov. 1 to 29.

NEWS OF CITY CHURCHES

Singers Return To Belmont For Birthday

Belmont Avenue United Church, which began as the Spring Ridge Sunday School Mission, will celebrate its 75th anniversary Sunday.

Guest speaker at the 11 a.m. service will be Rev. Albert King of Metropolitan United which, as Metropolitan Methodist Church, established the Spring Ridge Mission in 1891.

The Belmont Avenue Choir will be augmented by old-time members and a duet will be sung by Mrs. E. Brown and Mrs. E. Butler, twin daughters of Rev. James Hood, who served the church from 1926 to 1937.

The 7 p.m. service will be conducted by the Kairos, with John Wilson, Barbara Langton, Dewayne Parfitt and Gerry Wood participating.

There will be a congregational dinner in the church on Wednesday at 6:15 p.m., when long-term members will be honored.



KING
. . . guest preacher

★ ★ ★

The search for unity between the Anglican and United Churches of Canada will be discussed by Rev. H. Gordon Walker, vicar of St. David-by-the Sea, Cordova Bay, at the 10:30 a.m. family service on Sunday.

"In Cordova Bay, the two church buildings exist almost side by side," says Mr. Walker, "and the two congregations are beginning to support one another's social events."

Res. Leslie Wallwork, minister of Cordova Bay United, will be discussion leader for the Wednesday morning course on The Drama of the Bible which will be given at St. David's.

★ ★ ★

Heaven Is at Hand will be the subject of Rev. Emma Smiley, DD, in Victoria Truth Centre Sunday at 11 a.m.

At the 7:30 p.m. service she will speak on The Blue of Heaven.

There will be a healing ministry in the church at 3 p.m. Tuesday.

★ ★ ★

Continuing his series, Jesus Discusses, Very Rev. J. Lewis McLean, DD, will speak on What Can Christianity Do? at the morning worship in St. Andrew's Presbyterian. His evening sermon will be Protestant Faith Today.

Music by the junior and senior choirs will include All Things Bright and Beautiful, Blest Are the Pure in Heart, It Is Well With My Soul and Thou Wilt Keep Him in Perfect Peace.

★ ★ ★

Mrs. Harold Robinson, contralto, will be soloist in Metropolitan United Church Sunday morning and evening.

The Sanctuary Choir, directed by Frank Tupman, will sing the anthems, Praise and O Holy Spirit, Lord of Grace. At the organ, Eric Boothroyd will play Andante in F and Allegretto.

Rev. E. Laura Butler will speak on The Responsible Self at the morning service; Rev. Albert E. King on Who Is the Greatest? in the evening.

★ ★ ★

Of the morning service in First Baptist Church, Rev. John Watson writes:

"In a day and age when some people chant with choreographic joy that God is dead, it is ever important that we know His living presence, understanding from the Gospels how He communicates to His people.

"We will consider the most important thing that we do—Worship."

The evening service will centre around the theme, What's the Right Thing to Do? Says Mr. Watson:

"Never have we faced a more confusing moral picture than today when some would claim that the principles and demands of God must be refashioned, and that the moral standards are to give way to situational decisions.

"In the midst of this sea of question marks, ambiguity and scepticism, is there not light for us in God's Word?

★ ★ ★

A harvest ball in aid of the India Famine Relief Fund is being held in the Fellowship Hall at First United Church tonight from 9 o'clock to midnight.

It has been arranged by the City Couples' Clubs.

★ ★ ★

At the evening service in Emmanuel Baptist Church, to be broadcast over CJVI, Rev. Norman Archer will speak on The Key of Be Natural. The choir will sing the anthems, Sun of My Soul and Morning and Evening.

At 11 a.m. Mr. Archer's subject will be Conversion, the fifth of a series of sermons on Things That Accompany Salvation.

★ ★ ★

At the 9:30 a.m. service in First United Church, the Junior Choir will sing Jesus, Tender Shepherd and Lead Us, Heavenly Father. Susan Irwin and Catherine Creed will be heard in the duet, A Child's Prayer.

Shirley Clayton will be soloist at the 11 a.m. worship when the senior choir will sing Daughters of Zion.

Rev. Robert J. D. Horris will speak on I Believe in Jesus Christ at both the morning services.

★ ★ ★

Pastor Tom Wescott of Sluggett Memorial Baptist Church, Brentwood, will speak on The Christian Way of Faith in Central Baptist Church Sunday at 11 a.m.

At the 7 p.m. worship, Robert Hampton will talk on My Shepherd.

★ ★ ★

Basing his sermon on the commandment: Thou shalt love thy neighbor as thyself, Rev. H. R. Whitmore will speak on Our Surprising Selves at both Garden City and Wilkinson Road United Churches.

At the 10 a.m. service at Garden City, soloist will be Janet Plume and the choir will sing Sanctus.

The anthem at Wilkinson Road at 11:15 a.m. will be They That Trust in the Lord.

★ ★ ★

E. W. Abraham will speak on The Forgotten Factor at a meeting of the British-Israel World Federation, Victoria branch, in the Newstead Hall, 734 Fort Street, Monday at 3 p.m.

★ ★ ★

The 11 a.m. worship in Oak Bay United Church will be conducted by the Kairos and Hi-C groups.

Taking part will be Steve Stark, Wendy Russell, Garry Horwood, Gwen Shortt, Julie Windwick and Larry Owens. The choir, directed by Robert Kroeger, will perform the anthem, Come, Let Us Sing.

Presbyterians Avoid Church Unity Drive

MONTREAL (CP) — The Presbyterian Church of Canada is not likely to join the ecumenical movement for greater church unity in the near future, says Rev. Dr. G. Jean Johnston, moderator of the church.

Three years ago a committee on inter-church relations had asked Canadian presbyteries whether they felt the Presbyterian Church should continue a separate existence and the answers indicated only a small majority would agree to discussions with other churches.

"Certainly not a sufficient number of them would do so to ensure even a partial success to such a union venture if attempted," Dr. Johnston said.

"As I see it, that is where our church stands today."

The moderator was addressing a session of the Montreal-Ottawa conference of the Presbyterian Church in Pierrefonds.

He said that if the church is to be relevant to society it must speak to men on the level of ordinary life and not address itself to an "in group" of religiously minded individuals.

Entertainment—Pages 6, 7 | Home Building—Page 17 | Full Week's TV—Pages 15, 16 | Books—Page 8

130 PAGES 15¢

WEEKEND EDITION

16 PAGES COMICS 15¢

WEATHER: Rain, Partial Clearing

83rd Year, No. 115

Victoria Daily Times

VICTORIA, B.C., SATURDAY, OCT. 22, 1966—130 PAGES

TODAY'S NEWS TODAY PHONE 382-3131

PRICE: 10 CENTS WEEKEND 15 CENTS

'CAN ONLY WAIT'

Slag Heaps Playground For City Folk

By NORMAN CRIBBENS

Five Victoria residents—all members of the same family—attended the ill-fated village school at Aberfan, South Wales, which is now buried in a black avalanche of coal slag and slime.

Anxiously awaiting word of relatives in the village, in response to a cable sent Friday night, are:

Reginald Powell, 1135 McKenzie; his brother, Edmond Powell, 4481 Markham Road; his sisters, Mrs. H. V. Green, 6509 Old West Saanich Road, and Mrs. G. H. Smith, 4551 Markham Road; and their nephew, Anthony Searle, 988 Cloverdale.

After reading of the disaster in Friday's Times, Mrs. Green sent a cable to her cousin, Mrs. Bronwen Jones, who lives near the two stone buildings comprising the Pantglas junior and senior school.

Her aunt, Mrs. Sarah Ann Boyes, lives in a small stone house across the road from the school, which lies buried under 2,000,000 tons of rain-soaked mine waste.

Nieces, Nephews Attend School

"We have nieces and nephews who were attending the school," Mrs. Green said. "We are anxiously waiting for a reply to our cable, but with so much rescue work going on it could well be delayed."

Mrs. Green recalled that the two school buildings, separated by a playground, stood directly under the black man-made mountains of coal-mining waste.

"We used to play on these waste heaps," she said, "and many families picked coal from them during the depression years."

Her nephew, Ronald Searle, was evacuated to Aberfan from London during the German blitz of 1941 and attended the Pantglas school with some 200 children living in the village.

"I was pretty young at the time," he said, "but I remember the school fairly well. We used to play on the slag heaps, but no one ever talked of danger.

"I was back in Britain with the Royal Canadian Navy during the coronation year of 1953 and took a trip back to Aberfan.

Riddled With Mine Shafts

"Some of the mining waste had been disposed of, but a lot of it remained. Some of the homes in Aberfan are riddled with mine shafts, which caused them to sink, and several families moved out of their homes because they were considered unsafe."

Reginald Powell said members of the family had been discussing the possibility of a reunion at Aberfan next year.

"We are all very distressed by what has happened," he said. "All we can do, it seems, is wait for an answer to my sister's cable."

News of the tragedy cast a pall of gloom over the Victoria Cymrodorion Society, now planning to attend a Welsh Song Festival in Vancouver Nov. 6.

Several of the society's members come from towns located within a few miles of the ill-fated village.

Mrs. Phyllis Hill, president, comes from Cilfynyd, about 15 miles from Aberfan and has cousins at Merthyr Tydvil and Dowlais, about five miles north of Aberfan.

"I was back there for a visit two years ago," she said "and travelled through the Merthyr Valley by train. I remember remarking on the little grass-covered hills we saw along the route. Not having been there since childhood, I didn't know these hills were really waste heaps with grass growing over them."

Mrs. June Richardson, secretary of the Cymrodorion Society, came to Victoria from Cardiganshire, South Wales, about five years ago. Her grandfather, Thomas Lewis, once worked in the coal mines at Aberfan.

"He told me he started work in the mines when he was 14," Mrs. Richardson said.

"I used to visit the Merthyr Tydvil area and I remember the village of Aberfan. The slack heaps were very depressing — great black mountains of coal waste — but no one ever seemed to anticipate danger from them."

4 CHILDREN PERISH

NORTH BAY (CP) Four children died today in an early-morning fire that destroyed the single-storey frame house of their parents, Mr. and Mrs. Gilbert Ringuette.

Ronald, six, Mary, five, Michael, four and Janette, six months, are believed to have suffocated in the blaze.

DR. HEWLETT JOHNSON

Dean Who'd Rather Be Red Dies After Fall in Home

CANTERBURY, England (AP)—Dr. Hewlett Johnson, 92, the former "Red Dean" of Canterbury, died today.

The retired Church of England clergyman had been in grave condition since he fell in his home last week.

A man who prided himself on being a friend of the Soviet Union, Dr. Johnson became one of the most controversial figures produced by the Church of England.

He earned his nickname because of his simultaneous preaching of Christianity and communism during his years as Dean of Canterbury, 1931 to 1963.

For years he was the centre of fierce controversy because he praised the Communist way of life. He declared under oath in 1954 that he was not a member of the Communist party.

But during the Spanish Civil War he said: "I saw Red and you can call me Red." Thus he began to be called the "Red Dean."

Twice his activities drew public rebukes from the primate of all England, the Archbishop of Canterbury, but Dr. Johnson was unaffected.

Under English law, the Dean of Canterbury could be removed by an act of Parliament.

Late in 1948 Dr. Johnson made a speaking tour of Canada and the United States. The Canadian part of the tour was sponsored by the Toronto Peace Council.

From Canada he went to the U.S., although the previous year the U.S. had refused him a visa because his sponsor was the United States Soviet Friendship Society. He was given a visa in 1948 but in 1950 the U.S. state department announced he had been permanently barred under a 1918 immigration law which forbids U.S. entry to any persons suspected of belonging to any organization advocating forcible overthrow of the government.

The greatest uproar came in 1952 during the Korean War when the Communist Chinese accused the United States of using germ warfare. Dr. Johnson told a press conference:

"With the deepest shame I learn of this appallingly inhuman deed. . . ."

He had been there and said he believed bishops and missionaries who told him about germ-infested insects dropped by American planes being picked up by Koreans with chopsticks.

A Conservative MP asked the Commons to begin an investigation into the dean's doings. But the then prime minister, Sir Winston Churchill, was against it "because it would invest his activities with an importance they do not possess."

A little later Dr. Geoffrey Fisher, Archbishop of Canterbury, described Dr. Johnson as

continued on page 39

George Royal Wins Rich International



COAL SLAG PLUGS STREET of Aberfan, Wales, today as earth moving machine bores in and search for bodies continues. Section of school building left standing is seen at right. Back of the building was smashed under 1,000,000 tons of slag. (AP Wirephoto)

Repeats Victory In Championship

TORONTO—Rated perfectly by jockey Milo Valenzuela Vancouver-owned George Royal scored his second straight victory in today's Canadian international championship race over one mile and five furlongs on the turf. Another Canadian entry Orbiter was second with the U.S.-owned Tatao finishing third. The race was worth $57,700.

Race was run under miserable conditions at the Woodbine track with a wind gusting up to 40 miles an hour.

Field came out of the starting gate well with Greek Jab, a U.S. entry, taking the lead followed by Orbiter and Tatao. George Royal was well back.

Entering the stretch the first time George Royal moved up into fourth place behind Greek Jab, Orbiter and Tatao.

He remained in that position down the backstretch. As Orbiter and Tatao took over from the tiring Greek Jab, George Royal moved into third. Shortly after entering the final turn for home the B.C. horse started his move and won by a head in a driving finish.

George Royal, owned by Ernie Hammond and Bob Hall, both of Vancouver, was timed in 2.42.2. George Royal paid $3.00, $2.30 and $2.10. Orbiter paid $2.70 and $2.30 while Tatao paid $2.60.

VICTORY FOR AFRO-ASIANS

UN Condemns Rhodesian Talks

UNITED NATIONS (CP) — The United Nations General Assembly today condemned talks between Britain and Rhodesia's white-supremacist government on the grounds they jeopardize the rights of Rhodesia's Negro population.

The vote was 86 to 2, with 18 abstentions. Canada abstained, along with the United States, France and several other European countries, on the grounds there had been no new developments in Rhodesia warranting action by the UN Assembly.

Britain also abstained. British Ambassador Lord Caradon said he had no new statement to make about his government's policy.

Britain had undertaken, at last month's Commonwealth conference, to approach the UN Security Council in order to take selective mandatory sanctions against Rhodesia, provided that no settlement was reached with the Smith regime before the end of the year. It was in fulfilment of this undertaking that British representatives have visited Rhodesia.

No final reply has been received from the regime which seized independence from Britain last year, Lord Caradon said.

The resolution condemning the British talks with Prime Minister Ian Smith's Rhodesian regime was introduced unexpectedly by Tanzania Friday night in the UN General Assembly's trusteeship committee which voted 73 to 3, with nine abstentions, to pass it on to the Assembly.

RACE RESULTS

BAY MEADOWS

FIRST RACE—Six furlongs:
Bright Image (Long) $10.20 $5.80 $4.60
Sunday Session (Yaka) 12.40 8.60
Brads Choice (Inda) 12.60
Also ran: Irish Rose, Royal Scoop, Teddy Ringold, Alibi Prince, Grom, Frosty Man, Spin a Few, Blue Destiny, Indian Agent. Time 1:12 3-5.
Scratched—Strome, Patriot 3rd, Fledge, Bilmora.

SECOND RACE—One mile:
Tenth Legion (Pineda) $11.20 $7.00 $5.00
Go Jim Go (Hunt) 4.80 3.80
Embark Briskly (Medina) 7.40
Also ran: Francisco Dunham, Skipper Sam, Fleet Hand, Quick Succession, Jussi Little, Pretty Big Fella, Appease. Time, 1:38 3-5.

Daily Double—No. 4 and 6 paid $67.80.

MOST FRIENDLY IN SYDNEY

LBJ Trims Tour Schedule As Jeer Tempo Picks Up

By JACK BROOKS
Special to The Times

SYDNEY — Anti-Viet Nam demonstrators hurled boos, jeers and black balloons at President Johnson here today in the most hostile demonstrations he has faced during his tour.

Earlier another demonstration was foiled because Australian police got an underground tip-off. In the outbursts at least a score of demonstrators were hauled off to jail by police.

Some children caught up in the scuffling were either injured or so shocked they had to be given medical treatment.

Johnson appeared to ignore the outbursts but his schedule was reduced and he did none of his usual handshaking.

Over-all the demonstrations were simply overwhelmed by the friendly majority. The "friendlies" packed the streets 20 deep on either side of the cleared centre lane. They smothered Johnson and his car in confetti and ticker tape. Huge welcoming signs were draped across streets.

At times the streets were a foot deep in paper. One piece got caught in the air-conditioning unit of the president's car and he had to switch to a reserve one.

Police estimate was that a million people (Sydney's population is 2.3 million) turned out to watch Johnson's half-day trip, the biggest reception in Sydney history.

Officials had said earlier that Sydney would provide the biggest welcome to Johnson and also the most trouble.

They were right on both counts.

Before Johnson's big air force plane touched down Australian officials said they had a tip about organized demonstrations. They said Melbourne Anti-Viet Nam persons had advised compatriots at Sydney to mingle with friendly crowds and sud-

continued on page 39

Race Entries On Page 2



Looks like in Saanich even th' assessors hev t' git assessed.

★ ★ ★ ★

Th' way he's gittin' welcomed, Mister Johnson'll hate t' go home.

★ ★ ★ ★

A wallet makes a nice welcome mat fer a Chest canvasser.

BULLETINS

BLAST TOLL 60

MEXICO CITY (AP) —Sixty workers were feared dead following an explosion today in a salicylate factory north of here.

A fire caused by the explosion spread rapidly and threatened to reach the industrial quarter around the factory.

Paririe Blast

SUFFIELD, Alta. (CP) — A huge white balloon being filled with oxygen and methane equivalent to 20 tons of TNT for a test explosion today blew up prematurely 1¼ hours ahead of schedule. No one was injured.

Blake Gone

LONDON (AP)—A prisoner escaped from London's Wormwood Scrubs prison tonight and first reports said he is believed to be George Blake, serving a 42-year sentence for spying.

VILLAGERS ALERTED

Slag Slide Moving Again

ABERFAN, Wales (CP) — The coal slag heap which killed possibly 220 persons here Friday began moving again in heavy rain tonight and authorities immediately warned the population to be on alert.

Rescue workers evacuated a medical centre in this South Wales mining village as the sludge slid forward again.

The medical centre was in the ruins of a school crushed Friday by the black avalanche after it broke loose from an overhanging mountain of coal waste.

The head of the fire brigade taking part in the rescue operations said that the new move of the slag heap caused a certain amount of risk to the rescuers, but that this had to be taken.

HOLDS MEETING

Cledwyn Hughes, the minister for Welsh affairs, held a meeting at the town hall of nearby Merthyr Tydfil to decide whether or not the whole population of Aberfan should be evacuated.

Mining engineers taking part in the discussion thought that this was not necessary for the moment. But it might become necessary if the flow of slag, swelled by the rain, increased considerably in volume.

Total of bodies recovered to date was 130. All but four were children. There was almost no hope of finding any survivors.

Part of the 500-foot-high coal slag heap split under incessant rain Friday sending more than 1,000,000 tons of slag over the school and into the streets.

Few saw the slide as it rumbled down in fog so thick visibility was limited to 10 feet.

Residents were angry today that the slag had not been removed from the village area.

After digging frantically with bare hands for survivors, Presbyterian minister Rev. E. Peris Owen said:

"I defy any coroner to call this an act of God."

Hundreds of other residents joined him in a demand that the pile should be far from town.

Prime Minister Harold Wilson, at the scene along with Prince Philip, promised an investigation "of the highest order."

Today parents, many with hands raw from tearing at the debris, lined up at a Baptist chapel as the attempt to identify the bodies continued.

Ambulances rumbled through the crowded town all through the night and morning—but their sirens were not sounded any more. This was taken as an indication the passengers were dead.

The bodies of David Benton, deputy head teacher at the school, and five children were found late Friday night.

"David was clutching the five little children in his arms as if to protect them," said the miner who found them.

Crowds huddled during the night in front of a stone chapel that has been pressed into service as a mortuary.

They looked on silently, except for an occasional stifled sob, when trucks drew up before dawn with scores of coffins for the dead.

MOTHERS HELD BACK

Before reaching the school, the slide had swept over a farmhouse, killing two children and their grandmother.

Anguished mothers had to be forcibly held back as rescue workers probed the debris.

The Queen sent a message to Welsh officials saying she was "shocked and distressed to learn of the terrible disaster."

Pope Paul sent telegrams of condolences to the Queen, the British government and Roman

Continued on Page 2

LBJ VIET NAM VISIT POSSIBLE THURSDAY

SAIGON (AP)—Fresh reports circulated here today that U.S. President Johnson would visit the South Viet Nam war front next week.

U.S. officials would not confirm the reports that arose largely from extra security measures under way.

The most talked of date for a possible visit by President Johnson after the Manila summit conference was next Thursday.

A heavily guarded visit to Da Nang in the northern part of South Viet Nam by South Korean President Chung Hee Park Friday was seen by some observers as "test run" for a Johnson visit.

Bombing Pause Not on Agenda

MANILA (CP)—A high-ranking Philippine official said today the question of a bombing pause in North Viet Nam will not be discussed at the Manila summit conference, contrary to an earlier announcement by President Ferdinand Marcos.

The statement was made following individual consultations between Foreign Secretary Narciso Ramos and Foreign Ministers Lee Tong of South Korea, Tran Van Do of South Viet Nam, Paul Hasluck of Australia and U.S. State Secretary Dean Rusk.

Suspending air strikes against North Viet Nam "is only for the United States to decide," the official said.

The statement, now confirmed as the latest position, is a complete turnabout from President Marcos's announcement last Monday that the question of suspending the air strikes would be taken up at the conference.

This follows Rusk's statement on arrival here Friday that no decision had been reached on suggestions from various sources that such a pause be made; that his government was still anxious to know what Hanoi's reaction would be if the bombing were stopped.

The Philippine official also said: "I do not think there will be a peace formula from this conference. Such a formula would be of no use if it is rejected by Hanoi.

He disclosed, however, that "a consensus is building for the establishment of a committee to take charge of the implementation of decisions that might be taken at the conference."

A Philippine source said that this special working body would sound out possible Asian mediators in the Viet Nam conflict and try to promote an all-Asian peace conference. The Philippine source said possible mediators are Pakistan, Ceylon, Nepal, Burma, and Japan.

There were unconfirmed reports here that Indonesia might be asked to join the mediation efforts.

. . . WALES LANDSLIDE

Continued from Page 1

Catholic churchmen in the Aberfam district.

Stephen Andrew, 40, school janitor, described the slide:

"I heard a noise from the mountain. It sounded like the rush of giant waves on the seashore. I rushed out and the mountain sludge was moving down towards the school.

"Teachers were breaking windows and screaming for help. I rushed inside to get 20 children out. The black mud just kept moving. Things were breaking and the children were screaming.

"It was hopeless trying to reach the others. But I must go on digging. My two sons, Kelvin, 10, and Malcolm, 8, are in there."

"Coal tips," as the Welsh term the sludge heaps, have recently been a subject of controversy. A campaign to get rid of them has been mounted but little has been achieved.

Calling for an inquiry into the tragedy, Britain's minister of state for Wales, George Thomas, said:

"A generation of children has been wiped out in this village. South Wales has an abundance of tips of this character, and it is essential that we should know the cause of the disaster and whether it would be repeated in other places."

Tommy Davies, 10, was late for school with three of his chums, Philip Hughes, Vincent Parfitt and Michael Jones. So he was alive today to tell the story of what he saw from the railway bank behind the school building.

"We heard it coming down the tip like the quiet rumble of thunder," he said. "I couldn't see it at first because it was very foggy. When it appeared through the fog it looked like water pouring down the hillside.

"It uprooted a big tree on its way. Philip and I ran back but the other two ran the other way. It just swept them away.

"They ran right into it. It hit the school like a big wave, spattering all over the place and crushing the building. I was very scared."

Adrian Clayton, 11, was another of the boys saved because he was late for school.

"I took a little longer than usual on my paper round and was five minutes late getting to school," he said. "When I got there I walked into the yard and saw a great wall of mud coming down on the school very fast. I ran for my life.

"There was a great crashing and banging and I didn't stop running."

At least two of the staff tried to protect the children with their bodies. Deputy head teacher David Beynon shielded five tots beneath him. Rescue workers found him with his arms outspread around the children. All were crushed to death. A woman canteen worker died but the five children she clutched in her arms were found still alive.

Not only the schoolhouse suffered. Fifteen houses and a farmstead were swept away.

REMARRIAGE RULE PASSES

WINNIPEG (CP) — A controversial remarriage canon passed by the general synod of the Anglican Church of Canada was approved by an 84-to-23 vote Friday by the Synod of Rupert's Land.

Delegates expressed mixed views on the canon, passed by the general synod in 1965 and up for review in 1967 before becoming official, which would permit divorced Anglicans to remarry in the church. Some said it was a reversal of Christ's teachings on marriage.

Despite present regulations on divorce, divorced persons have been remarried outside the church and then are welcomed back to the church.

Hamilton Wins

MONTREAL (CP) — Hamilton Tiger-Cats overwhelmed Montreal 31-14 here this afternoon in an Eastern Football League contest.

Driver In Fatal Fined $100

The driver of a car involved in a fatal accident last month was fined $100 today when he pleaded guilty to careless driving.

Gary Anderson of HMCS Mackenzie also was barred from driving for the next 90 days.

His car hit pedestrian Mrs. Nancie Wicks of 1638 Quadra as she was crossing Blanshard at Fisgard Sept. 16. The 68-year-old widow died in hospital two days later. She suffered a broken leg, broken arm and internal injuries in the accident.

The mishap occurred during heavy rain and Friday night traffic.

FIRST CALL with Bowlks



"Can I have my Christmas box now? I may be on strike!"

O.C. SOCCER RESULTS

LONDON (CP)—Results of Octry soccer matches:

INTERNATIONALS

Ireland 0, England 2.
Wales 1, Scotland 1 at Cardi

ENGLISH LEAGUE

Division I

Arsenal 2, West Brom. 3.
Aston Villa 0, Sheffield U. 0.
Blackpool 6, Newcastle 0.
Sheffield W. 1, Fulham 1.
Other matches postponed.

Division II

Blackburn 0, Norwich 0.
Bolton 1, Coventry 1.
Carlisle 2, Birmingham 0.
Charlton 4, Bury 0.
Crystal P. 1, Rotherham 1.
Derby 5, Preston 1.
Huddersfield 2, Millwall 0.
Ipswich 5, Hull 4.
Wolverhampton 2, Plymouth 1

Division III

Brighton 0, Workington 0.
Darlington 1, Gillingham 1.
Grimsby 0, Bristol R. 0.
Mansfield 2, Colchester 0.
Peterborough 3, Oldham 1.
Queens P.R. 4, Leyton Or. 1.
Reading 0, Middlesbrough 0.
Swindon 4, Swansea 0.
Torquay 1, Scunthorpe 1.
Walsall 2, Oxford 0.
Watford 3, Bournemouth 0.

Division IV

Barrow 0, Tranmere 0.
Bradford 1, Aldershot 1.
Chester 0, Luton 0.
Chesterfield 1, Hartlepools 0.
Crewe Alex 1, Southend 0.
Lincoln 1, Exeter 1.
Notts C. 0, Barnsley 3.
Port Vale 0, Wrexham 2.
Rochdale 1, Brentford 3.
Southport 1, Newport 0.

SCOTTISH LEAGUE

Division I

Airdrieonians 1, Aberdeen 2.
Clyde 4, Falkirk 0.
Dundee 3, Motherwell 0.
Dunfermline 3, Partick 2.
Hibernian 2, Dundee U. 2.
St. Johnstone 2, Hearts 2.
Stirling 2, St. Mirren 0.
Ayr U. vs. Celtic ppd.
Rangers vs. Kilmarnock ppd.

Division II

Arbroath 1, Berwick 0.
Brechin 3, Queens Park 3.
Clydebank 3, Queen of South 3.
E. Stirling 2, Forfar 4.
Hamilton 1, Cowdenbeath 0.
Morton 2, Albion 1.
Raith 3, Alloa 1.
Stenhousemuir 2, East Fife 3.
Stranraer 2, Dumbarton 1.
Third Lanark 7, Montrose 4.

No Irish League matches scheduled.

LONDON (CP) — Results of Friday night's English League soccer matches:

DIVISION II

Bristol C 3, Portsmouth 3.

DIVISION III

Doncaster 2, Shrewsbury 1.

DIVISION IV

Stockport 2, Halifax 1.

Minor Fined $20

Shirley Richmond, 19, of 2140 Cadboro Bay, was fined $20 in central court Friday when she pleaded guilty to being a minor in possession of liquor.

OVERNIGHT ENTRIES

BAY MEADOWS

FIRST RACE—$2,000, claiming ($2,-000), three-year-olds and up. Six furlongs:

K's Folly (E. Medina) 117
Beat 'Em Fleet (A. Maese) 114
Lon's Dream (G. Taniguchi) 114
Admiral Valour (H. Hawkenson) 109
Super Wind (F. Inda) 114
Bright Alert (K. Minin) 114
Patriot 3rd (J. Lambert) 114
Pacifica Moon (E. Grandinetti) 117
Pledge (A. Pineda) 117
Easseto (J. Van Lom) 117
Errock (E. Steed) 117
Bilmora (P. Frey) 114
Dewsmish (L. Gurgos) 114
Cornville (D. Giacomelli) 114
Chance Telstar (G. Hernandez) 114
Mr. Mable (P. Frey) 114

SECOND RACE—$2,000 claiming ($2,-500), three-year-olds. One mile:

Gustado (H. Hawkenson) 109
Right Lane (F. Inda) 114
Alinthegame (D. Tierney) 112
Poona Flight (J. Lambert) 111
Truckston (J. Ishihara) 109
Truant (E. Medina) 114
Rugged (M. Cariglio) 106
Deb's King (F. Costa) 114
Manana Spirit (A. Goldsmith) 114
She's Grounded (L. Duosseau) 111
Ahwahnee (L. Pacheco) 111
Pretty Talk (R. Caballero) 113
June's Alibi (R. Caballero) 114

THIRD RACE — $3,000, two-year-old maidens. Six furlongs:

Praise Jay (R. Campas) 118
Tasty Charger (D. Hall) 118
a-Gamelight (A. Pineda) 118
War Nashville (R. Menell) 118
Sand Dancer (S. Trevino) 118
Mission Clove (P. Frey) 118
Field Master (M. Valenzuela) 118
American Colors (J. Lambert) 118
Ghan Quick (H. Hawkenson) 110
Mr. Okay (A. Perez) 118
Doctor Ugo (D. Velasquez) 118
Beau Alibi (R. Yaka) 118
Rouse Boys (M. Valenzuela) 118
Swoonscott (W. Mahorney) 118
a-Mr. Argo (F. Costa) 118
a—Entry.

FOURTH RACE—$2,200, claiming ($3,-200), three-year-olds and up. Six furlongs:

Last Son (R. Campas) 114
Hill Maker (R. Yaka) 117
Eddie the Count (M. Valenzuela) 114
Jerry Flynn (J. Lambert) 114
Willow Pattern (D. Tierney) 109
Sir Joseph (F. Inda) 114
Plinsoll Line (A. Pineda) 117
Rain Star (L. Burgos) 114
Ultra Reine (F. Costa) 114

FIFTH RACE—$2,600, claiming ($6,250-$6,500), three-year-olds and up. Six furlongs:

Tana Tana (R. Campas) 109
Nas-Get (E. Pineda) 114
Poland China (L. Pierce) 114
a-Nevasco (A. Pineda) 114
Brother Boggs (R. Yaka) 114
a-Miss Blumaser (A. Pineda) 112
b-King's Tonka (B. Jennings) 117
b-Grey Twise (B. Jennings) 111
Dodging Domino (J. Ruggeri) 114
Little Ringo (A. Goldsmith) 112
Royal Chariot (P. Frey) 114
a—Entry.
b—Entry.

SIXTH RACE—$3,000 allowance, three-year-old fillies. Six furlongs:

Memorable Maid (D. Tierney) 110
Shimmering (R. Campas) 115
Quando Quando (A. Maese) 118
Stomp Ma Feet (A. Pineda) 118
Carp (R. Yaka) 115
Rene C. (M. Volzke) 118
Hot Hands (L. Pierce) 115
Sweet As Canbee (R. Oiguin) 115
Happy Donna (M. Valenzuela) 115
River Rose (J. Lambert) 115
Never Say Never (E. Medina) 115

SEVENTH RACE — $3,000 allowance, two-year-olds. Six furlongs:

Ascomico (G. Taniguchi) 118
Bit of Speed (W. Mahorney) 115
Crack Ahead (D. Long) 118
Diplomatic (D. Morris) 115
Royal Surrey (M. Valenzuela) 115
Freddie B. Jr. (D. Tierney) 110
He's King Again (D. Hall) 115
Binca (B. Jennings) 115
Rufti (F. Inda) 115
Confederate (R. Campas) 115
Khalborough (R. Oiguin) 118
Learn a Lot (A. Pineda) 115

EIGHTH RACE — $5,000 allowance, three-year-olds and up. Six furlongs:

Sir Bolco (M. Volzke) 114
Happy Sean (E. Medina) 114
Klondike Prince (F. Inda) 117
Hornero (F. Costa) 117
Fleet Son (D. Morris) 117
a-Herby 2nd (R. Caballero) 114
Triple Light ((R. Yaka) 114
Woobah Musteil (R. Yanez) 114
a-Dear Bill (A. Pineda) 114
a—Entry.

NINTH RACE—$2,000, claiming ($1,-600), three-year-olds and up. Mile and 1-16:

Kingarpy (R. Caballero) 114
Mr. Glen (P. Porter) 114
Lucky Nixon (M. Cariglio) 112
Reppner Herald (J. Van Lom) 114
Chris M. (G. Hernandez) 117
Vaals (J. Lambert) 111
Skyport (R. Yaka) 117
Tuckahoe Miss (W. Mahorney) 114
Cindy Wee (D. Hall) 114
Trineo (J. Ishihara) 109
Lugo (C. Tohill) 117
Gemreich (M. Valenzuela) 114
Panchito (J. Ishihara) 112
Recap (R. Oiguin) 117
Tamanaco 2nd (D. Long) 120
Christopher Jack (B. Jennings) 113

Selections

1. Fledge, Errock, Beat 'Em Fleet.
2. Right Lane, Truant, Poona Flight.
3. Mission Clove, Tasty Charger, Paise Jay.
4. Plinsoll Line, Hill Maker, Jerry Flynn.
5. Poland China, King's Tonka, Brother Boggs.
6. Stomp Ma Feet, Shimmering, Rene C.
7. Bit of Speed, Crack Ahead, He's King Again.
8. Klondike Prince, Fleet Son, Sir Bolco.
9. Skyport, Lucky Nixon, Tuckahoe Miss.

ONE BEST: Plinsoll Line.

'Canadian Officer Ordered Executions'

TORONTO (CP) — The Star quotes a former Canadian Army major as saying he authorized the executions of two German deserters with Canadian weapons after VE Day in Holland with the approval of 2nd Canadian Infantry Brigade headquarters.

The executions have recently become a public issue in Germany. Defence Minister Hellyer recently told the Commons an investigation had shown that allegations that the executions were illegal were without foundation.

The officer quoted by The Star is Oliver Mace, former major of the Seaforth Highlanders of Vancouver, now a farmer of Innisfail, Alta. He was acting commanding officer of the Seaforths in the absence of senior officers.

The Star quotes him as saying he personally ordered the issue of weapons and authorized the executions after getting approval over the telephone from brigade headquarters. Canadian ammunitions and shovels were used and a Canadian supervising officer was provided to facilitate the executions.

The executed men were deserters from the German army convicted by a German court martial of desertion and collaboration with the Allies. Mr. Mace is quoted as saying he was unaware of the collaboration charge.

He said he understood the two sailors turned themselves in to Canadians at Amsterdam just after V-E Day and were placed in a compound with 3,500 German troops who had just surrendered. The Germans were made responsible for their own internal discipline.

Pick Any World Channel In TV Viewing of Future

By TOM MITCHELL

OTTAWA (CP)—Canada is on the verge of space-age changes in broadcasting and faces chaos if it does not adjust, a consulting firm contends in a brief to the Board of Broadcast Governors.

Broadcast Management Consulting Services says new techniques will make wholesale changes necessary not only in technology but in the kinds of programming and service offered by Canadian stations.

The Ajax, Ont., firm says that in about five years land-based microwave television networks will disappear. They will be replaced by a Canadian space satellite or one shared by Canada with one or more nations.

Not long after that, home receiving sets will be able to pick up TV signal reflections direct from orbiting satellites, opening up an abundance of programs from a host of countries for every viewer across the country.

With such a wide choice available from outside the country, viewers will watch foreign programs unless there are drastic changes in the present TV structure in Canada, the consulting firm predicts.

The company will submit its brief at a BBG hearing here next week.

The board called the special hearing to discuss availability of current very high frequency TV channels and how to go about opening up additional channels in the ultra high frequency range.

The consulting service says first use of space satellites will be for the publicly-owned CBC network and the privately-owned CTV network to bounce signals off the satellite from a single station to other main stations along the network. These would continue to relay the signal to home receivers.

But the next stage would make each home receiver capable of receiving the reflected signals from many satellites without an intermediate station.

"... The whole of Canada will be within reach of not only Canadian satellite programs but also those of other nations."

Broadcast Management draws a comparison between these TV developments and the growth of local radio across Canada. Radio stations no longer had the big studios and the pianos and organs that once were an essential part of their equipment.

Local radio now made extensive use of high quality recorded music because of new recording techniques.

GEO. E. DUNKIN
OPTOMETRIST
313 Cook Street
(Fairfield Jewellery Bldg.)
Shut-in home calls by appointment
(Closed Monday)
Ph: Office, 382-8021 — Res., 382-2830

WEATHER SYNOPSIS

A Pacific weather system gave rain to southern B.C. overnight with some snow in the southern interior. The rain was due to end in all coastal areas this afternoon but will continue in the southern interior today and be occasionally mixed with snow. Elsewhere, cloud cover will be variable with some sunshine in the central interior.

Rain will reach coastal areas this evening ahead of another Pacific disturbance and spread inland gradually. Most interior areas will be cloudy on Sunday.

DOMINION PUBLIC WEATHER OFFICE
9 A.M. FORECASTS
Valid until midnight Sunday

Victoria — Cloudy with intermittent rain on Sunday. Little change in temperature. Winds easterly 15 on Sunday. Low tonight and high Sunday, 42 and 50.

West Coast—Rain on Sunday. Little change in temperature. Winds shifting to southeasterly 15 Sunday morning. Low tonight and high Sunday at Estevan Point, 42 and 50.

Vancouver - Georgia Strait—Cloudy with intermittent rain on Sunday. Little change in temperature. Winds southeast 15 on Sunday. Low tonight and high Sunday at Vancouver, 42 and 50; Nanaimo, 40 and 50.

TEMPERATURES YESTERDAY

	Min.	Max.	Prep.
Victoria	44	47	.18
Normal	45	55	--
ONE YEAR AGO			
Victoria	52	61	Nil
ACROSS THE CONTINENT			
St. John's	37	49	.11
Halifax	40	44	--
Montreal	36	58	--
Ottawa	38	61	--
Toronto	36	62	--
Port Arthur	41	55	.04
Winnipeg	34	56	.20
Regina	15	41	--
Saskatoon	17	43	--
Medicine Hat	23	44	--
Lethbridge	23	45	--
Calgary	15	44	--
Edmonton	14	36	--
Kamloops	36	51	--
Penticton	39	52	.09
Vancouver	42	48	.43
Nanaimo	41	49	.69
Kimberley	25	42	.01
New Westminster	41	47	.44
Prince Rupert	38	45	.08
Prince George	25	38	.18
Fort St. John	13	26	--
Whitehorse	18	24	Trace
Seattle	42	46	.39
Portland	46	54	.74
Chicago	52	66	--
San Francisco	44	65	--
Los Angeles	58	73	--
New York	47	61	--

World temperatures based on observations taken at midnight PDT: London 45, Paris 46, Rome 54, Berlin 50, Stockholm 43, Moscow 39, Madrid 46, Tokyo 72.

U.S. weather (high-low temperatures for Friday): Anchorage 30, 19; Las Vegas 80, 50; Phoenix 85, 50; Washington 64, 44; Honolulu 89, 76; Miami 80, 71.

CITY'S WEATHER RECORD

Sunshine, October	94.5 hrs.
Last October	83.3 hrs.
Normal (30 yrs.)	105.8 hrs.
Sunshine, 1966	1,952.9 hrs.
Last year	2,088.3 hrs.
Normal (30 yrs.)	2,024.9 hrs.
Precip., October	2.45 ins.
Last October	1.40 ins.
Normal (30 yrs.)	1.71 ins.
Precip., 1966	15.41 ins.
Last year	16.02 ins.
Normal (30 yrs.)	17.26 ins.

Sunrise, Sunset Sunday
(Pacific Standard Time)
Sunrise 6:46 Sunset 17:10

Sunrise, Sunset Monday
Sunrise 6:47 Sunset 17:08

TIDES AT VICTORIA
(Pacific Standard Time)

	Time	Ht.	Time	Ht.	Time	Ht.	Time	Ht.
	H. M.	Ft.	H. M.	Ft.	H. M.	Ft.	H. M.	Ft.
22	03.32	2.9	13.24	8.3				
23	04.32	3.3	13.53	8.1	20.36	6.5	22.20	6.6
24	05.25	3.7	13.31	7.8	19.23	6.1	23.32	6.5
25	06.11	4.2	13.06	7.5	19.31	5.4		
26	00.35	6.5	06.51	4.7	13.13	7.9	19.55	4.7

TIDES AT FULFORD HARBOUR
(Pacific Standard Time)

	Time	Ht.	Time	Ht.	Time	Ht.	Time	Ht.
	H. M.	Ft.	H. M.	Ft.	H. M.	Ft.	H. M.	Ft.
22	04.57	3.7	13.35	10.9	20.22	7.7	22.44	7.8
23	06.04	4.2	14.13	10.7	20.45	7.3		
24	00.37	7.9	07.08	4.7	14.42	10.5	21.08	6.5
25	02.02	8.1	07.56	5.1	15.03	10.4	21.29	5.8
26	03.08	8.5	08.41	5.7	15.18	10.2	21.49	5.1

OLD STATUS SYMBOL . . .
. . . NOW STANDARD EQUIPMENT

It isn't generally known, but around 75 per cent of the new homes being built in British Columbia come equipped with a garbage disposal unit.

Every one of them is installed by a master craftsman from the plumbing industry.

You don't own a new home?

That doesn't mean you have to be without the piece of equipment which over the past few years has moved out of the status symbol bracket and into the standard equipment class.

A call to one of the firms listed below will bring to your door a Journeyman Mechanic who will not only advise you on the type of garbage disposer you should have, but will install it with all the highly trained skill at his command.

Two things are certain: you will never regret your new move into modern living, and you will be impressed by the technical knowledge and craftsmanship of the modern plumber:

For skilled union workmen call:

Angus & Pike Ltd.
G. H. Birnie Ltd.
J. W. Birtwistle Co. Ltd.
Circle Plumbing and Heating
Dave Cooper Ltd.
G. E. Cooper Plumbing and Heating
M. Griffin Ltd.
T. A. Harvey Ltd.
W. R. Menzies Ltd.
C. J. McDowell Plumbing and Heating Ltd.
Jim Nott Plumbing and Heating Ltd.
Pitt and Holt Plumbing and Heating Ltd.
Pridham Plumbing and Heating Ltd.
Rawlings Plumbing and Heating Ltd.
Stuart Reid Plumbing and Heating Ltd.
Shade Bros. Distributors Ltd.
J. C. Shaw

FIVE BEATEN

Teachers Ask Protection In Boycott

OAKLAND, Calif. (AP)—Oakland teachers are demanding police protection for teachers and pupils and prosecution of anyone who encourages a school boycott.

The 2,200 - member Oakland Teachers Association adopted the resolution in the face of a boycott which began Tuesday.

The teachers said that unless the city board of education gives them the assurances they request they may carry their complaints to the National Education Association.

At predominantly Negro Castlemont high school Wednesday, a group of 250 Negro truants beat five white teachers and three white students and littered classrooms.

Absenteeism has soared to double the normal rate in the city's secondary and high schools.

Castlemont school was quiet Friday after District Attorney Frank Coakley of Alameda County declared there would be no leniency for vandals arrested in the racial disorders.

A school boycott continued. However, only about 800 of 26,-000 students in the target schools attempted to attend a "freedom school" teaching civil rights subjects. The 800 were turned away from the "freedom school." University officials said the students were denied use of the classrooms.

Woman Placed On $250 Bond

A woman who took a bottle of vanilla extract from a store Sept. 16 was convicted of theft under $50 and placed on a $250 good behavior bond Friday.

Mrs. Jessie Callan, 330 Niagara, told the court she didn't know what possessed her to take the bottle from Don's Food Market, 99 Menzies. She said she had no intention of stealing it.

Policeman's Wife Turns in Alarm

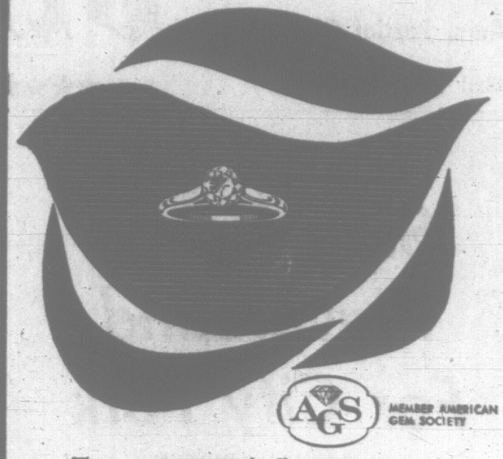
A policeman's wife up feeding her baby at 5 this morning spotted a man climbing from a window at the Shelbourne shopping plaza Tastee-Freez.

A rapid alarm and concentrated police search of the area failed to turn up any suspects.

The thief stole an unknown amount in silver from two juke boxes and a cigarette machine.

INSURANCE
If you want to deal with a firm that has GROWN — is ever growing; a successful, dependable agency that understands your wants and needs and knows exactly how to fill them — you certainly will want to deal with us.
CUMBERBIRCH Insurance Agencies
835 YATES STREET 383-6231

KNOW THE REASONS WHY
...for a more satisfying diamond purchase



AGS MEMBER AMERICAN GEM SOCIETY

There are no secrets in diamond pricing. A diamond's value is based on its character—on cutting, clarity, color and carat weight. So before you buy a diamond come in and see how our "facts" policy can help you make a wiser purchase. Benefit from our membership in the American Gem Society. It costs no more . . . and you'll be much more pleased with your choice.

• CONVENIENT TERMS
CIVIC PARKING TICKETS VALIDATED

Your Family Jeweler Since 1910
Little & Taylor Jewelers Ltd.
1209 DOUGLAS ST. 385-4431

EMPIRE
Acceptance Corporation Limited
"proudly Canadian"

NOW! An opportunity to share in B.C.'s own Mortgage and Consumer Finance Organization.

offering
300,000 Common Voting Shares
of the Company at the price of
$4.25 EACH . . . with attractive stock option privilege
Subject to Prior Sale — Prospectus Available on Request

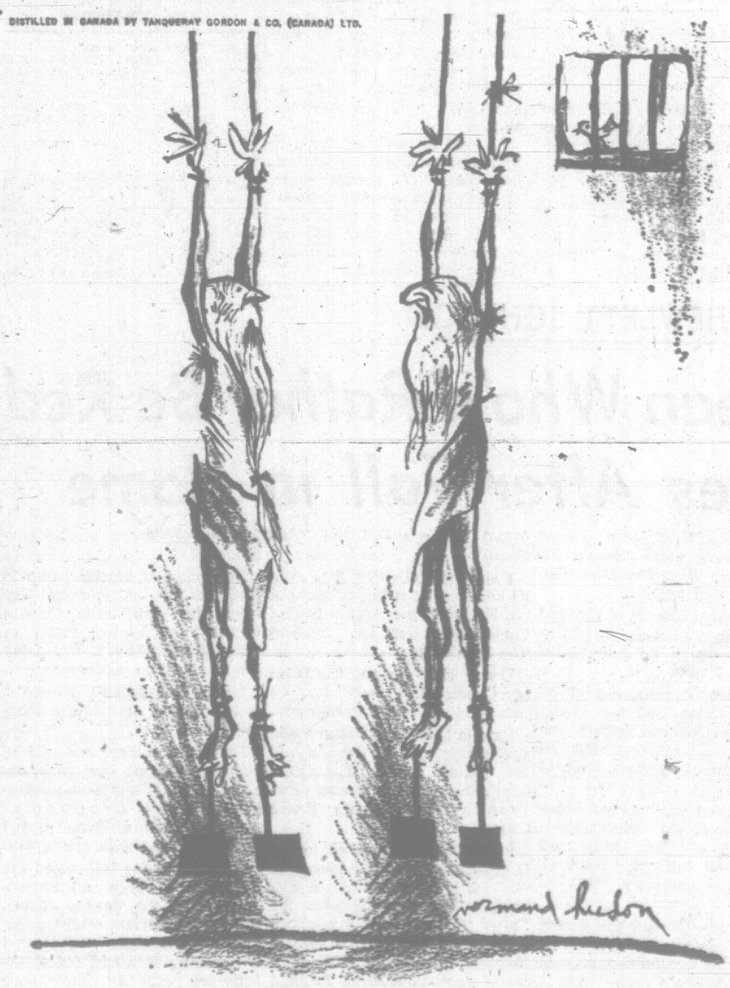
WHAT TO EXPECT FROM YOUR INVESTMENT
★ SECURITY
★ GROWTH
★ INCOME
★ EQUITY

1. In this industry, your investment is always represented by cash or secured loans. Funds are not dissipated to build factories, assembly lines, etc.
2. Throughout periods of recession and boom acceptance corporations have shown a consistent ability to prosper. Dividends paid have often been greater in recession years.
3. A look at other finance companies reveals a pattern of consistant growth over the years. The largest capital gains can be expected in the first years of operation.
4. Leading economists predict a widening use of credit. Your investment in Empire Acceptance in an investment in a Canadian company operating in Canada providing a needed service to Canadians.

WRITE TODAY!
For a Prospectus and full detailed information on the stock option purchase being offered in conjunction with this present offering.

EMPIRE ACCEPTANCE CORPORATION LTD.
Merchants' Exchange Bldg.,
110—815 West Hastings St., Vancouver 1, B.C.
Telephone: 683-5691
I am interested in Empire Acceptance Corporation Ltd. and would like to receive more information.
NAME .....
ADDRESS .....
TELEPHONE .....
Would you kindly forward a Prospectus to me at the above address without obligation.
SIGNATURE .....

DISTILLED IN CANADA BY TANQUERAY GORDON & CO. (CANADA) LTD.



"First, I chill the pitcher. Then I take six parts of Gordon's Dry Gin and one of French Vermouth. Then . . ."

THIS ADVERTISEMENT IS NOT PUBLISHED OR DISPLAYED BY THE LIQUOR CONTROL BOARD OR BY THE GOVERNMENT OF BRITISH COLUMBIA



IN RECOGNITION of a new milestone in industrial safety, employees of the Victoria plant of the Lucky Lager Breweries Ltd. gathered for dinner Friday night at the Colony Motor Inn. From Aug. 21, 1960 to the same date this year the 70 employees marked up 1,033,011 accident-free working hours. Lucky Lager is the first industrial plant in this city to gain such a peak. Smiling group above shows Walter E. Spershott, second from left, general manager of Victoria plant receiving B.C. Safety Council plaque from Jack Peden, Vancouver, president of the council. Looking on are W. Sands, left, deputy minister of labor for B.C. and Ernest Ablett, right, Workmen's Compensation Board commissioner from Vancouver. Representing the Lucky Lager Breweries Ltd. from Vancouver was executive vice-president Peter Widdrington.

CANADA AND U.S.

Stores Boycott Snowballs

DENVER, Colo. (AP)—Housewives in the United States and Canada have threatened more action against grocery chains as the boycott movement against high food prices continues to snowball.

Housewives in Albuquerque, N.M., and Windsor, Ont., banded Friday into groups modelled on the group of irate Denver women who began a boycott against five supermarket chains Monday.

Foodway Supermarkets purchased a full-page advertisement in the Albuquerque Tribune congratulating the women organized to fight food prices.

Members of Housewives Encouraging Lower Food Prices announced Friday that Foodway's 11 stores in Albuquerque wil' be boycotted starting Monday.

Robert L. Gibson, Jr., president of Libby, McNeil and Libby, said in a Chicago speech: "I find it difficult to reason that the prices in processed food will not continue to rise."

U.S. Vice-President Hubert H. Humphrey, in Denver stumping for Colorado Democrats, said the women are "exercising the consumer's four basic rights."

He said these are the right to safety, the right to choose, the right to be informed and the right to be heard.

In some areas, the women and the stores showed signs of coming to an armed truce. The Denver Housewives for Lower Food Prices took the local Safeway and Miller's stores off their black list but kept up their campaign against three other large chains, including King Soopers.

In Montreal, Sam Steinberg, president of Steinberg's Ltd., said the supermarket chain would make it possible for women to exchange pinkie stamps for food or merchandise.

Until now, customers saving the stamps could turn them in only for merchandise listed in a catalogue.

Mr. Steinberg said demonstrations in Montreal resulted in a three-per-cent drop in sales.

He said the only way to keep prices down is for the firm to produce the items it retails. He expected this would reduce prices on some products by 25 per cent.

A predicted invasion by 2,000 housewives on a Toronto Loblaws supermarket fizzled Friday night as about 25 women turned up to compare prices. The women represented the Housewives Organization for Modern Economy.

Women in Buffalo, N.Y., are planning a demonstration Oct. 29 outside a supermarket.

The leader of the Pontiac, Mich., campaign, Mrs. Judy Nantais, 22, was asked about a supermarket executive's statement that today's housewife isn't as good a homemaker as grandmother used to be.

"Malarky," she said. "We budget, we shop carefully, and still we have a tough time of it."

U.S. TREASURY CHIEF

Price Controls Out As Inflation Curb

HOT SPRINGS, Va)ap) — Treasury Secretary Henry H. Fowler said today the U.S. administration does not intend to impose price controls as a means of combating inflation.

"Because our economy is so robust and resilient, there is not on any horizon we can now foresee the slightest prospect that controls will be required," Fowler told the fall meeting of the Business Council.

But the treasury secretary declined in his prepared speech to rule out increases in income and corporate tax rates if inflationary pressures continue.

"It may well be that, in the months ahead, further restraints will be required in federal fiscal policy," Fowler said.

Some of the 100 leading American businessmen at the meeting said they would favor increases in income and corporate tax rates if it is impossible to curb inflation through cuts in government spending.

Fowler admitted "some very real problems" exist in the U.S. economy—rising prices, "excessive weakness of the housing sector, and inflationary pressures."

WEEK'S RANGE AT VANCOUVER

Compiled by the Vancouver Stock Exchange
For the Week ended Friday, Oct. 21, 1966

INDUSTRIALS

		Sales	High	Low	Close	Ch'ge
Alcan Alum	180	2850	2850	2850	+87	
Do 4 1.04	200	3625	3800	3625	+150	
All C Am Inv	1000	50	50	50	—	
Bevcies Bros A	700	962	962	962	—12	
Do B	200	1375	1375	1375	—	
B.C. Forest	50	1900	1900	1900	—	
B.C. Tele	400	5762	5650	5750	+338	
Do 4¾ pfd	20	8400	8400	8400	—	
Do 4¾ 1956	30	8400	8400	8400	—	
Do 5¼ pfd	50	9800	9800	9800	—	
B.C. Turf	500	250	250	250	—	
Cdn Breweries	775	662	650	662	+12	
C Fin Inv wts	100	50	50	50	—	
C Fin Inv	200	250	250	250	—	
C.P.R.	300	5512	5425	5425	—	
Colum N Gas	90	1425	1400	1425	—	
Cominco Ltd	890	3400	3350	3350	—38	
Doman 6½ pfd	100	975	975	975	—	
Falconbridge	200	8050	8050	8050	—	
F Nat Mtge	700	230	225	225	—05	
Fundy Chem	1100	600	575	600	—	
Gill Inter Ltn	1000	612	600	612	—	
Grow Wine B	1725	320	320	320	—	
Hardwicke Inv	20	4875	4875	4875	—	
Imperial Oil	700	5300	5300	5300	—	
Int Nat Gas	7700	950	850	925	+112	
Do 5 pfd	100	1700	1700	1700	—12	
Int Brew B	945	850	800	850	—	
Johns Term St	100	600	600	600	—	
Lauren corn	350	625	625	625	—	
MacM Bloedel	785	2450	2437	2450	+63	
S Madil Ltd	700	375	375	375	—	
Massey-Ferg	2,610	2425	2225	2237	+25	
Neon New	475	675	650	675	+12	
N Cent Gas	2300	1287	1250	1275	+63	
Northw't Life	105	700	700	700	—	
Okan Heli	1115	300	290	300	+20	
Okan Tele	882	2675	2630	2675	+588	
Pacific Pete	100	1087	1087	1087	—	
P W Airline	5170	712	575	712	+112	
Rothmans	400	2450	2437	2437	+12	
Saratoga Pr A	900	265	250	265	+05	
Scott Paper	245	1575	1575	1575	—50	
Sun Pub A	575	2350	2350	2350	—	
Do B	100	2400	2400	2400	—	
Trad Group A	100	1025	1025	1025	—	
Tran Mountain	400	1625	1625	1625	—	
Warner Inv B	100	150	150	150	—	
Weldwood	100	825	825	825	+25	
Wentworth Inv	20	950	950	950	—	
W Coast Tr	1200	2450	2400	2450	+150	
W Pac Prod	100	1825	1825	1825	+112	
G West A New	525	1612	1600	1612	—	
Woodward	100	2362	2362	2362	—	
- TOTAL INDUSTRIALS		38,782.				

MINES

Ace Mining	18900	30	25	28	—02
Adera Ltd	72500	48	41	43	+01
Aetna Corp	300	65	65	65	—
Anuk River	43000	49½	35	25	—07
Arlington Str	18700	32	27	28	—02
Arctic Exp	3700	81	77	77	—04
Bata Rsurces	3334	22	20	20	—
Benson Ltd	7500	32	31	31	—03
Bethlhm Cpr	6975	625	615	620	+10
Bethex Exp	10700	68	64	66	—04
Blue Star	32500	21	16	17	—04
Bornite Rdge	11500	25	23	24	—
Bralorne	7300	195	185	193	+08
Brenda	10800	805	750	785	+35
Brenmac	30100	71	54	57	—03
Buchanan	11000	40	36	39	—01
Buttle Lake	22450	60	55	55	—04
Canusa Mines	9200	42	38	39½	—01½
Capri Corp	9000	22	20	20	—03
Cariboo Bell	31650	250	210	210	—40
Cariboo Gold	10200	30	27	28	+01
Cscade Moly	79100	160	145	162	+05
Cassiar Cons	9000	16	11	12	—04
Casino Slvr	6800	63	60	61	+06
Chataway	8000	57	50	50	—05
Coast Copper	100	875	875	875	—
Cons Skeena	12625	38	33	37	+06
Cons Stndrd	3833	17	17	17	—
Cons Van Tor	2740	16	16	16	—
Continental	4000	8	6½	6½	—01½
Cont Potash	5100	13	13	13	—
Cpr Ridge	92300	26	25	27	+03
Copper Soo	22100	23	19	19	—04
Cowichan	32500	20	16	19	—01
Craigmont	100	1262	1262	1262	—12
Crown Slvr	14500	9	8	8	—01
Croydon	15900	78	65	65	—07
Dolly Vrdn	34800	32	24	22	+04
Dundee Mine	34000	14	13	13	+01
Dynasty Exp	84335	830	800	800	—30
Earlcrest	4500	17	14	14	—01
Endako Mine	2462	985	975	975	—
Galaxy Cpr	31000	22	19	19	—03
Gem Exp	7400	12	10½	10½	—01½
Gen Rsurces	19500	19	16	17	—01
Giant Exp	1000	41½	41½	41½	—½
Giant Mscf	6100	90	89	90	—
Granduc	2000	390	375	385	+05
Granisle Corp	3200	465	460	465	+05
Highmont	68685	124	115	120	+04
Hogan Mines	9000	31	27	27	+02
Homestake	32700	34	28	28	—06½
HB Mount	4000	17	17	17	—
Hurley River	29161	14	13	13	—01½
Jaye Exp	8500	17	15½	17	+02
Jersey Cons	9000	25	23	25	—
Jerichio	15600	14	13	13	—01
Kamloops	12000	19	18	18	—01
London Pride	10500	10	9	9	—½
Lornex Corp	5000	485	455	475	—10
Lytton Mrls	140500	58	54	54	+02
Mdrona Exp	75200	123	103	103	—27
Magnum Cons	11000	25	25	25	+½
Mariner	4000	17	15	17	—02
McKinney	19700	10	9	9	—½
Merritt Cpr	6000	22	20	22	—
Mid West	6583	39	37	38½	—01½
Mineral Mt	5600	30	28	28	—02
Molymine	6000	40	35	35	—05
Mt Wshngtn	2000	21	20	20	—02
Nadina Exp	3200	199	187	188	—02
National Exp	7000	10½	10	10	—
Native Mine	235880	115	70	74	—35
New Cronin	14600	20	19	19	—½
New Imperial	18800	143	126	127	+02
New Indian	8500	19	18	18	—01
N Privateer	69036	31	26	28	—02
New Taku	1000	28	28	28	—02
Norgold Mine	6500	13	10	12	+02
Northlode	19800	50	44	45	—
North Ldge	22800	26	24	24	—02
NW Venture	14500	12½	11	12½	+01½
Orecan	122400	21	18	19	—01
Pacific Slr	7500	14	12	14	—01
Patricia Slr	20700	35	30	31	+½
P River MS	500	675	650	675	+25
Peel Resurcs	95100	17	11½	15½	+04
Peso Silver	4600	90	90	90	—
Pine Bell	31000	61	50	50	—12
Pine Point	750	5700	5650	5650	+50
Placer Devel	700	2400	2387	2400	+100
Pyramid	22044	620	580	620	+40
Quatsino Cpr	46200	27	23½	26	—01
Rodstrom	157750	67	54	57	—02
Rolling Hills	9100	33	30	30	—02
San Doh Ltd	35500	21	17	17	—06
Silbak Prmr	5800	21½	17	21½	+01½
Silverlan	40800	33	30	30	—04
Slvr Arrow	161500	57	41	45	—10
Silver Butte	5500	8½	8	8	—½
Silver Ridge	7700	16	14	14	—02
Silver Stndrd	21550	78	71	71	—07
Silver Titan	57600	135	125	135	—
Slocan Ot	4000	23	22	22	—01½
TC Explrtn	16900	40	34	34	—06
Tay River	13700	39	25	35	+01
Tylr Bridge	2000	10	10	10	—
Texmont	7400	65	63	64	—01
Torwest '62	54000	43	40	41	—02
Transcont R	14500	14	13	14	+01
Trojan Cons	43358	29	23	24	—04
Utica Mines	47800	135	130	135	+04
Vnanda Exp	11667	12	11	12	+01
Vanmetals	25000	21	16	16½	—03½
Ventures	52465	51	41	48	+05
WC Reurcs	66200	68	61	67	—02
West Beaver	59883	17	15½	17	+½
West Mines	19381	495	435	455	+20
Western Tin	400	45	45	45	—
Ykn Antmny	16392	39	31	32	—05
- TOTAL MINES		3,312,919.			

OILS

C Am Pete	13000	12	8	10	+01
Cntrl Del Rio	300	1112	1112	1112	—
Commercial	1500	34	32	34	—
Fort St John	7000	80	65	80	+17
Merit Oil	25000	9½	9	9	—01
Midland Pete	27500	13	12	13	—
Peace RP	51400	29	26	26	—02
Ryl Amer B	7200	131	146	131	—01
RC Venture	33500	62	58	59	—
Share Oils	31170	56	46	46	—10
TOTAL OILS		372,720.			

MARKET SUMMARIES

Oil Activity Fails to Hold Rally

By LARRY DWORKIN
Canadian Press Staff Writer

A bid for a strong rally on Canada's stock markets lost its momentum this week despite a surging oil market which followed new exploration prospects.

Brokers were disappointed that the market could not maintain the thrust that had seen six consecutive days of higher prices before they dipped Wednesday.

Analysts said the lack of support could show that investors are not convinced that the events which had caused the markets to slide for the last eight months are basically changed.

At Toronto, industrials experienced two sharp days of gains with Monday's advance being the biggest one - day increase in 14 months.

As a result the industrial index moved up 2.49 to 143.22 on the week.

OBSERVERS WORRIED

But the fact the market ran out of steam at mid-week has some observers worried that stocks could experience another prolonged period of decline.

In the main list, Alcan increased 1½ to 28⅝ after the company announced an increase in its quarterly dividend to 25 cents from 22½ cents. Inco added 2⅝ at 84½. Chrysler dropped 1⅝ to 36⅝ and CPR ⅝ to 54⅛.

Investors gave strong support to western oils and the oil index climbed 7.34 to 111.92 as a result of the upcoming Oct. 25 sales of oil and natural gas in the Rainbow and Zama Lake regions of northwestern Alberta.

Dome jumped 3⅝ to 28¾, Canadian Superior 3½ to 26¼ and Home A 1¼ to 21. Provo advanced 15 cents to 5.15 in speculative oils.

Among major refiners, B-A Oil was up 2¼ to 30⅝ and Imperial Oil ⅛ to 53⅛.

URANIUMS ACTIVE

Uraniums were again featured earlier in the week following an announcement by Rio Algom that it had signed an agreement to supply the United Kingdom with 8,000 short tons of uranium during the 1970's. The stock moved up 2⅝ to 25½.

Denison Mines, which has the world's largest known reserves of the metal, was ahead 3¼ to 61⅝.

Lake Dufault, which announced encouraging copper and zinc findings on its Noranda property, advanced 2 to 10⅞. Falconbridge, which controls the company, added 3⅞ at 85.

United Keno Hill, Canada's largest silver mine, plunged 1.50 to 3.10 on news that the company might have to close its Yukon Territory mine.

On index, base metals were up 1.78 to 88.67 and the TSE 2.57 to 137.39. Golds dropped 1.68 to 155.29. Volume was 17,343,000 shares compared with 12,644,000 during the four days last week.

At Montreal, industrials were ahead 3.02 to 143.01, banks 1.63 to 109.02 and papers 1.93 to 107.98. Utilities were off .01 to 125.90. Volume was 4,654,000 shares against 3,127,000 last week.

UNLISTED, MUTUALS, BONDS

FRIDAY

TORONTO

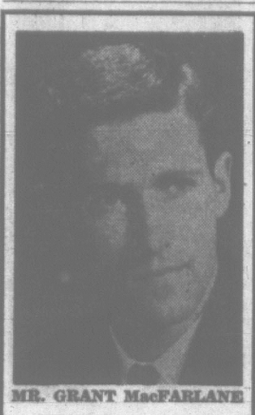
	Bid	Asked
Allied Tele	5	10
Astrabrun	8	10
Barbi Lk	5	10
Base Metals	3	5
Bracemac	12	14
Brown McD	12	15
Chance	12	15
Comstock K	13	15
Cdn Javelin	6	7
Comnn Nickel	18	21
Gt Pine	10	15
Gt Lk Nickel	190	205
Indian Mtn	85	95
Juma	22	25
Lunecho	45	50
Mitberry	34	38
New Lorie	9	11
Nat Malartic	45	50
Nipiron	40	50
Plateau	—	40
Robin RL	80	90
Silver Key	38	43
Stump Mns	36	39
Tara	—	100
Thunder Bay	—	95
Un N Fortune	10	12
Vic Algoma	60	65
VANCOUVER		
Alice Arm	26	28
Atlas Exp	280	285
Belle Tahsis	10	11
Big I	53	60
Black Giant	40	65
Bonanza	45	50
Calix	36	41
Christina	52	—
Churchill	46	58
Cinola	85	87
Cleveland	—	10
Coronet	150	155
Cultus	60	70
Dynacore	97	—
Forest Kerr	10	13
Gibraltar	66	67
Intl Copper	20	22
Kellcam	15	20
Kelgien	36	39
Marshall Ck	42	45
Minex	20	22
New Wellington	30	32
Noland	10	—
North Pacific	45	50
Oro	37	45
Plateau	30	35
Rainbow	14	19
South Seas	85	90
Stellako	30	34
Valnicla	45	55
Vimy	3½	4
Wing Dam	4	7
MUTUAL FUNDS		
Amer Growth	468	511
Adanac	240	262
All Cdn Comp	633	694
All Cdn Div	805	882
Assoc Inv	513	518
Cda Growth	525	577
Cdn Energy	979	1073
CIF	359	394
Cdn Trusteed	458	502
Collect Fund	514	559
Commonwith	916	1004
Corp Inv	530	569
DIS A	126	138
DIS B	491	539
Dom Div	302	328
Dom Comp	404	439
Dom Equity	531	553
Dreyfus	1135	1239
Entarea	1342	1355
Europe Grow	601	657
Federated	556	608
Fed Fin	417	456
Group Inc	339	371
Grow Eq	431	471
Grow O & G	1273	—
Guardian	427	464
Intl Growth	406	445
Intl Mutual	507	552
Inv Growth	798	868
Inv Mutual	449	488
Leverage	823	902
Mutual Ace	480	525
Mutual Bond	822	859
Mutual BIF	531	555
Mutual Inc	570	623
Nat Res	573	626
Natrusco	1028	1078
Pac Comp	485	485
Pac Div	477	477
Provident	548	596
Regent	706	772
Res Inv	1303	1424
Templeton	1490	1628
Trans Cda A	3155	—
Trans Cda B	3165	—
Trans Cda C	680	742
Untd Accum	807	882
West Growth	478	522
MISCELLANEOUS		
Anglo-C Tel A	100	105
B of W Cda	11¼	12
BC Moly 5¾	92½	94½
BC Moly wts	5	—
Can. Canner B	11¼	13½
Calg Pwr pfd	70	—
Island Tug pfd	11	12
Madill pfd	—	10
Nelson Lndry	9	10
NS Light pfd	75	—
Nor Tel pfd	18½	20
OK Heli pfd	9	10
OK Heli 2 pfd	10	10¼
OK Heli wts	50	60
OK Tel pfd	6½	7¼
Pac Gas Tr	12¾	13
Pac Leas com	20	21
Pac Leas pfd	25½	26½
Pac Leas 6¾	100	102
PWA 7	117	—
Seaboard Life	—	13
BONDS		
Dom. of Can.		
4¼ 67	99.20	99.50
Do 5 69	98.05	98.35
Do 5 88	89⅞	90⅝
Do 5½ 69	99.40	99.70
Do 4¼ 72	92½	92⅞
Do 5½ 75	97⅝	98⅛
Do 4½ 83	86	86¾
Do 5¾ 90	92½	93
CNR 4½ 67	99.30	99.90
Do 4 81	81¼	82
Do 5¾ 85	97¼	98¾
Do 5 87	88½	90
Ont 5½ 80	91	94
Ont Hyd 5 82	86	89
Que 5½ 80	84	90
Que Hyd 5¾ 84	86	92
BCE 5¾ 77	95¼	96¼
BC For 5½ 89	85½	88½
BC Tel 6 84	92½	—
Do 5 82	83½	86½
Do 5¾ 85	89½	92½
Do 6¾ 89	100¼	101¼
Bathurst 6 84	90½	—
Bell 5¾ 84	91½	94½
Do 6¼ 78	97½	100½
C Brw 5½ 89-88	86½	89½
Dm Tar 6¼ 80	94	100
IP Pipe 6	99½	100
IAC 6½ 83	91½	—
Tr Fin 6½ 70	91¼	—
Sask 5¼ 80-82	88	91
PIPELINES, ETC.		
Que NG 5¾ 85	83½	87½
Tr Can 5.85 87	88½	91½
Westcoast A	85	87
Do conv	99	101
Do 5¾ 84	106	108

VANCOUVER SALES

FRIDAY

Industrials

Stock	Sales	High	Low	Close	Net Ch'ge
Alcan pr	100	$36¼	36¼	36¼	
Boyles B	100	$13⅜	13⅜	13⅜	
BC Turf	500	250	250	250	
Can Brew B	600	36½	6½	6⅝	
CPR	300	$54¼	54¼	54¼	+ ⅛
Fst Nat Mtg	300	225	225	225	
Gill	200	$6⅛	6¼	6¼	+ ⅛
Imp Oil	700	$53	53	53	
Inland	700	$9¼	9¼	9¼	
Laur Fin	250	$6¼	6¼	6¼	+ ⅜
Mass Fer	10	$22⅜	22¼	22⅜	— ⅛
Neon	200	$6⅜	6⅜	6⅜	+ ¼
Okan H	300	300	290	300	
Okan Ph	150	$26⅝	26⅝	26⅝	
Pac Pete	100	$10⅞	10⅞	10⅞	
Pac W Air	4295	$7⅛	6	7⅛	+1⅛
Sun A	200	$23¼	23¼	23¼	
Sun B	100	$24	24	24	+1
Oils					
Can Am Pet	1000	10	10	10	+1
Futurity	37300	75	72	74	
Merit Oil	4000	9	9	9	
Midland	5000	13	12½	13	+1
PR Pete	71500	27	26	26	—1
RA Pete B	900	151	150	151	+6
R C Ven	6800	60	59	59	—3
Share	5380	51	46	46	—4
Mines					
Ace	7300	28	27	28	+3
Adera	4000	44	43	43	—2
Anuk	1500	38	35	35	—5
Arlington	1300	28	27	28	
Bata	1000	20	20	20	
Bethex	1250	66	66	66	—2
Beth Cop	400	620	615	620	
Benson	3500	31	31	31	
Blue Star	4300	17	16	17	
Brenmac	3000	57	56	57	
Bornite	1000	24	24	24	
Bralorne	1100	193	190	193	+6
Brenda	400	785	770	785	+10
Buttle	3000	57	55	55	—2
Carib Bell	3300	215	210	210	—15
Carib Gold	1000	28	28	28	—1
Casc Moly	18900	157	148	152	+4
Casino	3000	61	61	61	
Cass Con	5000	13	11	12	—2
C Skeena	2000	37	36	37	+1
Cont Con	1000	6½	6½	6½	— ½
Cont Pot	500	16	16	16	
Cop Ridge	5000	29	2	7	27	—3
Cowichan	1000	19	19	19	+1
Croydon	5300	66	65	65	—6
Crown Sil	6500	8	8	8	
Dolly Var	3000	32	32	32	+2
Dundee	1000	13	13	13	+1
Dynasty	1890	800	800	800	—10
Endako	87	980	975	975	
Galaxy	6000	20	19	19	
Gemex	900	10½	10½	10½	— ½
General	1000	17	17	17	+1
Giant Masc	500	90	90	90	
Granduc	200	385	385	385	—5
Granisle	500	465	465	465	
Highmont	5570	120	118	120	
Hogan	2000	28	27	27	—1
Homestake	1000	28	28	28	—3
HB Mill	2000	17	17	17	
Hurley	5000	13	13	13	
Jericho	1000	13	13	13	— ½
Jersey	1000	25	25	25	+2
Kamloops	4500	18	18	18	—3
Ldn Pride	2000	9	9	9	
Lornex	1850	485	475	475	—10
Lytton A	9800	56	54	54	—1
Madrona	34900	115	103	103	—13
Moly Mine	1000	35	35	35	—3
McKinney	1500	9	9	9	
Mid West	1000	38½	38½	38½	— ½
Nadina	300	188	188	188	—7
Nat Ex	2000	10	10	10	
Nw Cronin	4000	19	19	19	—1
New Imp	1900	142	136	137	—2
New Ind	1500	19	18	18	—1
Nw Privatr	23500	30	28	28	
Norgold	4500	13	13	13	+3
Northlode	6000	45	44	45	
Noriodge	6000	24½	24	24	— ½
Nw Ven	6000	12½	12½	12½	+1½
Native	91300	81	70	74	—8
Orecan	28500	20	19	19	
Pat Sil	1400	31	31	31	— ½
Peel	16600	15½	15	15½	+ ½
Placer	500	$24	24	24	+1
Pyramid	3625	610	600	610	+10
Quatsino	8900	26	25	26	+1
Rodstrom	9400	58	56	57	+1
Sandon	1000	17	17	17	—1
Sil Arrow	21500	46	45	45	—2
Silbak	1000	21½	21½	21½	+ ½
Silverlan	4500	51	50	50	—1
Sil Butte	2000	8	8	8	
Sil Ridge	500	14	14	14	
Sil Std	5200	75	71	71	—2
Sil Titan	1500	135	125	135	+5
Slocan	500	22	22	22	
TC Ex	2300	34	34	34	—6
Tay	1300	37	35	35	—3
Texmont	1000	64	64	64	
Torwest	20500	42	40	41	
Trans Res	3500	14	14	14	
Trojan	13158	25	23	24	
Utica	7800	135	130	135	+2
Vananda	2000	12	12	12	
Van Metal	2500	17	16	16½	— ½
Ventures	10000	51	48	48	—2
W. Cst. Res	21000	68	65	67	+2
W Beaver	5000	17	15½	17	+ ½
W Mines	2800	465	455	455	—20

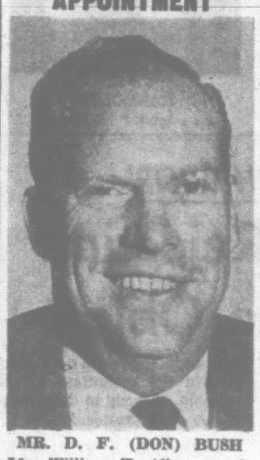


MR. GRANT MacFARLANE

The President and Directors of Island Homes Ltd. welcome Mr. Grant MacFarlane to their Sales Staff. To his many friends he is offering his services in all phases of Real Estate—buying, selling, trading. For quick, courteous and sincere assistance in your Real Estate problems call

GRANT MacFARLANE
386-2996
Island Homes Ltd.
2504 Douglas Street

MOVING COMPANY APPOINTMENT



MR. D. F. (DON) BUSH

Mr. William T. Allan, president of Allan-International Van and Storage Company Ltd., is pleased to announce the appointment of Don Bush as Victoria and District manager with sales office located in Executive House, 736 Humboldt St., Phone 388-6234.

Allan-International Van and Storage offers world-wide affiliation.

Is looking at hockey Canada's favorite pastime?
No. We say it's looking at other people's homes.

When you're trying to *sell* your house, you're not apt to feel very sporting about it. But you're always ahead of the game when you see a real estate broker. He'll show your house only to real prospects, save you wear and tear on your floors and nerves.

realtor

Look for this seal, Only a board member can display it.

"Realtor" is a professional service provided by a real estate broker who subscribes to a strict Code of Ethics as a member of the local board and of the Canadian Association of Real Estate Boards.

VICTORIA REAL ESTATE BOARD

HAGAR & SWAYNE LTD.



JACK KENNER, F.R.I.

Meet Jack Kenner, our Mortgage Manager and one of our ablest Sales Representatives. With excellent connections through his long experience in this field, he is a good man to call to solve your sales and valuation problems.

HAGAR & SWAYNE LTD.
610 Yates Street
EV 4-0531

SUBSTITUTE TEACHERS

S.D. 61 (Greater Victoria) is completing its substitute list for teachers.

Persons willing to consider this service should fill in a form at the Administrative Centre.

Consideration given to
(a) those with teaching certificates
(b) those with University degree (with